SPECIFICATIONS CASE MUDDLED

Some Attorneys Deny Crime in Paving-Code Change

City Attorney Holds That It Constitutes Felony

Public Works Board Adopts Original Documents

Legal points involving the question of when documents become public and their fraudulent alteration is a felony were raised yesterday while an investigation is under way to discover the person who pasted typewritten changes in Specifications No. 136 before the volume was approved by the City Council.

A ruling of City Attorney Werner holds that the attempt to substitute paragraphs in the code of specifications which were to be used on all Los Angeles city public works is a felony. Other attorneys have taken a view that the document was in an unofficial and unadopted state when the alterations were made and that no crime has been committed. The asserted fraud was discovered just a short time after the resolution of the City Council adopted the measure. It was immediately rescinded.

New specifications to take the place of those in which the changes were attempted were adopted yesterday by the Board of Public Works and signed by Chairman McGuire, after submission by City Engineer Jessup. The new specifications known as No. 137 and substituted for No. 136, in which the changes were mysteriously made, will be before the City Council today. They are identical with the exception that the unauthorized alterations, which provided for machinery-washed sand and stone dust in paving, are omitted.

Efforts to determine the person responsible for the puzzling substitution are being continued by District Attorney investigators.

AMBUSHING MURDERED MAN DENIED

Bakman Takes Stand in Own Defense as Canyon Killing Case Nears Close

Closing arguments in the trial of Daniel Bakman, accused of murdering Buy Whittson at a lonely spot on Dark Canyon Road on the night of February 25, last, during a jealous frenzy, will be made in Superior Judge McComb's court this morning.

During the closing phase of the trial Bakman took the witness stand and told of the shooting, asserting that he did not waylay Whittson but met him by chance and that he shot in self-defense after Whittson had threatened to kill him.

When questioned at length by Charles Ostom, Bayman refused to state that he believed his wife had been in love with Whittson.

The prosecution, headed by Bonner Richardson, deputy District Attorney, charges that Bakman suspected Whittson of being overattentive to Mrs. Bakman and lay in wait for the man on Dark Canyon Road where the shooting occurred.

Damages in Car Death Set While Jurymen Ponder

Settlement of Mrs. Dolores Del Valle Puente's suit for $50,000 damages for the death of her son yesterday was settled by attorneys' stipulation while the jury was pondering the case tried before Superior Judge Warne. Mrs. Puente was given $5100, which Judge Warne approved.

Mrs. Puente, descendant of a pioneer California family, sued the Los Angeles Railway Corporation for damages resulting from the death of her son, Carlos Del Valle, 29 years of age. He was killed in a traffic accident last September at Vermont avenue and Forty-seventh street.

When a settlement was announced, Judge Warne dismissed the jury which had retired to consider a verdict in the case.

McCabe Murder Hearing Delayed

Preliminary hearing for Wilbur McCabe, ex-convict, on murder charges growing out of the shooting of Henry Miller, night clerk at the University Club, during an attempted hold-up, was delayed yesterday by Municipal Judge Ballard until July 2 next. The continuance was granted to allow the defense more time to prepare its case.

Dep. Dist.-Atty. Stahlman charges that McCabe, also known as Jerry O'Regan, shot and attempted to stab Miller on the night of the 17th inst. when the latter refused to open the cash register.

APPROVAL OF BOARD GIVEN MOTORCYCLES

Specifications for forty new motorcycles were approved at a special meeting of the Police Commission yesterday in order that the machines may be obtained for the Police Department from the fund appropriated recently by the City Council. Had the approval been delayed until after the 30th inst., the end of the fiscal year, the appropriation would have been returned to the general fund.

NEW AETNA MERGER

H. P. Mills, former assistant Pacific Coast manager of the Aetna Fire Insurance Company and World Fire and Marine Insurance Company, has been appointed Pacific Coast manager for both organizations, according to word received yesterday by the Los Angeles office from New York City. Mr. Mills succeeds the late Frederick H. Rhoads.

---

ll the News 'All the Time

LARGEST HOME-DELIVERED CIRCULATION
LARGEST ADVERTISING VOLUME

MADISON 2345
The Times Telephone Number
Connecting All Departments

EQUAL RIGHTS!

Los Angeles Times

LIBERTY UNDER THE LAW — TRUE INDUSTRIAL FREEDOM

In Two Parts — 36 Pages
PART I—TELEGRAPH SHEET—18 PAGES

MADISON 2345
The Times Telephone Number
Connecting All Departments

XLIX. FRIDAY MORNING, JUNE 27, 1930. C DAILY, FIVE CENTS

UNDS FOR BOULDER DAM AUTHORIZED BY SENATE

rovision Bearing $10,660,000 for Project Given Sanction in Listless Session

By a "Times" Staff Correspondent

WASHINGTON, June 26. (Exclusive)—With not more than Senators present the Senate without a roll call today to the House provision in the second deficiency bill appro- $10,660,000 to begin operations at the Boulder Canyon site.

The money will be available by July 1 if the President signs deficiency bill before that date.

ing of the Boulder Dam was as tame as its beginning spectacular. Among the hand- of Senators present only Sena- Johnson of California, Senator of Nevada and the two from Arizona were con- The others were no more in what was going on than Senate had been passing a pension bill or a bill to cor- military record of some un- soldier.

SENATE PERFUNCTORY

which preceded approval of appropriation was perfunc- No one, unless it be the four named, knew what was said and apparently no one Senator Ashurst completed speech he began last night; Hayden took his two hours his objections to an appro- at this time. followed Senator Pittman a half-hour argument in sup- of the Boulder Dam contracts had failed to be of the slightest to the Senate. Debate was by Senator Johnson.

RECORD FORMALITY

the Senators from Arizona themselves facing a cloture and yesterday agreed to aban- all idea of a filibuster the Dam fight for all practical was over. What took place afternoon was nothing more form and an opportunity for Arizona Senators to make their for home consumption—and into the records facts, figures which they hope may if the State of Arizona threatened suit to restrain of the Interior from with the expenditure of

Senate having accepted the of the House bill the item will not be subject to consideration and is for Presidential approval as the deficiency bill, of which part, is passed, which is ex- be done tomorrow.

PREPARES ATTACK ACT IN SUIT

June 26. (AP)—Informed has approved the Boul- appropriation of $10,660,- Peterson said today suit in the Supreme Court States to test the con- of the Boulder Can- Act will be filed "as soon physically possible." Attorney-General said "the the appropriation receives of President Hoover of course, it will, as it was asked for the appropriation

on Page 7, Column 4)

DEPOT FIGHT NEARS END

Railroads Lose New Step

State Supreme Court Denies Petition for Rehearing on Recent Ruling

Three Lines Will Take Case Back to Washington in Their Final Move

BY FLOYD J. HEALEY
"Times" Staff Correspondent

SAN FRANCISCO, June 26. (Exclusive)—Although many additional months will intervene before actual construction work is undertaken on the Plaza Union Terminal at Los Angeles, steps were taken here today which finally bring this long legal battle within sight of the end.

The State Supreme Court, as expected, denied the three major railroads their petition for a rehearing of the May 27 decision which declared the State Railroad Commission legally is empowered to force construction of the terminal.

Only eight words are contained in today's decision. They are: "The petition for a rehearing herein is denied."

The railroads immediately moved to carry the case back to the United States Supreme Court.

APPEAL PLEA MADE

Scarcely had the formal decision, over the signature of Chief Justice Waste, been referred to B. Grant Taylor, clerk of the court, for entry on the records, when attorneys representing the Southern Pacific, the Santa Fe and the Los Angeles and Salt Lake railroads were ushered into the chambers of the court and requested that the Chief Justice allow the taking of an appeal to the country's highest tribunal.

This permission Chief Justice Waste granted without public comment.

He was then notified the appeals

(Continued on Page 7, Column 5)

HE DAY'S NEWS SUMMED UP

TURES. Radio, Page 16, I; Women's Page, Clubs and Page 6, Part II; Markets Financial, Pages 12 to 16, Part News, Page 16, Part I; Pic- Page 8, Part I; Comics, Page Part II.

PPING NEWS. Page 12, II.

OF SOUTHERN COUN- River fails to over- in twenty-two years. red tape in sale of Pasadena and Santa Paula districts hit by fires. Long doughboys up in arms about Lower valuations bring tax rate for Glendale owners. Page 17, Part I.

Hollywood beats So- win to tie for lead in Page 9, Part II.

crew victorious on Pough- Page 9, Part II.

swim stars to clash at tonight. Page 9, Part II.

racketeers triumph at Page 9, Part II.

racketeers beaten in inter- tennis. Page 9, Part II.

CITY. Koster makes talkies grape-control drive; State approves Klamath basin plan. Page 1, Part II.

of Cities Service, tells company's invasion of Pa- Page 1, Part II.

dirigible base fight de- to have been strengthened at hearing. Page 1, Part II.

Park residents open battle ordinance and de- Page 5, Part II.

attacks wealthy admirer blade in jealous quarrel. Part II.

of good fiction on library discussed by librarians in Page 2, Part II.

unshaken in denial murder after long Page 2, Part II.

ordered in dry enforce- Page 1, Part II.

THE WEST. Railroads lose new move in Plaza terminal battle. Page 1, Part I.

Northcott loses Supreme Court appeal and must hang. Page 1, Part I.

Hundreds join hunt for Pilot Graham's body after offer of reward. Page 3, Part I.

Site chosen for southern women's prison. Page 3, Part I.

GENERAL EASTERN. Southern Cross lands in New York and welcome turns into small riot. Kingsford-Smith describes flight. Page 1, Part I.

Records show slain Chicago reporter paid $85,000 by city officials and racketeers. Page 3, Part I.

Stutz, automobile designer and manufacturer, dies. Page 4, Part I.

Japan's peace aims disclosed by Prince speaking before Rotarians at Chicago. Page 4, Part I.

Sum of $30,000,000 asked in suit against asserted radio trust. Page 5, Part I.

Dye to aid kidney X-ray discussed at medical convention. Page 10, Part I.

WASHINGTON. House sustains President's veto of veterans' relief bill and passes substitute. Page 1, Part I.

Boulder Dam fund provision voted by Senate. Page 1, Part I.

Mitchell tells dry shift plans and makes enforcement demand on States. Page 1, Part I.

Unemployment situation in nation not so bad as believed, according to census figures. Page 4, Part I.

FOREIGN. Lightning fires blast which blows boat to bits, killing thirty-one. Page 1, Part I.

Chinese Nationalists fear Shantung Province about to go under northern control. Page 5, Part I.

REMEMBER THIS

t is hard to play hookey the school of experience.

Police Wound Seven in India

LONDON, June 26. (AP)—A Bombay dispatch to the Daily Herald today said that police at Ellore, Madras presidency, fired into a crowd of Indian Nationalists there, wounding seven persons.

The Daily Herald said also that the first woman Nationalist had been imprisoned in Bengal with incarceration of a girl 16 years old for six months on conviction of publishing booklets to undermine loyalty of the police.

DEATH HITS FROM SKY

Lightning Fires Fatal Blast

Thirty-one Die in Disaster Blowing St. Lawrence River Boat to Bits

Woman Sees Flash, Smoke, Then Shower of Debris; Eleven Rescued

BROCKVILLE (Ont.) June 26. (AP) A roaring explosion caused by a flash of lightning tonight was believed to have snuffed out the lives of most of the crew of forty-two of a drill boat engaged in dredging and blasting in the St. Lawrence River near here.

Eleven men were rescued, the other thirty-one are missing and are feared to be dead.

The disaster, the most serious in the history of this district, occurred so suddenly and with so little attendant excitement that occupants of summer cottages near by knew nothing about it for some time. They thought the tremendous roar was merely another blast designed to remove shoals from the river bottom in Brockville Narrows.

The vessel, named the J. B. King, was said to have been blown to bits by the blast. Most of the missing men were part of the night shift, asleep in bunks below the water line, when the lightning struck. There is little hope that more than one or two of them survived.

The eleven rescued were picked up by a United States Coast Guard boat and brought to hospitals here, where their injuries are said not to be serious.

FLASH, THEN DEBRIS

Mrs. W. C. Walkiate, who witnessed the accident from the veranda of her summer cottage about a quarter of a mile away, said she heard an explosion after a flash of lightning, saw a cloud of smoke arise from the spot where the drill boat had been at work and could then see only a few pieces of wreckage floating where the vessel, valued at $100,000, had been stationed.

The boat was employed by the contracting firm of J. P. Porter and Sons of St. Catherine's in deepening and widening the Brockville Narrows under a contract issued by the Department of Public Works.

DIVES TO SAFETY

One of the night shift, G. L. Brown of Ottawa, who was rescued, said he was sound asleep beneath the water line with his comrades when the explosion shattered the vessel. He said he dived through a window and managed to cling to wreckage until picked up.

R. A. McNeil, foreman of the day shift, also was rescued.

Luther Kuchenbecker, superintendent of the Porter firm, who was ashore at the time of the accident, said there was no dynamite aboard. Previous reports were that there were twenty tons.

Kuchenbecker said there was a possibility the lightning struck wires connected with charges of dynamite that were already placed in position in a shoal that was being removed.

DEATH FOR ALBEE PAIR PREDICTED

Glendale Man and Bride Refuse to Turn Back from Trip Over Northern Waste

PRINCE GEORGE (B. C.) June 26. (AP)—William H. Albee and bride of Glendale, Cal., are about 500 miles north of here, and are determined to proceed overland from White Water, farthest north trading post, to Dawson, Yukon Territory, despite urgent pleadings to abandon their romantic adventure, trappers arriving here late today from their trap lines, said.

The Albees' only hope is to turn back, the trappers said, which they refused to do.

Frank Weber, Fort Grahame; B. L. Krebs, Prince George, and Thomas Van Dyke, district game warden, all reported having seen the adventurous Californians at various points on the water route to White Water—where water ends and the trail begins. All predicted death will be the penalty if the couple does not start back within ten days.

Today's was the first word heard from the couple since early this month.

Bomb Explodes in Postoffice

SEATTLE, June 26. (AP)—Smashing every window within fifty feet and hurling employees to the floor, a bomb exploded in the terminal postoffice here tonight.

The bomb was in a parcel-post package being transported along a revolving belt to sorting tables on the floor below. Police believed it was an instrument of murder, intended to go off in the hands of a recipient.

SHIP STEWARD MURDERED

YOKOHAMA (Japan) June 26. (AP) Ryozo Kitamura, chief steward of the Japanese liner Tatsuta Maru, was mysteriousy murdered early today aboard the vessel as it passed within a mile of Shimoda, between Kobe and Yokohama.

"High" Fog!

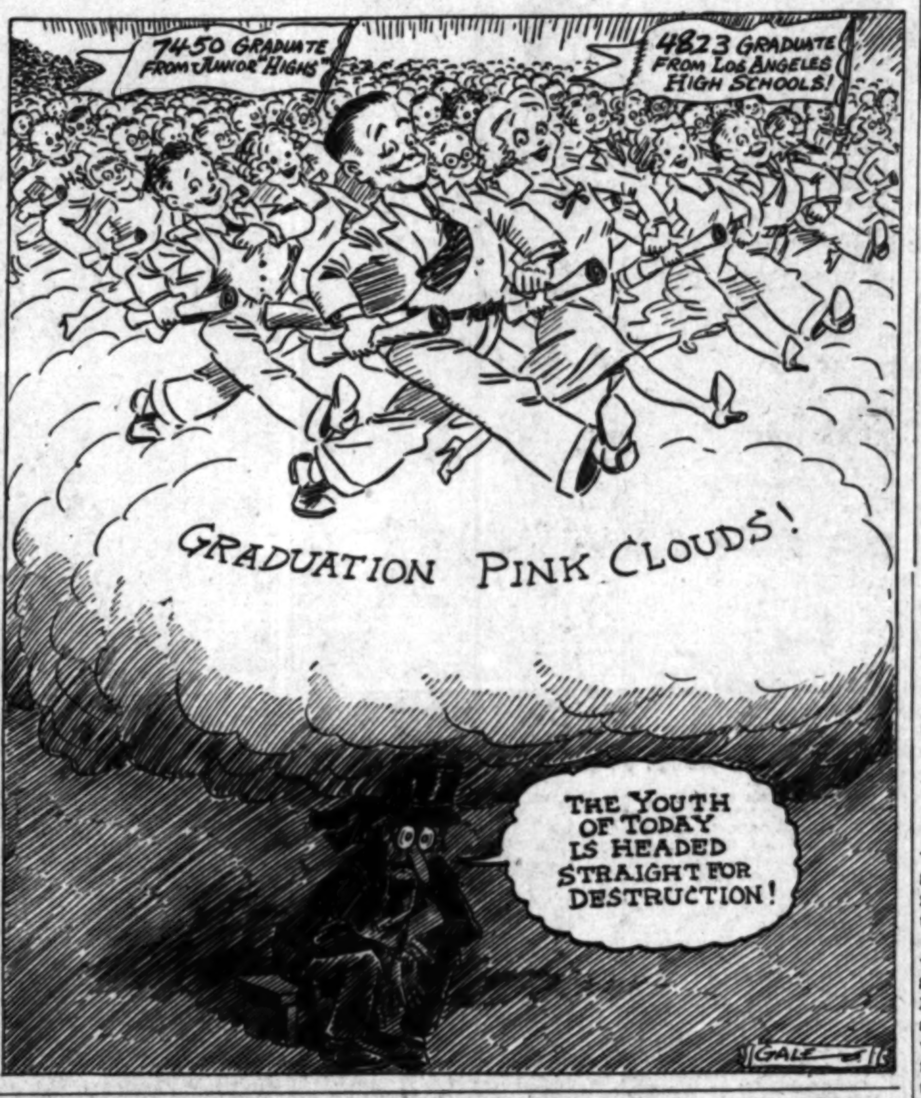
7450 GRADUATE FROM JUNIOR "HIGHS"
4823 GRADUATE FROM LOS ANGELES HIGH SCHOOLS!
GRADUATION PINK CLOUDS!
THE YOUTH OF TODAY IS HEADED STRAIGHT FOR DESTRUCTION!
GALE

SWEEPING DRY CHANGES OUTLINED BY MITCHELL

Greater State Enforcement Efforts Demanded by Attorney-General in Announcing Shift Plans

WASHINGTON, June 26. (AP)—Demanding greater activity and effectiveness from State authorities in the enforcement of prohibition, Atty.-Gen. Mitchell today outlined plans for a sweeping rearrangement of government enforcement agencies.

The reorganization will become effective next Tuesday, when the Department of Justice takes over from the Treasury the duty of administering the nation's dry laws.

The Attorney-General said the present twenty-seven prohibition administrative districts will be cut to twelve to correspond in some measure to the judicial circuits, and the enforcement districts will be left as at present. There now are eighty-seven, in conformity with the judicial districts.

He explained the plan will bring closer co-operation between the United States attorneys who prosecute violations and the deputy administrators who will bear the brunt of enforcement.

SUPREME LAW OF LAND

"Constitutional prohibition is the supreme law of the land," Mr. Mitchell said. "It being in the Federal Constitution does not make it any the less the law of each State. True, there is no legal way of compelling State legislatures to enact enforcement statutes or to compel State authorities to aid in enforcement, just as there would be no legal way of compelling Congress to enact enforcement legislation if it chose not to.

"The moral obligation to take measures to enforce the Eighteenth Amendment rests alike on Federal and State governments. The power is concurrent and, therefore, the duty is concurrent. For these reasons it was necessarily understood that State governments and the Federal government each would take a part in the enforcement. In those States which have repealed enforcement statutes and whose authorities do not perform a proper share of the work, there have been and will continue to be grave deficiencies in enforcement.

MATTER OF CHOICE

"Where such conditions exist they are a matter of choice with the States. Some States enforce their liquor laws so effectively as to leave little to be done by the Federal government. There is co-operation between Federal and State authorities over much of the country and some officers even in those States which have repealed their enforcement statutes give assistance to the Federal authorities."

The Attorney-General added the department will endeavor to "obtain that degree of law enforcement which can come only through the united efforts of the State and Federal governments" supported by "the large body of citizens" who believe the law should be respected and obeyed.

To that end, he said, "the department will put forth a special effort to confer with authorities of each State, or at least those who have enforcement statutes of their own, relative to the part the States may play in the performance of this difficult task."

SHAW GIVEN CREDIT FOR BEST BRAINS

Premier MacDonald Fails to Get Vote in Polling Conducted by Journal

LONDON, June 26. (AP)—Readers of the Spectator have voted George Bernard Shaw the "best brains" in the country. The journal circulates among a thoughtful class whose opinions of mental ability are regarded by the British as worth considering.

Results were: Bernard Shaw, 214; Sir Oliver Lodge, 183; Lord Birkenhead, 162; Winston Churchill, 95; Dean Inge, 91; H. G. Wells, 86; Lord Melchett, 62; David Lloyd George, 50; Philip Snowden, 48; Sir John Simon, 45.

Ramsay MacDonald, the Prime Minister, received not a single vote. Stanley Baldwin got thirteen. Dr. Lang, Archbishop of Canterbury, shared the Premier's obscurity, but his colleague, Dr. Temple, Archbishop of York, had 32 votes. No woman received a vote.

East Swelters in Heat That Kills One Man

NEW YORK, June 26. (Exclusive) A steadily rising temperature today took the life of one man. He was John Morris, 50 years of age, who collapsed in the street.

The mercury stood at 89 deg., 2 deg. above yesterday's high. At 4 o'clock, however, a wind cooled off the city slightly.

Byrd Receives Humane Medal

NEW YORK, June 26. (AP)—Rear-Admiral Richard E. Byrd today accepted a medal from the American Humane Association for "marked humane treatment accorded to the dogs in his polar expeditions."

The presentation was made by Minnie Maddern Fiske, the actress, a director of the association.

WIDOW ENTERS RACE

HUNTINGTON (W. Va.) June 26. (AP)—Mrs. James A. Hughes, widow of the Representative of the Fourth West Virginia Congress District, has announced she will seek the Republican nomination for Congress.

LOS ANGELES BOY DROWNS IN NORTH

MT. SHASTA, June 26. (AP)—Milton Gardner, Jr., 18 years of age, son of a Los Angeles capitalist, drowned in a small lake on the Brown Shasta ranch today, when his canoe capsized while he was fishing.

ENDURANCE TEST GOES WEARILY ON

Chicago Flyers Hope to Stick it Out Three Days More and Win Record

CHICAGO, June 27. (Friday) (Exclusive)—The Hunter brothers, Kenneth and John, still were aloft in their plane over Sky Harbor early today, loafing about the sky waiting on time, trying to stick it out for another three days in order to beat the world's refueling endurance record.

At 12:40 a.m. their plane, the City of Chicago, had been 368 hours in the air. It circled the horizon, wobbling a little when tired, unsteady hands loosened on the controls. One wing of the orange and blue cabin monoplane sagged a bit and the motor idled in the manner of a plane preparing to land, for the engine has been throttled down to save wear and tear.

A grease-smeared note dropped from the endurance plane yesterday brought word that the flyers intend to keep on without attempting to use the empty gas tank in the left wing. The tank sprung a leak Wednesday and was drained. This caused the right wing to drop a little with the extra weight of its full tank. Attempts to repair the leaky tank failed.

Just before sunset Walter and Albert Hunter, two red-faced, swarthy lads from Sparta, Ill., went aloft in the refueling plane "Big Ben" to deliver a package of chicken sandwiches for their brothers' supper and 100 gallons of gasoline to keep the plane going through the night.

Albert, who is 33 years of age, and the eldest of the quartet of flying brothers, is confident that his younger brothers will "make the grade without a bobble."

French Deputies Vote Confidence

PARIS, June 26. (AP)—The Chamber of Deputies today adopted a vote of confidence in the government by 330 to 262.

The Deputies had listened to a spirited attack on the government's finance policy by the Socialists, which had been answered by Premier Tardieu.

The Socialists charged improper appropriation and disposition of treasury funds. Vincent Auriol, Socialist leader, had led the assault.

Indiana Boasts of 3,227,522

INDIANAPOLIS, June 26. (AP)—Unofficial tabulation of census figures completed today shows the population in Indiana to be 3,277,522.

That is an increase of 297,132 over 1920. Sixty counties, in each instance rural, showed decreases.

BLISS AND MARCH TO GET HIGH RANK

WASHINGTON, June 26. (AP)—The War Department announced today Maj.-Gen. Tasker H. Bliss and Maj.-Gen. Peyton C. March, both retired, will become full generals on the retired list under an act recently signed by President Hoover.

Both were full generals during the World War and the measure just made law by the President's signature would give war-time rank to officers upon retirement.

HOUSE PASSES SUBSTITUTE FOR VETOED PENSION BILL

President Backed by 188 to 182; New Relief Plan Due for Quick Senate Action

WASHINGTON, June 26. (AP)—With Speaker Longworth leading the administration forces the House today sustained President Hoover's veto of the veterans' relief measure and passed a substitute bill to provide $50,000,000 in pensions for 200,000 uncompensated World War service men.

Carrying the overwhelming House vote of 365 to 4, the new bill was sent to the Senate, where quick action is planned. The Senate Finance Committee expects to approve the bill tomorrow and submit it to the Senate for action.

BROADENING OPPOSED

Congressional leaders were informed President Hoover will look with disfavor on any broadening of the measure that would call for expenditures in excess of those authorized in the House bill.

Senate Democrats propose to liberalize provisions of the measure to the same basis as Spanish-American War veterans' pensions.

The House sustained the President's veto of the Johnson-Rankin bill by a majority vote of 188 to 182. It required only a third of those voting to prevent over-riding the veto. Republicans leaped to their feet and cheered when Speaker Longworth announced the President had been given a six-vote majority.

All but three Democrats Representatives Lanham and Johnson of Texas, and Milligan, of Missouri—and the lone Farmer-Labor—Kvale of Minnesota—voted against the new bill.

President Hoover's veto message was read in the House after that branch had adopted the resolution to give the new Johnson bill the legislative right of way, with debate limited to twenty minutes and no amendment permitted.

BILL CALLED WASTEFUL

In his message, the Chief Executive said he could not overlook the "discriminations and injustices which this legislation creates, together with its failure to meet the real need that exists among our veterans in a sentimental and sound manner."

"The bill," President Hoover said, "in a wasteful and extravagant manner goes far beyond the financial necessities of the situation. . . . These costs are beyond the capacity of the government at the present time without increased taxation. They are larger than the veterans have themselves proposed."

While the veto message was before the House, Senator Cutting, Republican of New Mexico, assailed the President's recent statement of opposition to the measure as "full of errors, misleading, inaccurate."

NEW POLICY PROPOSED

The substitute measure proposes to commit the government to a new policy toward World War veterans. It provides a minimum pension of $12 per month to all veterans disabled to a 25 per cent degree, with a maximum pension of $40 for full disability and added pensions for those who have to have medical or nursing care. For the first time in the history of pension legislation in America, a battle casualty clause is provided which would give a pension of $25 additional to veterans who were wounded in battle.

Within three years it will cost the government between $80,000,000 and $100,000,000 and affect 600,000 veterans. The vetoed bill was estimated to affect between 75,000 and 100,000 veterans and cost the government between $181,000,000 and $400,000,000 compensation, in some cases amounting to as much as $200 a month.

Action by the House in sustaining the veto definitely killed the bill. For it to have been passed over the veto would have required a two-thirds vote of both Houses of Con-

(Continued on Page 6, Column 1)

FLYERS AT NEW YORK

Greeting Turns to Small Riot

Southern Cross Convoyed by Score of Planes to Field While Crowds Cheer

Crew Rescued by Police; Official Welcome Will be Given Today

ROOSEVELT FIELD, NEW YORK, June 26. (Exclusive)—The Southern Cross, with its crew of four, ended its flight from Ireland to Long Island at 6:34 o'clock (eastern standard time) tonight, when Capt. Charles Kingsford-Smith brought the giant trimotored Fokker down at this airport before a cheering crowd of 5000 persons who fought the police to greet them. An hour and a half later the tired trans-Atlantic flyers were safely quartered in a New York hotel.

They will be given an official reception by the city tomorrow, and Saturday they hope to fly to Chicago on the first lap of their trip to the Pacific Coast to give the Southern Cross an around-the-world record with its same pilot and same Wright Whirlwind motors.

Only fogs, darkness and an erratic compass could block the Southern Cross from a nonstop flight and the famous old Fokker looked fit for another 3000 miles as she floated down to earth at the airport after a thirteen-hour and twenty-nine-minute flight from Harbor Grace, N. F., where the plane was forced to land on the first leg of the trans-Atlantic flight.

PLANES GREET HER

The Southern Cross slipped by to the north of Roosevelt Field at 5:45 p.m. and nine planes leaped from the earth to join her in flight over Manhattan. After dipping and wiggling her storm-conquering wings over New York City's skyscrapers she headed back for Long Island.

At 6:15 the Southern Cross, with an escort that had grown to more than a score of planes, appeared in the sky over the field. Three times the eager crowd waved and shouted to the bottle green monoplane as it roared around the field, sideslipping and tipping its wings in a sharp bank of salutation. Then it settled earthward, vanishing for seconds behind the long row of hangars. A moment later it rolled across the field, its three motors kicking up a cloud of dust that hid the plane from view.

Its pilot wheeled the plane about and with an escort of motorcycle policemen taxied up in front of the grandstand where two rival welcom-

(Continued on Page 2, Column 4)

NORTHCOTT DEATH DECREE

Appeal Meets Denial by State Supreme Court; New Execution Date to be Set in Few Weeks

By a "Times" Staff Correspondent

SAN FRANCISCO, June 26. (Exclusive)—Gordon Stewart Northcott must pay the supreme penalty for the Wineville chicken ranch murders unless appendicitis takes his case out of the hands of State authorities. The State Supreme Court, sitting en banc, today denied his appeal from the death sentence in a decision disagreeing with all the points of prejudice and law raised in his behalf.

Within fifteen days the Superior Court of Riverside county will be duly notified and a new hanging date will be pronounced.

HANGING DELAYED

Northcott originally was sentenced to hang last year for the murders in 1928 of Nelson Winslow, 10-year-old Pomona youth, his brother, Lewis, 12, and an unidentified Mexican boy, whose body was found near Puente. The other bodies, according to testimony at Northcott's trial, were buried in quicklime at the Wineville ranch near Riverside which supplied the name to the case.

Since Northcott's arrival at San Quentin, however, he has been seriously ill twice of appendicitis and on each occasion has refused surgery. Under the law, prison physicians cannot operate without the prisoner's consent.

The last attack was so serious, physicians believe another recurrence may prove fatal.

The Supreme Court decision deals briefly with each of the points raised in Northcott's appeal.

CONFESSION DISCUSSED

Regarding the confession obtained from him while being returned to Riverside from Canada, whence he had fled after the commission of the crimes, the court said:

"The prosecution satisfactorily established that the various state-

(Continued on Page 7, Column 3)

Will Rogers Remarks

CHICAGO, June 26.—[To the Editor of The Times:] Here is something Chicago ought to put on billboards and announce to the world: "No innocent man has been murdered here since the World's Fair in '93." And also rival gangs do not murder each other, they are killed by members of their own gang for "holding out" and for double-crossing. A "square" gangster can die in this town of old age and an innocent citizen to be shot here would have to commit suicide. I tell you this system has lot of merit to it, wouldn't it be great if bankers "bumped off" the crooked ones.

Yours,
WILL ROGERS.

KINGSFORD-SMITH DRAWS PICTURE OF SEA FLIGHT

Fog-Covered Erin, Head Winds and Dark Menacing Ocean Form Highlights of Sketch

This is the second of a series of stories written by Capt. Charles Kingsford-Smith, exclusively for the Los Angeles Times, New York Times and associated newspapers, describing his flight from Port Marnock, Ireland, to Harbor Grace, Newfoundland, and thence to Roosevelt Field, Long Island, completing the first successful east-to-west trans-Atlantic flight. There will be two more articles describing various phases of the flight.

BY CHARLES KINGSFORD-SMITH

Commander and chief pilot of the airplane Southern Cross

[Copyright, 1930, in the United States and Canada by the New York Times Company, Los Angeles Times and the Chicago Tribune. All Rights Reserved]

NEW YORK, June 26. (Exclusive)—In the first place I want to say how glad we are to get here and how sorry we are that we were delayed on the way. It is a dream long dreamed and finally realized.

But let us get to the flight itself.

I will try to tell you as best I can how I felt as I opened up the motors on the beach there at Port Marnock. Besides me perched in the front of the big Fokker was our Dutch pilot, Van Dyk. Directly behind us there were four tons of gasoline and behind that Capt. Saul, our Irish navigator, and Stannage, the radio man.

I opened up the engine and we started with our seven and a half ton load very, very slowly. In split seconds the big ship picked up speed and at the end of 3500 feet we were in the air.

CLIMBED IN CIRCLE

We went straight out to sea to the south, climbing slowly in a sweeping left-hand turn that must have been five miles across. At 1200 feet we had come around into the west and were at last on our course, bound for America.

It took us an hour and a half to cross Ireland and we saw very little of it. There was rain and fog, white clouds below and black clouds above, with here and there a break through which we saw the greenest of green fields cut off by dark hedge rows and white roads.

But I was not paying much attention to the scenery. Neither was Saul. From the very start Stannage, the radio operator, was talking to stations from which we were getting our course. Saul would make a calculation and turn a dial in front of him, which would set my reading right on the earth indicator compass in front of me.

It was humpy flying and I was busy enough keeping the big plane on its course, conserving every bit of gasoline and flying as economically as possible.

HEAD WIND MET

We were out to sea before we knew it, the storms lessened, a slight head wind began to play against us, but we were on our way and were happy. A hundred miles out we saw the fisher boats, the trawlers, the sturdy schooners and the small boats tossing on the black white-capped waves, and when we left them we felt very much alone.

I have referred before to Stannage and I expect to refer to him many times again before this story is told. His steady radio bearings were all that kept us on our course. The clouds thickened up mile after mile, climbing in high mountains ahead of us, blotting out the sea and sky. There was no chance to really correct our drift and it was the radio bearings and the calculations of Capt. Saul alone which kept us on our course.

It seemed funny to Van Dyk and me to be taking orders from two men we couldn't see or talk to, save by messages. As a matter of fact, we in the front of the ship got no glimpse of Stannage and Saul until we set her down at the airport at Harbor Grace.

I must say this. The weather all the way across bore out the forecast, but we did not expect to meet quite so much heavy fog, or see it pile up quite so high.

HUNGER FORGOTTEN

We had just got out over the ocean when I turned over to Van Dyk. I took a bit of a rest, writing up some of my log and personal messages to friends in Australia, America and England. We stuck these messages on a stick with a paper clip on the end of it, shoved them back over the big gas tank and Stannage did the rest. Now and then he sent us a message the same way. We had a push button and a red lamp in each compartment to attract each other's attention.

We were hungry when we started, even after a good breakfast. But, surprisingly enough, once on our way, we did not think of eating for several hours. We were perhaps 400 miles from land before we brought out some sandwiches, made by the wife of the general officer commanding the Curragh camp, the biggest army camp in the Irish Free State. These we washed down with hot coffee.

FOG THICKENS

Night found us about two-thirds of the way across, and as darkness came down the fog increased. Then there was no ocean underneath, no sky overhead, just the black night, lighted by the blue-white flames from our engines and the luminous dials of our instrument board. At times we tried to go under the fog and once or twice suddenly our radio went out. We knew then that our antenna had struck the water. If that had kept up, we would very soon have had no radio and perhaps no airplane.

We climbed up sometimes to a mile altitude. Skipping along across the cloud peaks and through them, we glimpsed the stars, twinkling low on the horizon. There was no chance for Capt. Saul to take a celestial observation. Those stars, as cheering as they were, were few and far between. It grew monotonous after a while. The roar of the motors, while they instilled confidence in us deafened us and our only conversation, even between Van Dyk and me, consisted of hurriedly scribbled notes.

"I am fed up," I would write, "take over for a bit, will you?"

He would nod and reach out a shadowy hand for his controls.

Then I would relax. In almost no time it would be my turn again. Thus passed the night. We should have been over Newfoundland before we were. We were still 200 miles off, we learned later, when we thought we were over land. We flew another hour and still there was no land, but there was plenty of fog.

GAS SUPPLY LOW

We flew another sixty minutes and there was still no land. Then it began to get light. The fog was thick as usual and our gasoline supply getting low. Stannage was working faithfully and steadily on radio bearings and finally had us pointed toward Harbor Grace. We knew that we could not reach New York. We hoped there would be a rift in the fog to let us through at Harbor Grace. Suddenly when we were right over the city the rift came. We swung down through it and landed.

Today's flight was simple in comparison. We had had a good night's sleep, glorious care from the hospitable people of Harbor Grace, and we were getting on. There was the same belt of fog part way down but we were well over the top of it with a bright sun and a good horizon to fly by.

Going back over the flight again in my mind, I think that we might have seen more ships. There may have been more ships under us but we saw nothing alive from the time we left those Irish trawlers at the very start of our journey until that lucky break in the fog showed us the roof tops of Harbor Grace.

SHIPS NEAR BY

Of course, we were flying the great circle, and that took us well north of the steamer lane, but we knew there were ships somewhere near us, and we might have seen them but for the weather. A mile of fog is pretty hard to see through.

The radio, however, helped us visualize the liners down below us a few miles away. We knew at any time if something should go wrong with one of our motors that we could turn on a bearing and go closer to a ship.

We knew, however, before we started that the engines would stay with us, and they did. We knew we would get head winds and we got them. But we did not anticipate the delay in getting our bearings on the coast of North America. That prevented us from setting the wheels of our faithful old machine on the soil of the United States without an intervening landing.

CRAFT STILL GOOD

That plane has carried me with those same motors turning the propellers close to 80,000 miles since I left Oakland, Cal., more than a year ago. It has flown across all oceans except the polar oceans, the Arctic and Antarctic. It has carried me safely over the deserts of Australia and America, the jungles of India and Burmah, and the towns and cities of Europe, and it still has a lot of flying left.

There are many things that I want to write and that I shall write before this story is done, but tonight so soon after getting here they are pretty well mixed up in my mind. Those long hours of darkness, the dark ocean, reaching up at us through the mist in the night, and the dim horizon line that kept climbing away from us are all passing kaleidoscopically before my eyes now. After a bit of a wash and a shave and some sleep I'll try to straighten some of these things out and write them down.

DIETRICH TO HEAD GERMANY'S FINANCE

BERLIN, June 26. (AP)—Dr. Herman Dietrich today was appointed Finance Minister. He was Minister of Economics in Chancellor Bruening's Cabinet and had been mentioned for several days as a prospect for the Finance portfolio.

Atlantic Heroes, Ship and Crowd That Greeted Them

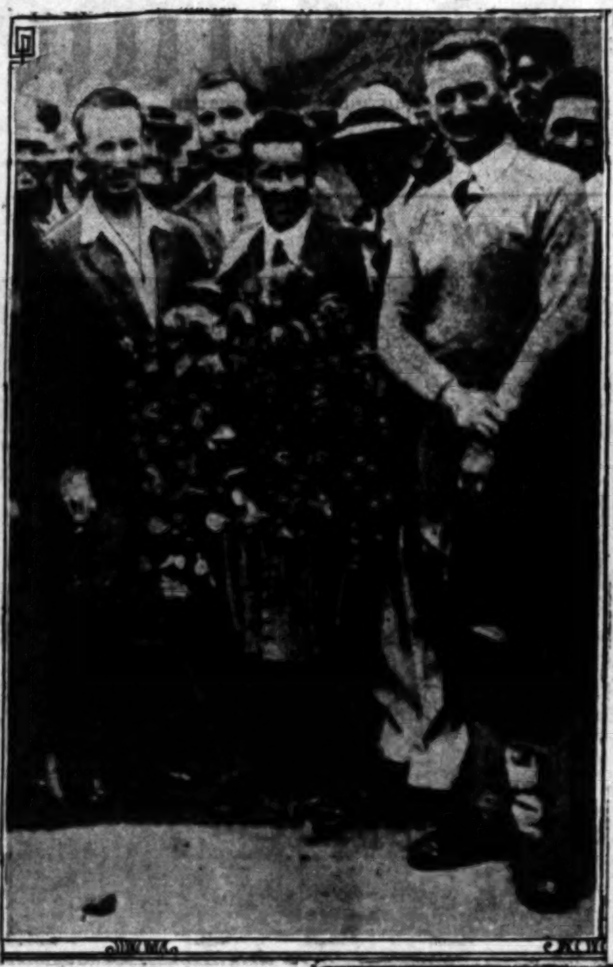

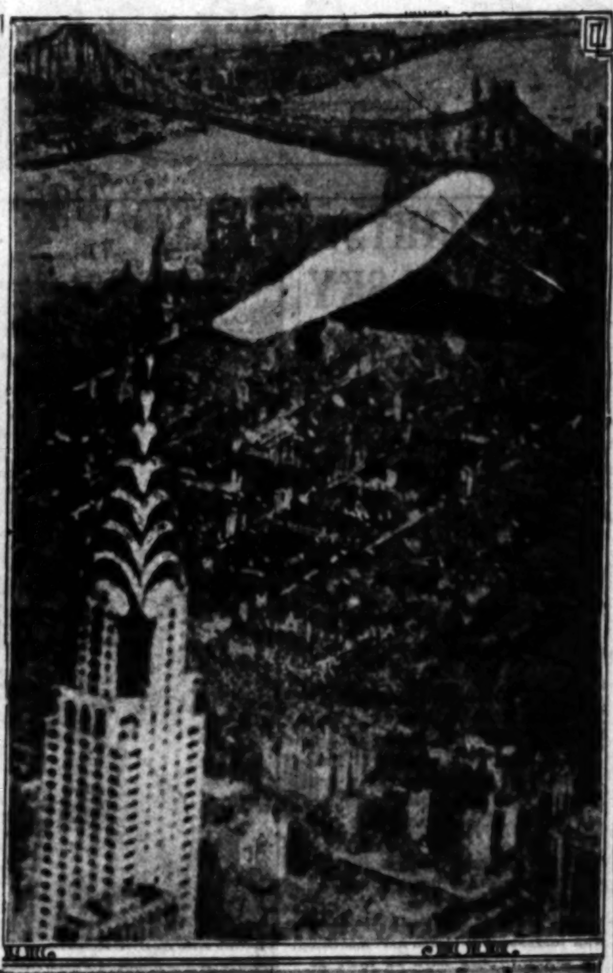

[Pictures at upper left and below are telephotos by A. P.; upper right, P. & A. telephoto]

New York Welcomes Southern Cross

The lower picture shows a part of the crowd which surged about the Southern Cross when it landed at Roosevelt Field yesterday afternoon following its trans-Atlantic flight. Above are three of the flyers, left to right, Capt. Kingsford-Smith, Radio Operator Stannage and Copilot Van Dyk. The third photo shows the Southern Cross flying over New York City with the new Chrysler tower in the foreground.

CROWD MOBS OCEAN FLYERS

Southern Cross Welcome at New York Turns Into Riot; Official Greeting Due Today

(Continued from First Page)

ing committees—Nassau county and New York City—were jockeying to be the first to greet them.

Capt. Kingsford-Smith crawled out on the wing of his plane, took one look at the fighting, struggling crowd of official welcomers and crawled back into the cabin.

HOW DO WE GET OUT

"Here we are," he shouted from the cabin, "and we are sure glad to be here."

Everett Van Dyk, the co-pilot, could be heard shouting to Capt. Kingsford-Smith, "Hey, Smitty, how do we get out of here? Huh?"

J. W. Stannage, the radio operator who kept the plane in touch with the world on its record crossing, peeped out the window and pulled in his boyish head like a turtle.

Capt. J. P. Saul, the navigator, was yelling something or other at a tall lean man in the crowd—his brother, W. H. Saul.

The main crowd remained respectfully behind the heavy wire fence but there were almost 1000 official welcomers and Nassau county policemen. They got out of hand and swarmed over, under and about the plane, dislodging everybody, from Sir Ronald Lindsay, the British Ambassador, to Grover A. Whalen, New York City's ambassador.

The carefully planned dignified reception developed into a young riot. Motorcycle and mounted police rode herd on the milling throng while a racing cordon of shouting cops were backing the mob—official welcomers—in an ever-tightening knot. Grover Whalen was thrust aside by some chance, and William Ennequest, Nassau county's head greeter, was bounced into the door of the plane.

BANQUET PRESENTED

Sir Ronald Lindsay, who flew up from Washington to extend a greeting to his countrymen, was elbowed and pushed about by the police and crowd alike. The Nassau county delegation with a huge basket of roses which was hung on the right engine, did all of the official welcoming. The Ambassador even had a narrow escape from a ducking when the throng upset the basket of flowers and spilled a couple of quarts of water.

With the "official welcomers" almost ready to pick the plane apart for souvenirs, Capt. Saul leaped out with a portfolio of papers in his hands. They were the records of the flight.

From the other side of the plane Kingsford-Smith, his copilot and his radio operator, jumped lightly to the ground, grinning at photographers, in flying togs and fur-lined boots, the only clothes they brought with them on the trip. Police formed a cordon about them and they were safe at last. But for thirty minutes after the ship landed the air voyagers, the first ever to complete a flight across the North Atlantic and on to New York in their own plane, were virtually at the mercy of the crowd of "welcomers" and the photographers who climbed over the wings, on top of the cabin and under the engines.

Through a lane of pushing, clawing men and women—some with babies in their arms and all wearing some kind or other badges, the four men fought their way into the operations office, where a room had been fitted up for the customs and immigration inspection required for the first time at Roosevelt Field. In the meanwhile Mr. Whalen and his New York City greeters had hardly glimpsed the flyers. The British Ambassador had not gotten within ten feet of them and the Australian high commissioner, Henry Brooks, had been pushed into the background.

None of the aviators had any baggage, customs men had nothing to do. The health inspectors made a perfunctory examination and found the aviators suffering from nothing worse than deafness and sore eyes from the wind.

WILL REST FEW DAYS

Once inside the building Mr. Whalen courteously gave way before Sir Ronald and Mr. Ennquist, the energetic Nassau greeter in whose particular territory the ocean flight had ended. Anyhow, Mr. Ennquist had beaten Mr. Whalen to the field and the cops were his.

Capt. Kingsford-Smith said the Southern Cross and its crew will remain here for "several days" before flying on to California with Chicago as the first stop, but Van Dyk a few minutes later said "We definitely planned to leave here early Saturday for Chicago."

Both the captain and Van Dyk said there will be no nonstop flight to the Pacific Coast.

Capt. Kingsford-Smith has asked if the Atlantic is harder to fly than the Pacific.

MESSAGE FOR FIANCEE

"The Pacific is harder to navigate," he replied, "but the weather is worse over the Atlantic."

Another milling mob met the flyers as they left their automobiles at the Roosevelt Hotel. After they had dined they hurried away to fulfill a radio engagement.

The men previously had spoken to a vast radio audience, for when they finally stepped from the cabin of the Southern Cross microphones linked with coast-to-coast hook-ups in this country and the broadcasting facilities of Great Britain and Australia were waiting for the sound of their voices.

After paying tribute to the men who flew with him Capt. Kingsford-Smith leaned closer to the mike and spoke a personal message.

"I know some one will be listening in for me in Australia"—the captain's bride-to-be, Miss Mary Powell Hawthorne, is in Melbourne, Australia. The other flyers spoke jokingly about the hardships they had endured and told briefly of incidents of the trip.

PLANS FORMED FOR WESTERN WELCOME

SANTA MARIA, June 26. (Exclusive)—Plans for what is expected to be one of the most elaborate demonstrations ever held in Santa Barbara county gained headway today with service and civic club committees contacting outside agencies expected to contribute to the welcome of Capt. Charles Kingsford-Smith and his companions upon their arrival here early next week.

The Southern Cross and her crew will be escorted from Oakland by planes from the Hancock Foundation College of Aeronautics and many prominent Santa Marians will be aboard as members of the official escort.

It is believed that Capt. Kingsford-Smith will arrive here either Sunday or Monday, when he will turn over the Southern Cross to G. Allan Hancock, financial backer of his Australian venture and original owner of the craft.

EVERY MORNING IN THE YEAR **Los Angeles Times** DAILY FOUNDED Dec. 4, 1881

The Times Building, First and Broadway. Phone MAdison 2345

90c per month DELIVERED BY CARRIER Single Copies, Daily 5 Cents Sundays, 10 Cents

By mail to Postal Zones 1 to 4, inclusive, including California, Arizona, Nevada, Utah, yearly $12.50, monthly $1.05; in Zone 5, including Colorado, Idaho, Montana, New Mexico, Oregon, Washington, yearly $16.00, monthly $1.50; in Zones 6, 7 and 8, balance of States, Canada and Mexico, yearly $18.00, monthly $1.50. POSTAGE PREPAID. Entered as second-class matter Dec. 4, 1881, at the Postoffice at Los Angeles, Cal., under the Act of March 3, 1879.

FRIDAY MORNING, JUNE 27, 1930. VOL. XLIX. NO. 206

THE ORIENT SENDS GIFTS FOR YOU

Add these Oriental art objects one at a time or furnish an entire room from Milnor's interesting displays. You'll achieve unusual distinction in your decorations, and add untold beauty and richness to your home.

Twenty-four Convenient Shops Now

MILNOR

Prices from Fifty Cents to Five Thousand Dollars

HEADQUARTERS . . IN THE BILTMORE HOTEL

GROWTH

of a building-loan association depends on its success in serving its customers.....

NORTH AMERICAN BUILDING-LOAN ASSOCIATION

6% on Your Savings

SAFELY ←Grows→ SANELY

An association that combines personal attention, friendly service, and stability.

Arrange today to transfer your Eastern account. Six per cent interest will be credited from July 1 on all accounts transferred prior to July 11 and we assume all details and expense of transfer.

A STATE-WIDE INSTITUTION

712 South Grand Ave. 523 South Spring St.

LOS ANGELES

San Francisco San Diego Ventura Eureka

3 for 1 Special! . . . ALL THIS WEEK!

GLASSES SCIENTIFICALLY FITTED

1. Complete Oculist's EYE Examination. 2. Spherical Lenses. 3. Frame Complete

ONLY $4.50 Other glasses in proportion

ACT NOW!

You get Oculist's Examination

No Drops! After all is said and done properly fitting the eye is worth more to you than all else. Relieve your eye strain . . . it's so easy!

C. N. HOPKINS, M.D.

Eye, Ear, Nose and Throat Specialist

(Same location 14 years)

Suite 201-203-205 Laughlin Bldg.

315 South Broadway

"GLASGOW"

BECAUSE they retain their original appearance so much longer, J.&M. shoes involve no greater expense than an ordinary shoe.

This new LIGHT WEIGHT model in black or tan calf.

15.00

THE JOHNSTON & MURPHY SHOE

WETHERBY • KAYSER SHOE COMPANY

536 West Sixth Street

727 South Broadway 6334 Hollywood Blvd.

715 South Flower Street 476 E. Colorado, Pasadena

Special Spalding Sale of Girls' Gym Clothing

Gym Bloomers—Black Cotton. Pleated (regularly $2) Now 50c

One Piece Gym Suits—Made of black cotton. (were $4.50) Now $1

Black Serge One Piece Gym Suits Samples. (were $7.50 to $12) Now $2

White Middies—Sizes 28 to 38. (formerly $1.50) Now 50c to $1

Uniform Middies—(were $2.50) Now $1.25

Cardinal Middy Ties—(were 75c) Now 35c

Other ties formerly $1.50, Now $1

Other ties formerly $2.00, Now $1.50

Misses and Women's Black Leather Gym Shoes—Broken size runs. (were $4.50) Now $2 pair

Mezzanine Floor

A. G. Spalding & Bros.

716 South Hill Street

If —Luxury and Leisure are Important . . .

—entrancing visits in the Capitals of Guatemala and Salvador . . . absorbing days ashore in Nicaragua, the Panama Canal Zone, Colombia . . . Havana . . . still aglow with the color and romance of Old Spain . . . are to be considered as contributing even greater enjoyment to a fascinating sea-trip

—a journey whose longest period between ports is only four days, appeals to you for the variety it offers

The ONE Way to NEW YORK

—is the Cruise-Tour of the PANAMA MAIL

The highly personalized service of the PANAMA MAIL costs no more with all its luxury and leisure. The first-class fare is as low as $275 which includes famous cuisine and outside cabin with

Sailings from San Francisco every other Saturday and Los Angeles every other Monday

"The Log of the PANAMA MAIL"

PANAMA MAIL

Steamship Company

SPRING ST. LOS ANGELES

FRIDAY MORNING.

MYER SIE

Hollywood a

Holly

This Sale in our

Tomorrow (Satur

MONT

SA

Seasonable weari

spring and early

from our regular

without rega

Dresses a

Evening

13.00 orig. to 45.00 23 orig. to

OTHER GROUPS 4 orig. 135.00

Coats and

13.00 orig. to 49.50 23 orig. to

OTHER GROUPS . . orig. 125.00

Suits both Sports a

23.00 orig. to 79.50 33 orig. to

A Limited Group of S orig. to

Milli

3

orig. to

Finest of Seaso at Sensational

Paja

13

Stunning styles for beach wear. Shantungs and Wonderful

School Inf

Consult the Times' Free MAdison

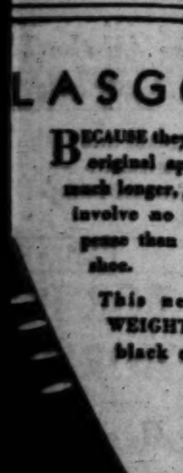

LASGOW"

BECAUSE they retain their original appearance so much longer, J. & M. shoes involve no greater expense than an ordinary shoe.

This new LIGHT WEIGHT model in black or tan calf.

15.00

y • KAYSER
COMPANY
st Sixth Street
6334 Hollywood Blvd.
476 E. Colorado, Pasadena

Spalding
le of
m Clothing

—Black Cotton. Pleated
egularly $2) Now 50c
n Suits—Made of black
(were $4.50) Now $1
ne Piece Gym Suits
.50 to $12) Now $2
—Sizes 28 to 38.
.50) Now 50c to $1
ies—(were $2.50)
Now $1.25
y Ties—(were 75c)
Now 35c
ormerly $1.50, Now $1
ly $2.00, Now $1.50
Women's Black
Shoes—Broken size
$4.50) Now $2 pair
nine Floor
n Hill Street

xury and Leisure
e Important » » »

its in the Capitals of Guatemala and
absorbing days ashore in Mexico
Panama Canal Zone, Colombia
aglow with the color and romance
are to be considered as contributing
joyment to a fascinating sea-trip—
ose longest period between ports
appeals to you for the variety it offers

NEW YORK
Tour of the PANAMA MAIL.
onalized service of the PANAMA
more with all its luxury and leisure
re is as low as $275 which includes
d outside cabin with its modern bed.
n Francisco every other Saturday and
very other Monday provide the definite
rtainty of a train schedule. Write for
PANAMA MAIL"
AMA MAIL
Steamship Company
So. SPRING ST. LOS ANGELES

MYER SIEGEL & CO.
Hollywood at Las Palmas
Hollywood

This Sale in our Hollywood Shop
Tomorrow (Saturday) June 28th

MONTH-END
SALE

Seasonable wearing apparel, late spring and early summer fashions from our regular stock, reduced without regard to cost.

Dresses and
Evening Gowns

13^{00} orig. to 45.00
23^{00} orig. to 89.50
33^{00} orig. to 125.00
OTHER GROUPS 43.00 . . . . . to 93.00
orig. 135.00 to 225.00

Coats
and Wraps

13^{00} orig. to 49.50
23^{00} orig. to 89.50
33^{00} orig. to 145.00
OTHER GROUPS . . . . 43.00 to 243.00
orig. 125.00 to 595.00

Suits both
Sports and Dressy

23^{00} orig. to 79.50
33^{00} orig. to 135.00
53^{00} orig. to 175.00
A Limited Group of Silk Suits 43.00
orig. to 125.00

Millinery
3^{95}
orig. to 22.50
Finest of Seasonable Styles
at Sensational Reductions

Pajamas
13^{75}
Stunning styles for beach, lounging and informal wear. Shantungs and crepe de chines.
Wonderful values!

School Information
Consult the Times' Free Information Bureaus.
MAdison 2345

LINGLE CHECKS IN MURDER QUIZ

Records Reveal Reporter Paid by Officials

Racketeers Also Traced in $85,000 Total

Young "Business Man" Now Linked to Slaying

BY JOHN P. GALLAGHER
"Times" Staff Correspondent

CHICAGO, June 26. (Exclusive)—Names of men high in the Thompson administration today were drawn into the investigation of the movements of Alfred P. (Jake) Lingle through checks reported found in the effects of the slain Chicago Tribune police reporter, showing that he had been paid or lent $85,000 by public officials and asserted racketeers.

Seeking clews to the solution of the Lingle murder mystery, through tracing the source of the reporter's income, investigators scanned papers, letters, bank records and memoranda among his effects. The information gleaned there is said to have indicated that Lingle had received money from the following persons:

OFFICIALS NAMED

Samuel A. Ettleson, corporation counsel and spokesman for Mayor Thompson, $5000; Maj. Carlos Ames, president of the City Civil Service Commission, $5000, and Alderman Bert Cronson, nephew of Ettleson, and law partner of Clarence Darrow, $5000. A man identified only as a racketeer who runs a roadhouse in a suburb during the summer months and a gambling resort in the city during the winter contributed $20,000.

An official of high standing in the sanitary district, whose name was not revealed, will be asked by the July grand jury why he transferred $15,000 to Lingle. Two brothers, minor racketeers, were down for a $5000 contribution, while the part owner of a race track newspaper gave Lingle $30,000, according to the records in the dead man's effects.

NEW MURDER TRAIL

Accompanying these disclosures were reports that "a young Loop business man" and not James (Red) Forsythe, gunman of the Moran-Aiello gang, may have been the assassin who crept up behind Lingle in the crowded Illinois Central underground passageway at Michigan avenue and Randolph street on the afternoon of the 9th inst. and shot the reporter to death.

These revelations also were attended by assertions that Lingle's paper profits in stock market speculation with former Police Commissioner William F. Russell as his partner at one time totaled $500,000 and not the $100,000 admitted by Russell to the investigators when he was first questioned.

Still another "leak" of official information established that Capt. Daniel A. Gilbert, now in command of the central police station detail in charge of the Loop district, was connected with the financial affairs of Lingle by investigators for the State's Attorney's office, who found a canceled check for $500 issued by Lingle and payable to the captain in the murdered man's effects.

Capt. Gilbert readily admitted the existence of the check. He added that he expected to be subpoenaed and that he would be "glad to tell the grand jury about any affairs with Lingle."

LOCUSTS DELAY TRAINS

VIENNA, June 26. (AP)—Throngs of locusts settled today on the railroad tracks in the vicinity of Wienerneustad, holding up two trains until a fire hose could be obtained and the track sprinkled with a mixture of benzine, which was set afire.

The
Town House
wishes you to know:

Our Chief Telephone operator told us yesterday that she receives as many as a hundred telephone calls per day regarding prices in the Restaurant.

She said specifically that a very large number of people requested a table d'hote lunch or dinner.

Ours is an a la carte Restaurant. You are welcome to eat a salad and a glass of milk or a most sumptuous meal.

However, we arrange table d'hote meals, upon request, either for your individual lunch or dinner or large parties at practically whatever price you feel you wish to pay.

NO Vacation?
Maybe acute indigestion won't bother you this vacation. But if it does—and you're not ready—you might better stay at home! You can be ready for sudden, acute indigestion by having Bell-ans in your bag. Six Bell-ans, Hot water, Sure Relief! 25c and 75c packages at your druggist. Harmless, prompt relief since 1897.
BELL-ANS
FOR INDIGESTION

PINCH-HITTER WINS ADVERTISING PRIZE

Lily Paull

SPOKANE, June 26. (AP)—A vivacious California girl—pinch-hitting on short notice—walked away with the first prize in the three-minute speaking contest of the Pacific Coast Advertising Clubs convention in Spokane yesterday.

She is Miss Lily Paull of the California Newspaper Publishers' Association.

When the original entrant failed to arrive, Miss Paull entered, learned her complete talk and won the prize award against representatives of all other cities on the Coast.

Miss Paull's subject was "How Advertising Protects the Consumer."

Other winners were Miss Jacqueline Martin, Portland, second; John Wesley Miller, Seattle, third, and Irving Brush, Los Angeles, fourth.

CALIFORNIA PRODUCES MOST GOLD

Mint's Director Reports Total Output for Nation Below Previous Year

WASHINGTON, June 26. (AP)—The director of the mint announced today 2,208,386 ounces of refined gold, valued at $45,651,400, had been produced in the United States in 1929 and that silver refinery production totaled 61,327,868 ounces, valued at $32,687,754.

The gold production in 1929 showed a reduction from 1928 of $514,000, while there was an increase of 2,865,361 ounces of silver.

The chief production by States showed that California led in gold with 409,000 ounces, valued at $8,455,200, while Alaska was second, with 374,669 ounces, valued at $7,745,100.

Rumor Persists of Trouble in Bolivian State

BUENOS AIRES, June 26. (AP)—Reports of disorders and a critical situation in Bolivia rolled in tonight despite a government communique issued at La Paz which minimized the importance of a revolutionary movement in Oruro.

The communique confirmed reports some officials and the Camacho regiment of the army at Oruro had taken possession of the city, but adds that "the movement lacks importance."

Meanwhile, in the face of a strict Bolivian censorship, the newspaper Critica of Buenos Aires said clashes of a serious nature had occurred in La Paz, with revolutionaries taking possession of the Department of Cochabamba, Potosi and Santa Cruz in addition to Oruro.

Utah Lead Case Trio Sentenced

NEW YORK, June 26. (Exclusive) Charles Beadon, organizer of the Utah Lead Company, through which investors were defrauded of $860,000, was sentenced to four years' imprisonment and fined $10,000 by Judge Knox in the Federal District Court today.

Harry H. Phillips, a stock broker, of Philadelphia and New York, was sentenced to two years' imprisonment. Michael Barnett, Philadelphia lawyer, was sentenced to a year and a day.

Candidate Here Fails to Qualify

SACRAMENTO, June 26. (AP)—The office of the Secretary of State announced today that Everett T. Hubbard failed to qualify as a candidate for Congress from the Tenth (Los Angeles county) District.

Hubbard submitted sixty names on his sponsor list. State officials declare that but eight of these were of qualified Tenth District voters.

NEW EPOCH PICTURED FOR ELECTRIC ROADS

SAN FRANCISCO, June 26. (Exclusive)—At a wind-up luncheon today of the American Electric Railway Association convention, presided over by D. W. Pontius of Los Angeles, president of the Pacific Electric Railway, the gathering here this year was described as one opening a "new epoch of realization" to the harassed electric railway industry in its program for new and better service to the public. The speaker was Edward Dane, general manager of the Boston Elevated Railroad.

HUNDREDS HUNT FLYER GRAHAM

Trail Marked by Pilot as He Left Plane Followed

Reward Spurs Men, Women and Children On

Belief Expressed Body Will be Discovered Soon

(Illustration on Picture Page)

CEDAR CITY (Utah) June 26. (AP)—Spurred by the offer of a reward of $100 for discovery of the body of Maurice Graham, Western Air Express pilot missing since January 10, hundreds of men, women and children prepared to start an individual search in this vicinity tomorrow.

Belief the flyer's body will be found soon despite the rough nature of the country in which his wrecked airplane was discovered southeast of here two days ago, was voiced when searchers found a trail of airplane fragments leading down Kanarra Creek, toward Zion Canyon. It is believed Graham, after crashing on a plateau, set out in search of aid, leaving markers stripped from the plane.

WOMAN PRISON SITE SELECTED

Cummings Valley Will Get Southern Institution

Tract Near Tehachapi Meets Committee Approval

Actual Construction Work Will Start Soon

SACRAMENTO, June 26. (AP)—Gov. Young announced today that a 1680-acre site for the California prison for women, authorized by the 1929 Legislature, has been selected in Cummings Valley, nine miles west of Tehachapi, Kern county.

The site was selected by the prison committee named by the Governor several months ago. It was chosen from more than 100 possible locations for the penal institution to be erected for confinement of women felons and narcotic vagrants.

Preliminary construction plans are already drawn by the State Division of Architecture, so that actual work on the prison is expected to start soon.

The site lies in the Tehachapi Mountains at an altitude of 4000 feet. The town of Tehachapi is the closest community.

REAL ESTATE
LOANS
6% and 7%
3 and 5 Years Straight
or Amortizing Loans
NO APPRAISAL CHARGE UNLESS LOAN IS MADE
ESTABLISHED 1900
THE JOHN M. C.
MARBLE
COMPANY
609 SO. GRAND AVE. SECOND FLOOR
TRinity 3776

FASHION PARK AND KUPPENHEIMER GOOD CLOTHES

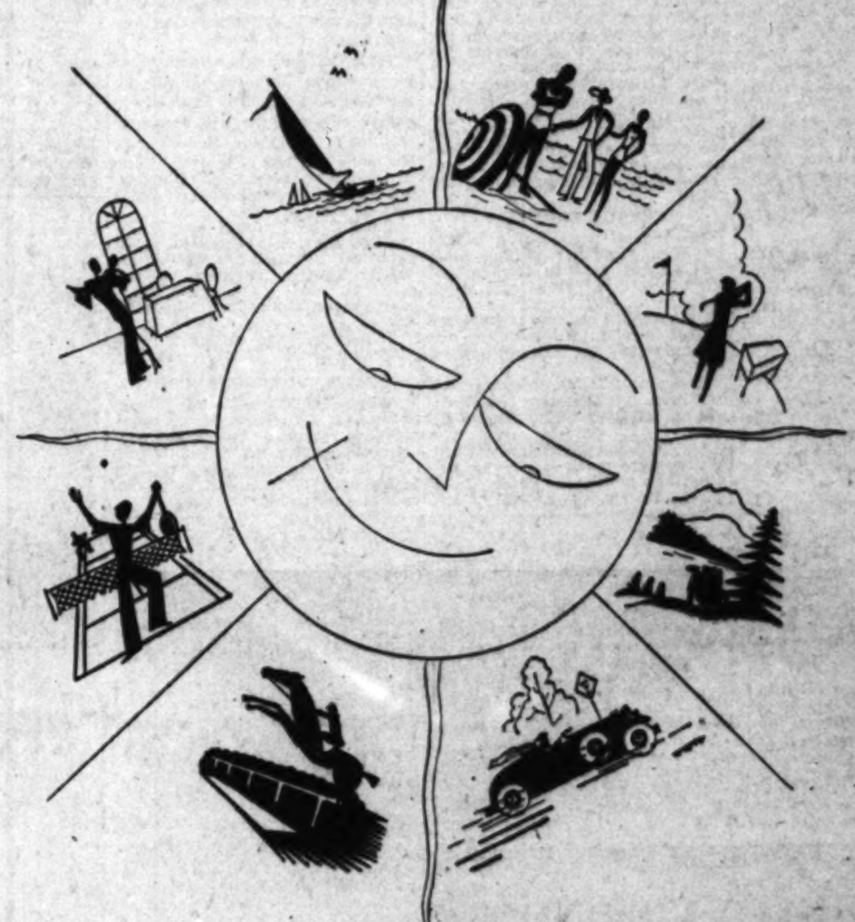

VACATION
the royal Road of Romance . . .
follow it in proper Sports Togs!

CALIFORNIA vacation trails are world-famous "roads of romance!" Where lies your way? Winding curves of the Open Highway... whitecaps dashing their cool green spray...or where the odor of Evergreen is, high up in the hills?....Wherever you go, remember the right Sports Clothes are half the thrill of a successful Vacation...chapter headings in your Book of Romance!

For "Little Vacations" over the 4th and "Big Vacations" Later!

Sports Coats	$\$20$ to $\$40$	White Shirts . .	$\$1^{00}$ to $\$5$	Yacht Coats	$\$17^{50}$ to $\$45$
Trousers	$\$8^{50}$ to $\$20$	Polo Shirts	$\$4$ to $\$5$	Yacht Caps .	$\$4^{50}$ to $\$8^{50}$
Huddersfield 2 Pc. Flannel Suits	$\$30$	Sweaters . . .	$\$8^{50}$ to $\$25$	Swim Suits .	$\$5^{00}$ to $\$8^{50}$
4 Pc. Suits . .	$\$50$ to $\$85$	Sports Shoes	$\$8^{50}$ to $\$15$	Flannel Robes	$\$10$
KNICKERS		**RIDING TOGS**		Sweat Shirts	$\$1^{50}$
Linen	$\$3^{75}$ to $\$7^{50}$	Coats	$\$32^{50}$ to $\$65$	Duck Pants	$\$2$
Wool	$\$8^{50}$ to $\$15$	Breeches . .	$\$10$ to $\$37^{50}$		
		Boots	$\$20$ to $\$40$	Panamas	$\$8$ to $\$25$

Desmond's
WILSHIRE near LA BREA
SPRING near SIXTH
BROADWAY at 616
SEVENTH near FLOWER
WESTWOOD VILLAGE

OPEN ALL DAY SATURDAYS JULY AND AUGUST

Wouldn't Take $1,000 For Good Sargon Did Him

"When I say that I wouldn't take a thousand dollars for the good the Sargon treatment did for me, that's just exactly what I mean," recently stated S. E. Edison, well known contractor of 644 Maple Ave., Los Angeles.

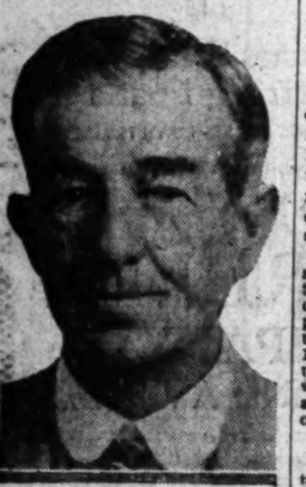

S. E. EDISON

"I don't believe any man ever had rheumatic pains worse than I did. My hands, knuckles and knee-joints would swell twice their natural size, my legs from my hips down were sore and stiff and how I even managed to put in half time on the job is a mystery—but I stuck it out some way. Pains in my shoulders were so intense I couldn't half sleep, and no matter what medicines I took I couldn't get my liver and bowels regulated. Sargon not only drove every pain out of my body, but absolutely ended all my other troubles and I've got so much strength and energy as I had when I was 20 years younger.

"Sargon Pills surely got my liver and bowels regulated in fine shape. They are the only laxatives I ever used that bring lasting benefits and don't upset in any way. My only regret is that I didn't have this wonderful Sargon treatment fifteen years ago."

Sargon may be obtained at all Owl Drug Stores and Liggett Drug Stores in Los Angeles and other cities.—[Advertisement.

UNEMPLOYMENT COUNT CHEERS

Preliminary Figures Show Conditions Not Bad

Only 2 Per Cent of People Jobless April 1

Announcement by Lamont Gives Encouragement

WASHINGTON, June 26. (Exclusive)—Preliminary unemployment figures announced by the Census Bureau today tend to show that there is much less unemployment in the United States than is generally estimated, in the opinion of Secretary of Commerce Lamont.

After inspecting the report, which showed that 574,647 persons in the territory covering about one-fourth of the country, or approximately 2 per cent of the total population of that area, were unemployed April 1, Secretary Lamont expressed optimism over the situation. As viewed by him statements exaggerating the numbers of persons out of work are unfounded.

APPEAR REPRESENTATIVE

"I have inspected returns from the localities from which these figures originate," Mr. Lamont said. "They appear to be a representative sampling of the country.

"The figures applied to the whole population would indicate much less unemployment than was generally estimated; these unemployment figures also include normal unemployment of persons shifting from one job to another. Since the time of this census there has been the usual increase in employment in various seasonal occupations."

The Census Bureau report, containing the first official unemployment statistics announced in Washington, presents statistics covering 756 counties, and seventy-five cities not included in those counties, representing a total population of 29,264,480.

NEVADA TOPS LIST

The highest percentage of unemployment reported for any State was 4.5 per cent in Nevada and the lowest in Arkansas with .4 per cent.

Ohio with 3.3 per cent unemployed ranked second to Nevada on the unemployment list with other States as follows:

Wyoming, 3.2; Massachusetts, 3.0; Michigan, 2.7; Colorado, 2.6; Washington, 2.6, and California 2.5 per cent.

On the whole unemployment conditions were much less severe outside than within the cities. In all of the 756 counties a total of 316,893 persons out of 20,634,375, or 1.5 per cent, were found to be out of jobs while in seventy-five cities a total of 257,754 persons out of 8,630,105, or 3 per cent, were shown to be unemployed.

TIPS FROM TODAY'S FOR SALE COLUMNS

Johnson outboard boat and motor, said to be in good condition and originally costing $845, can now be purchased for $375.

Among today's offerings of musical instruments is upright cabinet grand piano available at $140.

"It looks just like new," declares party advertising to dispose of sixteen-foot "Olde Towne" canoe.

FLYER MAY DIE DUE TO OWN VALOR

Army Officer Wrecks His Plane to Avoid Disaster to Comrades' Ships

CHICAGO, June 26. (AP)—The best traditions of the Army Flying Corps have been upheld by Second Lieutenant C. W. Feldman, but his own life is the price his valor may cost him.

Taking off with other members of his squadron from Curtiss Airport last night, Feldman's plane was caught either in the stiff breeze or the "wash" from the plane ahead. His plane went out of control. Alone in the air he might have righted it, but there was a plane close on either side of him.

Quickly he "winged over" and crashed fifty feet to the ground. His skull was fractured and he was injured internally. The plane was demolished. His quick action, however, prevented disaster to the other planes.

Feldman's home station is Selfridge Field, Mt. Clemens, Mich.

SENATE VOTE UNANIMOUS

WASHINGTON, June 26. (AP)—By a vote of 53 to 0 the Senate today went on record in favor of the government selling power at Muscle Shoals to municipalities on the same basis as it is sold to private power companies.

JAPAN'S PEACE AIM STRESSED

Rotarians at Chicago Hear Prince Tokugawa

Naval Needs Small, Says President of Peers

Good Will Doctrine Spread Called Chief Endeavor

CHICAGO, June 26. (AP)—Prince Iyesato Tokugawa, President of the House of Peers of the Japanese Parliament, told the Rotary International convention today that "Japan's foremost aspiration today is to cultivate the arts of peace," and that "Japan needs a navy adequate only to defend her own corner of the Pacific."

His position as head of the Parliament and son of the last Shogun—his father led the warrior clan that ruled Japan for centuries—makes him today one of the empire's leaders.

"Japan's absorbing thought," he told the Rotarians, "is to put her financial and economic structure upon firmer foundations, curtailing expenditures and seeking markets overseas for her manufactures and other products.

"It is self-evident that this end can be attained only by a policy of peace, good will and friendliness. As a natural corollary, she is in favor of any proposal which looks toward the advancement of international peace.

"Like liberty, peace demands eternal vigilance' as its price. To the goal of peace there can be no short cut. It is in this light we welcome the naval treaty of London, a result of three months' hard work by the delegates of the five powers concerned. We consider the London treaty a remarkable contribution toward disarmament, toward the peace of the world."

OIL LANDS BILL GETS APPROVAL

Senate Passes Measure for Co-operative Move to Put Curb on Waste

WASHINGTON, June 26. (AP)—The Senate today passed the Walsh bill to authorize lessees of oil and gas lands to unite with one another and with the government in operating under co-operative arrangement, for the conservation of resources. The measure, which was urged by Secretary Wilbur as a step that will help stop existing wasteful practices, goes to the House.

Senator Walsh, Montana, author of the bill, said it will allow reduction of the number of wells in fields, permitting the government to enter into contracts desirable in order to prevent losses.

The bill, Walsh added, will meet a pressing need in the Kettleman Hills oil and gas field in California.

Legge Assures Grain Growers Over Outlook

WASHINGTON, June 26. (AP)—Chairman Legge of the Farm Board said today the grain trade need have no apprehension of competition from the wheat held by the grain stabilization corporation during the coming months when farmers will be moving the 1930 crop to market, unless in the meantime prices rise to the level at which purchases were made.

In no event, he said, will this 1929 "stabilization wheat" be thrown on the market to depress prices.

The chairman made the announcement as a statement coming from George S. Milnor, president and general manager of the Grain Stabilization Corporation at Chicago.

REAPER FLAGS HARRY C. STUTZ

Auto Designer and Maker Dies After Operation

Fame Won in 500-Mile Race in Indiana in 1911

Funeral Will be Tomorrow in Indianapolis

INDIANAPOLIS, June 26. (AP)—Harry C. Stutz, widely known automobile designer and manufacturer, died here today from complications which followed an operation for appendicitis. He was 53 years of age.

Stutz came here Monday afternoon from Orlando, Fla., where he had been making his home for the last five years, and entered a hospital. After an operation he appeared to be doing well until infection set in.

Inventions which improved rear axles of automobiles won Stutz his first recognition in automotive circles. He entered a car bearing his name in the first 500-mile race here in 1911 and it finished eleventh. It became known as the "car that made good in a day," bringing with it fame and fortune to the builder.

Funeral services, it was said, will be conducted here, probably Saturday.

Mr. Stutz was married twice, the first time to Miss Clara Dietz at Dayton, O., in 1898. They were divorced. Five years ago he married Mrs. Blanche Miller of Indianapolis. He leaves his widow and a daughter, Mrs. William S. Horn, Indianapolis.

SPORTSMAN ROBBED

OAKLAND, June 26. (AP)—C. H. Morehouse, Oakland capitalist and sportsman, today headed for Tia Juana, Mex., in search of a girl he took for an auto ride last Tuesday and who disappeared about the same time he missed $27,521 in cashier's checks.

Never Expected He'd Be Rejected

He'd be in the market for a solitaire today if his socks had been as smooth as his wooing. But she said: "NO"—quietly, but firmly. She detested slovenly habits—and sloppy socks were her pet peeve. (Don't think that women "are funny that way." It's the little things in life that count for most after all.) A modern Romeo needn't be a Sheik, but he dare not be . a Freak!

No SOX appeal without

PARIS GARTERS

No metal can touch you

Paris Garters 25¢ to $2 . . . Paris Suspenders 50¢ to $3

Keep UP your good appearance

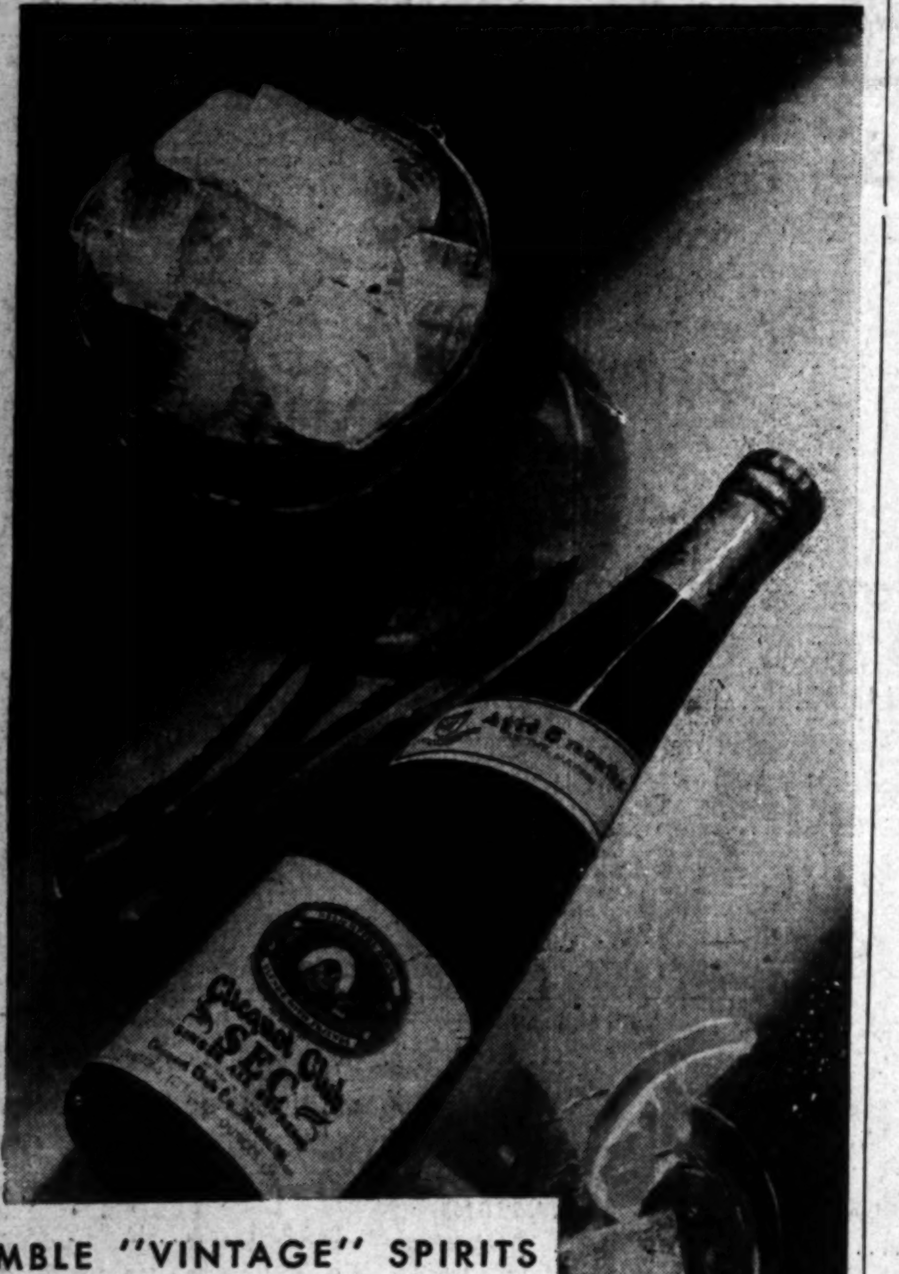

NIMBLE "VINTAGE" SPIRITS

in an aged ginger ale

Matured into every drop of Clicquot Sec you'll find a brisk, exciting liveliness that only ageing—ageing a full 6 months in the making—can produce. And Sec is dry, with a mellow, luscious dryness that touches the taste lightly, with the sense of something exquisite.

Sec is called "the finest ginger ale in America" by those who prefer real dryness. Long served in the finest hotels, clubs and restaurants, Sec now comes into the home. You can get it from your dealer in the new attractive Sec bottle.

CLICQUOT CLUB SEC

TEXACO
TEXACO
ETHYL
HOW MUCH EXTRA

© 1930, The Texas Company

ARE YOU GETTING FOR YOUR 3¢ EXTRA?

TEXACO
ETHYL

HERE'S what Texaco-Ethyl gives you for your three cents extra—all that is famous in gasolines! It's dry! It's high test! It's anti-knock!

The Ethyl compound in Texaco-Ethyl assures a smoother, quieter-running engine even on the hottest day—on the highest hill.

The dryness of the gasoline base—the *new* and *better* Texaco—assures complete and uniform diffusion of the anti-knock fluid through the manifold into the cylinders of your engine. That means greater power—quicker than ever before—without a sign of a sputter or a hint of knock!

The high-test rating assures quicker starts, extra power and greater mileage.

Nowhere have three cents ever meant so much as at the Texaco-Ethyl pump!

THE TEXAS COMPANY, *Texaco Petroleum Products*

TEXACO *the original* "DRY" GAS + ETHYL *nationally famous* ANTI-KNOCK COMPOUND = TEXACO-ETHYL THE "DRY" ANTI-KNOCK GASOLINE

MAKE UP YOUR OWN MIND—*NOW!*

kly, PEBECO Tooth Paste is for who have found ordinary denti- seriously lacking—for people have grown tired of tooth pastes claim so much and perform so . Pebeco keeps its promises— up where others leave off. It . It whitens—without scratch- the enamel. And by stimulating flow of saliva it helps Nature check mouth acids, and thus retards de- . Get acquainted with Pebeco's tive taste. It is a dentifrice for people.—*Advt.*

TO STOP ITCHING QUICK

use cool, invisible Zemo!

Millions depend on cooling Zemo to summer skin troubles. For 20 years this safe, invisible antiseptic has relieved the heat and pain of sunburn. It soothes rashes and ivy-poisoning, brings relief to itching, peeling toes. See how stubborn pimples and blemishes disappear. Thousands say it has banished dandruff. Healing Zemo liquid is wonderfully soothing after a shave. Any druggist. 35c, 60c, $1.00.—[Advertisement.

Inch thick sandwiches . menfolk ! But you a *dainty.*

Here are extra *thin-cut* b sandwiches of just that nice Highland loaf you'll find a

THE M

d He'd Be Rejected

He'd be in the market for a solitaire today if his socks had been as smooth as his wooing. But she said: "NO"—quietly, but firmly. She detested slovenly habits—and sloppy socks were her pet peeve. (Don't think that women "are funny that way." It's the little things in life that count for most after all.) A modern Romeo needn't be a Sheik, but he dare not be . a Freak!

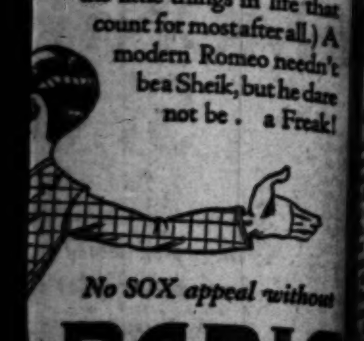

No SOX appeal without

PARIS GARTERS

No metal can touch you

2... Paris Suspenders 50¢ to $5

good appearance

TRA

EXTRA?

extra—all that is famous in

uieter-running engine even

co—assures complete and

into the cylinders of your

without a sign of a sputter

reater mileage.

co-Ethyl pump!

ETHYL

CK GASOLINE

AKE UP YOUR
N MIND—NOW!

PEBECO Tooth Paste is for have found ordinary dentiously lacking—for people grown tired of tooth pastes so much and perform so Pebeco keeps its promises— where others leave off. It whitens—without scratchenamel. And by stimulating saliva it helps Nature check acids, and thus retards de- acquainted with Pebeco's taste. It is a dentifrice for people.—Advt.

STOP ITCHING QUICK

cool, invisible Zemo!

depend on cooling Zemo to summer skin troubles. For 20 this safe, invisible antiseptic has the heat and pain of sunburn. rashes and ivy-poisoning, brings to itching, peeling toes. See how pimples and blemishes disappear. say it has banished dandruff. Zemo liquid is wonderfully after a shave. Any druggist. 35c, $1.00.—[Advertisement.

MILLIONS ASKED IN RADIO ACTION

Grigsby-Grunow Company Says Patents Pooled

R.C.A., General Electric and Others Accused

Ex-Senator Reed Attorney in "Trust" Suit

KANSAS CITY, June 26. (AP)—In a suit for triple damages of $30,000,000 filed here today, the Grigsby-Grunow Company of Chicago, radio set manufacturers, charges the existence of a vast illegal pool of patents created in violation of the Sherman antitrust law.

The defendants named are the Radio Corporation of America, the General Electric Company, the Westinghouse Electric and Manufacturing Company and others.

James A. Reed, Kansas City, former United States Senator from Missouri, and Ernest R. Reichman of Chicago are attorneys for the complaining company.

The petition charges that the defendant companies illegally created the patent pool and thus illegally compelled payment of royalties in the sum of almost $6,000,000 by the Grigsby-Grunow Company.

It sets forth that under the "tube clause" contained in the license agreement which the Chicago company received from the defendants, it was compelled to buy radio tubes and was prevented from engaging in the vacuum tube manufacturing business until the clause was declared illegal by the United States District Court of Delaware.

On this account, the petition charges, the company was damaged in the sum of approximately $3,000,000 more, which, together with certain other damages, brings the total damages to $10,000,000.

Three times this amount is asked because the Clayton Act entitles a plaintiff in such cases to recover three-fold.

ALTITUDE MARK SET BY FLYER

Student-Built Plane Goes to 18,200 Feet at San Luis Obispo

SAN LUIS OBISPO, June 26. (Exclusive)—Flying a four-place cabin monoplane built by the students of the California State Polytechnic School of this city and powered with a 130-horsepower motor, H. G. Warren today climbed to an unofficial height of 18,200 feet to set a new altitude record for student-built planes. The former record was 12,000 feet. At the same time he broke the existing record for commercial ships of this type and horsepower, the previous mark being slightly in excess of 15,000 feet. Failure of his oxygen supply, Warren said, forced him down.

Martindale in Governor Race

SACRAMENTO, June 26. (AP)—Emory D. Martindale, Los Angeles attorney, filed with the Secretary of State's office today his declaration to seek the Republican nomination for Governor in the August election.

His list of sponsors showed fifty-seven names, which, officials said, is eight under the minimum prescribed by law.

FORTY-FOURTH BABY DIES

LUEBECK (Germany) June 26. (AP)—The death toll of infants at a baby hospital here inoculated some months ago with an antituberculosis preparation increased to forty-four today. Eighty-two others are ill.

NANKING FACES REVOLT THREAT

Shantung May Go Under Northern Control

Nationalists Increase Army to Break Wave

Chiang Thinks Victory Will Crush Rebellion

SHANGHAI, June 26. (AP)—The Nationalist government tonight faced the gravest threat against its existence, with the outcome of the widespread rebellion uncertain.

The important Shantung Province appeared to be passing to northern rebel control, reducing government authority north of the Yangtse River to Kiangsu and Anhwei provinces and portions of Honan and Hupeh. Other vast areas of North China either were subservient to the northern military alliance or independent, like Szechwan.

The government tonight apparently staked all on its ability to turn back the northern armies near Kaifeng and Lanfeng, Northern Honan. Nationalist forces there were reported increased to 150,000 in the effort to break the northern wave extending from Cheng-chow, Honan, to the sea, and apparently rolling southward as one movement.

The outcome is expected to indicate whether the Nationalists have the power to crush the northern alliance. Chiang apparently believes if Kaifeng falls to the Nationalists the power of the northern alliance south of the Yellow River will be crushed.

NEVADA COURT BILL SIGNED

WASHINGTON, June 26. (AP)—President Hoover today signed the bill providing for establishment of a term of the United States District Court for Nevada, at Las Vegas.

GIRLS WEARING SHORTS UNWELCOME, SAYS MAYOR

GRAFTON (W. Va.) June 26. (AP) Things had settled down pretty well about the Town Hall today after all the excitement yesterday, but one thing is certain—girls are not going to wear "shorts" on the streets of Grafton as long as Charley King is Mayor.

Nine pretty girls, all wearing "shorts," ambled into town from their camp in the woods on the outskirts of the city. They walked down Main street. Traffic stopped. A crowd gathered.

Somebody telephoned the Mayor. The Mayor sent out a policeman and the policeman told the girls the Mayor wanted to see them—or rather to talk to them.

At the police station Mayor King informed the young women "shorts" may be the thing at Marshall College, or at the summer resorts, but here in Grafton—no.

Angeleno Hurt on Trip East

SAN ANTONIO, June 26. (AP)—With his throat deeply gashed, a man giving the name of Albert Riochloin of Los Angeles, was under emergency treatment at the Robert B. Green Hospital today. He was taken from an eastbound train last night.

Riochloin told detectives he was en route from California to Louisiana. No explanation was given as to how his wound was inflicted.

RECLAMATION FOES DEFIED

Conference Refutes Attacks on Federal Policy

SALT LAKE CITY (Utah) June 26. (AP)—Representatives of western reclamation States met here today and launched a defense of Federal reclamation which they plan to carry to the nation through the western governors' conference, to convene here tomorrow.

Rallying to the keynote sounded by Gov. Dern of Utah and by R. E. Shepherd of Jerome, Idaho, the conference adopted a resolution refuting attacks on the reclamation policy and calling for its continuance.

Resinol

The Easy Way

To Clear Your Skin

of Pimples

A week's trial will show you how it heals and when aided by Resinol Soap how it freshens and beautifies the skin.

WOMEN like this new sandwich loaf

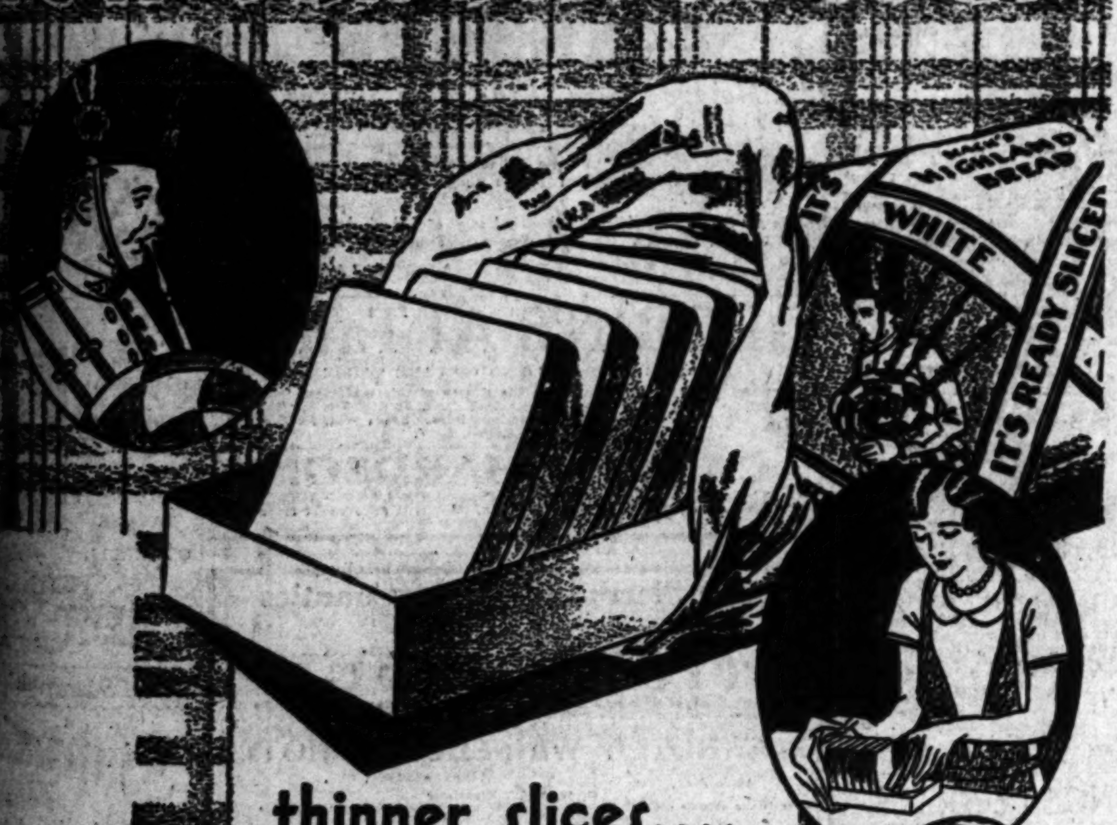

thinner slices....
daintier sandwiches
tempting toast....
popular picnic treats

MACK'S HIGHLAND BREAD

Inch thick sandwiches . . . they're all right for ravenous menfolk! But you and the youngsters like them dainty.

Here are extra *thin-cut* bread slices that will give you sandwiches of just that nice shape you prefer. It's a new Highland loaf you'll find at your grocer's today.

What a convenience this thinner sliced Highland Bread. And it toasts more quickly—to crisp flavory goodness all through. Ideal for all the ways you serve bread.

Be sure to ask for Extra-Thin-Slice Highland Bread today. White or Whole Wheat. You'll find it worth discovering.

THE MAC-KEK-NEE BAKERS

PIGGLY WIGGLY

All Over the World

School's Out!

You can send "mother's little helpers" to Piggly Wiggly without the slightest hesitation, knowing that they will receive special attention and courtesies. We take pride in our ability to please the little folks. And, now that school's out, we hope we shall see more of them.

Prices Effective Friday and Saturday, June 27th and 28th

Butter Sunset Gold — Selling great quantities of this uniformly fine creamery butter enables us to offer this unusual value! Pound.. **35c**

Coffee Piggly Wiggly Lb. **23c** 2 Lbs.. **45c**

BREAKFAST GEMS

EGGS

Breakfast Gems

Large U.S. Extra

Dependable for years! Every egg carefully tested before it goes into the carton.

Dozen

30c

Pink Salmon Happy-Vale—No. ½ Can ...... **11c** No. 1 Can **15c**

Pineapple Hostess Sliced .... No. 2 Can **19c**

Canned Peas Evergreen—Sweet—No. 1 Can **9c** No. 2 Can **12½c**

Rice Flakes Comet Brand—6 oz. Pkg. .... **2** for **19c**

Mayonnaise Best Foods .... Pint Jar **37c**

Cookies U-Kno Brand — 2 New Flavors—Lemon and Vanilla — Pkg. of 12, **5c**

Corn Meal Quaker Yellow 20-Oz. Pkg. **12c**

Potato Chips Bell Brand **5c, 10c** and **25c**

Candy Bars G. F. P. Full Assortment **3** for **10c**

Lucerne

Dairy Products

Quality guaranteed! Buy them when you buy your groceries.

Milk Pint 8c, Qt. ... **13c**

Cream Table. ½ Pt. .. **15c**

Buttermilk Real Churned, Quart **12c**

Fresh Fruits and Vegetables

Apricots Tilton variety Good Flavor 7 lbs.... 25c

Potatoes Local No. 1 White Rose (new) 10 lbs... 25c

Apples Green Astrakans Good Cookers 4 lbs. 25c

Red Onions Stocktons—Mild, Sweet 3 lbs. 10c

Peas Well-filled Pods—Sweet 2 lbs. 25c

Our Own Meat Markets

Meat prices effective at all Piggly Wiggly OWNED markets in the Los Angeles Metropolitan District. All such markets display the sign — "This is a Piggly Wiggly Market."

Veal Roast Shoulders Fancy Milk Veal lb. **22c**

Pork Roast Whole or half Shoulders Eastern Pork lb. **17c**

Fresh Fish

Barracuda Strictly fresh. Cut as you like it. Pound... **18c**

Round Steak Choice Young Steer Beef lb. **35c**

Veal Rib Chops Fancy Milk Veal lb. **28c**

HOUSE PASSES SUBSTITUTE FOR VETOED PENSION BILL

New Measure Commits Government to Altered Policy Toward World War Veterans

(Continued from First Page)

gress. The original bill, so widely changed by the House from the form in which it came from committee that its sponsor, Representative Johnson, Republican of South Dakota, disowned it, was passed there by 324 to 49 and later by 66 to 6 in the Senate.

Five of the eleven members of the California delegation voted against sustaining the President's veto of the veterans' bill. They were Representatives Crail of Los Angeles, Swing of El Centro, Welch of San Francisco, Englebright of Nevada City and Lea of Santa Rosa, the latter being the sole Democrat member of the delegation.

Later all Californians supported the substitute Johnson-Swick measure except Crail, who walked out on the vote, apparently not caring to be recorded.

ROLL CALL ON VETO

The roll call on sustaining the President's veto follows:

Republicans to sustain veto: Ackerman, Allen, Andresen, Andrew, Arentz, Bacharach, Bachmann, Bacon, Baird, Barbour, Beedy, Beers, Blackburn, Bolton, Bowman, Brand of Ohio, Brigham, Britten, Buckbee, Burdick, Cable, Campbell of Pennsylvania, Carter of Wyoming, Carter of California, Chalmers, Chindblom, Christopherson, Clague, Clancy, Clark of Maryland, Clarke of New York, Cochran of Pennsylvania, Cole, Colton, Cooper of Ohio, Coyle, Cramton, Crowther, Culkin, Dallinger, Darrow, Davenport, Dempsey, Denison, Dickinson, Dyer of Missouri, Eaton of Colorado, Eaton of New Jersey, Elliott, Ellis, Estep, Evans of California, Fenn, Fort, Foss, Freeman, French, Garber of Virginia, Gibson, Gifford, Goodwin, Graham, Guyer of Kansas, Hadley, Hale of New Hampshire, Hall of Indiana, Hall of North Dakota, Halsey, Hancock, Hardy, Hawley, Hess, Hickey, Hoch, Hoffman, Hogg, Holaday, Hooper, Hope, Hopkins, Houston, Hudson, Morton D. Hull of Illinois, Jenkins, Johnson of Indiana, Johnson of Nebraska, Johnson of South Dakota, Johnson of Washington, Jonas of North Carolina, Kahn, Kearns, Kelly, Kendall of Kentucky, Ketcham, Kiess, Knutson, Korrell, La Guardia, Lambertson, Lankford of Virginia, Leavitt, Lehlbach, Letts, Luce, McClintock of Ohio, McCormick of Illinois, McFadden, McLaughlin, McLeod, Maas, Magrady, Manlove, Mapes, Martin, Menges, Merritt, Michener, Miller, Moore of Ohio, Morgan, Mouser, Nelson of Maine, Newhall, Niedringhaus, Nolan, O'Connor of Oklahoma, Palmer, Parker, Perkins, Pittenger, Harcourt J. Pratt, Ruth Pratt, Purnell, Frank M. Ramey, Ramseyer, Ransley, Reed of New York, Rogers, Rowbottom, Sanders of New York, Schafer of Wisconsin, Sears, Seiberling, Selvig, Shaffer of Virginia, Short of Missouri, Shott of West Virginia, Simmons, Simms, Sloan, Smith of Idaho, Snell, Snow, Sparks, Sproul of Illinois, Stafford, Stobbs, Strong of Kansas, Sullivan of Pennsylvania, Summers of Washington, Swick, Taber, Temple, Thatcher, Thompson, Tilson, Timberlake, Tinkham, Treadway, Vestal, Vincent of Michigan, Wainwright, Wason, Watres, Watson, White, Whitely, Wigglesworth, Williamson, Wolverton of West Virginia, Wood, Woodruff of Michigan, Wurzbach, Yates—185.

Democrats to sustain veto: Ayres, Cochran of Missouri, Whittington—3.

Total to sustain veto, 188.

Republicans to over-ride veto: Adkins, Browne, Brumm, Butler, Campbell of Iowa, Chase, Christgau, Connolly, Craddock, Crail, Doutrich, Dowell, Dunbar, Englebright, Esterly, Frear, Garber of Oklahoma, Hall of Illinois, Hartley, Haugen, William E. Hull, Hull of Wisconsin, Irwin, Kendall of Pennsylvania, Kinzer, Kopp, Kurtz, Lampert, Leech, Pritchard, Reid of Illinois, Robinson, Schneider, Shreve, Stone, Strong of Pennsylvania, Swanson, Swing, Taylor of Tennessee, Thurston, Turpin, Welch of California, Wolfenden, Wolverton of New Jersey, Wyant—45.

Democrats to over-ride veto: Abernethy, Allgood, Almon, Arnold, Aswell, Auf Der Heide, Bankhead, Bell, Black, Bland, Blanton, Box, Boylan, Brand of Georgia, Briggs, Browning, Brunner, Busby of Mississippi, Canfield, Cannon, Carley, Cartwright, Celler, Clark of North Carolina, Connery, Cooper of Tennessee, Cox, Crisp, Cross of Texas, Crosser of Ohio, Cullen, Davis, DeRouen, Dickstein, Dominick, Doughton, Douglas of Arizona, Douglass of Massachusetts, Doxey, Drane, Drewry, Driver, Edwards, Eslick, Evans of Montana, Fisher, Fitzpatrick, Fulmer, Gambrill, Garner of Texas, Garrett, Gasque, Gavagan, Glover, Goldsborough, Granfield, Green, Greenwood, Gregory, Griffin, Hall of Mississippi, Hammer, Hastings, Hare of South Carolina, Hill of Alabama, Hill of Washington, Howard, Huddleston, Jeffers, Johnson of Oklahoma, Johnson of Texas, Jones of Texas, Kennedy, Kerr, Kincheloe, Lanham, Lankford of Georgia, Larsen, Lea of California, Lindsay, Linthicum, Lozier, Ludlow, McClintic of Oklahoma, McCormack of Massachusetts, McDuffie, McKeown, McMillan, McSwain, Mead, Milligan, Montague of Virginia, Mooney, Moore of Kentucky, Moore of Virginia, Morehead, Nelson of Missouri, Norton, O'Connell of New York, O'Connor of Louisiana, O'Connor of New York, Oldfield, Oliver of Alabama, Oliver of New York, Palmisano, Parks, Patman, Patterson, Pou, Prall, Quayle, Quin, Ragon, Henry T. Rainey, Ramspeck, Rankin, Rayburn, Rutherford, Sabath, Sanders of Texas, Sandlin, Sirovich, Smith of West Virginia, Somers of New York, Stevenson, Sumners of Texas, Tarver, Tucker, Underwood, Vinson of Georgia, Warren, Whitehead, Wilson, Woodrum of Virginia, Wright, Yon—136.

Farmer-Labor to over-ride veto: Kvale—1.

Total to over-ride veto—182.

Pairs were announced as follows: To sustain: Free, Golder, Beck, Fish, Kiefner, Cooke, Aldrich, Johnston of Missouri, Bohn, all Republicans.

To over-ride — Democrats: Langley, Bloom, Sullivan of New York, Kemp, Owen, Wingo, Stegall, Romjue, Corning, Byrns, Hull of Tennessee.

Republicans: Sinclair, Johnson of Illinois, Welsh of Pennsylvania, Zihlman, Curry, Sproul of Kansas and Depriest.

TEXT OF MESSAGE

The text of President Hoover's message follows:

"I am returning herewith House Bill No. 10381 without approval.

"One of the most repugnant tasks which can fall to this office is to disapprove of measures intended to benefit our sick or disabled men who have served our country in war. Perhaps as much as any other person, I have full realization of the task, the hardships and the dangers to which the nation ordered its sons.

"In sentiment and in sympathy I should desire no greater satisfaction than to support just measures which are proposed for their benefit. But I want a square deal between veterans—not unjust discriminations between special groups, and I do not want wasteful or unnecessary expenditures.

MANY ALREADY HELPED

"The country already generously provides for the 280,000 men whose health or earning power is shown to have been impaired by their service in the war and for 91,000 dependents of the men who suffered or died. That is and should be a first charge upon the nation.

"This measure except for a small part adds nothing to the aid of veterans wounded or disabled in the war. It is a radical departure from our full commitment to provide compensation to men for war disability into the field of pension to men who have incurred disabilities as the incident of civil life since the war and having no valid relation to their military service.

"It provides that in respect to veterans who between the years 1925 and 1930 shall have become afflicted with any one of the extensive category of diseases and thus disabled, there is established 'presumption' that these diseases originated from their service and that they should be 'compensated' or pensioned upon the basis of men who suffered as the result of actual military service.

PRESUMPTION SET UP

"This provision would give war disability benefits to from 75,000 to 100,000 men who were not disabled as the result of war. In other words, the bill purports to establish that men who have enjoyed good health for a minimum of seven years (from 1918 to 1925) since the war, or a maximum of twelve years (to 1930) and who have then become afflicted, have received such affliction from their war service.

"I am informed by the director of the Veterans' Bureau that the medical council of the bureau, consisting of most eminent physicians and surgeons, supported by the whole experience of the bureau, agree conclusively that this legal 'presumption' that affliction from diseases mentioned in the bill between 1925 and 1930 is not a physical possibility and that the presumption constitutes a wholly false and fictitious basis for legislation in veterans' aid. This is confirmed by a recent resolution of so eminent a body as the American Medical Association.

"The spectacle of the government practicing subterfuge in order to say that what did not happen in the war did happen in the war, impairs the integrity of government, reduces the respect for government, and undermines the morale of all the people.

INEQUALITIES SHOWN

"The practical effects of this enactment of a fictitious presumption' into law are widespread. It creates a long train of injustices and inequalities. The first is to place men of this class who have in fact been disabled in civil life since the war upon the same basis as the men who were wounded in battle and suffered the exposures of the trenches. But a second injustice immediately arises. The Veterans' Bureau estimates that there are somewhere in the neighborhood of 380,000 possible cases of disability incurred in civil life since the war amongst the 4,300,00 living veterans.

"By this legislation all except somewhere between 75,000 and 100,000 of these men are excluded from this aid by the government except for benefits which they already receive by hospitalization, the bonus, and insurance. This bill would, therefore, create a preferred group of one-third among the men who are suffering from disabilities incurred in civil life since the war.

"The further injustice of this bill may become more apparent when it is realized that men who were enrolled in the Army who remained but comparatively few days or weeks in the service, without ever leaving their home States, will receive aid upon the same basis as those men who passed through the battle of the Argonne. They may come upon the government pay roll for life in case of total disability at rates from $80 to $200 per month.

"Beyond this, again, under the provisions of this bill as it affects the existing law, many thousands of men who have in fact incurred their disabilities in civil life may receive larger allowances from the government than the men actually wounded at the front.

"It has been contended that the government has the right to disprove the 'presumption' that any of the long list of diseases enumerated in this bill are not of war origin. But the burden of such proof is placed upon the government, and all the experience of the Veterans Bureau shows that such rebuttal is ineffective, as the evidence surrounding such questions as a rule cannot be secured or made clear and conclusive.

"Additional inequalities and injustices arise from certain other provisions. At the present time any veteran who may become ill or disabled as the incident of civil life is received in government hospitals if there is a vacant bed and given free treatment.

CASH ALSO ALLOWED

"This bill provides that such cases received in the hospitals shall in addition to free treatment also receive cash allowances, and that a dependency allowance under certain restrictions shall be made to their families.

"The number of men of this type who are taken into Federal hospitals depends upon the number of beds unoccupied by men actually disabled from illness or injury incurred during the war, that being the major purpose of the hospitals.

"It is, therefore, a matter of accident or luck as to whether a given veteran ill from sickness arising in civil life is able to secure these facilities. An ill and destitute veteran may not have the luck to find a bed, in which case he neither receives treatment nor does his family receive an allowance. Yet a veteran of independent means may be fortunate enough to secure both.

TRADITION BROKEN

"This bill departs from the traditional basis upon which we have given support to the veterans of the Civil and Spanish wars. We always have recognized the principle in that legislation that the veterans of less than ninety days' service, unless they have a disability incurred in line of duty, should be excluded from benefits because such men have not been called to actual war service.

"Recently in the Spanish War veterans' bill, against my protest, this was reduced to seventy days, but in the bill we are here considering there is no requirement whatever of service, and a man with one day's service after enrollment is entitled to all of the benefits. Here we create at once an injustice between veterans of different wars and between men whose lives were endangered and those who incurred no risks.

"There is no provision in this bill against men of independent means claiming benefits from the government for these disabilities arising in civil life. Surely it is of vital importance to the taxpayers, who directly or indirectly include all veterans themselves, that they shall not be called upon to contribute to such men of independent means. Moreover, it is equally important that the amount the nation can find for this burden should not be dissipated over those without need, but should be devoted to those who are in actual need.

TAX STATUS SUGGESTED

"A declaration of destitution and pauperism from veterans is not necessary. I have never advocated such a declaration. It can, however, easily be provided in any legislation that the Secretary of the Treasury should return to the Veterans' Bureau a statement of the men who are exempt from income taxes at some level to be determined by Congress.

"I have already protested to Congress in other connections against the inclusion of compensation for disablement due to vicious habits. This bill contemplates compensation for some misconduct disabilities, the whole conception of which must be repugnant to decent family life.

"No government can proceed with intelligence that does not take into account the fiscal effects of its actions. The bill in a wasteful and extravagant manner goes far beyond the financial necessities of the situation. Gen. Hines, after renewed examination, reports that this bill as finally passed will cost $110,000,000 the first year; that this will increase during the life of these veterans. The provision in the bill for review after three years in my view will never relieve us from commitments once entered upon.

AND THAT'S NOT ALL

"And this is but a portion of the costs, because the bill as enacted contains indirect liabilities to the government of uncertain, but very large possibilities. The amendments to Section 19 of the World War Veteran Act will increase the liabilities of the government by a total of over $40,000,000 and the amendments to Sections 206 or 209 of the act will increase liabilities to a substantial, but uncertain amount.

"These costs are beyond the capacity of the government at the present time without increased taxation. They are larger than the veterans have themselves proposed.

"Beyond this, and of vital importance, are the potential obligations which are created and must finally be met. For instance, if we attempt to set up a system of relief to veterans suffering from disabilities incurred in civil life by establishing the 'presumptions' of this bill, then we cannot with fairness stop with a preferred group of 75,000 to 100,000 men. We shall have to extend these 'presumptions' step by step over the entire group of 380,000.

MORE FACED

"The additional cost upon the basis of the first 100,000 could readily add another $150,000,000 or $200,000,000 a year. If we are going to make cash allowances to men disabled from sickness or accident arising in civil life now in government hospitals, together with cash allowances to their families, we must consider the fate of others in the same class who are so unfortunate as not to be able to find an empty bed. There are approximately 13,000 such cases of illness arising from civil life in the Federal hospitals at the present time.

"The medical council of the Veterans' Bureau states that there are at least 89,000 such cases that will eventually have a right to hospitalization if beds are available.

"In addition to hospitals now building, we should need to expend another $140,000,000 in construction to take care of such further cases, and then be faced with an annual maintenance cost of about $60,000,000, all in addition to what we are providing now. To this again must be added the cash allowance to the further number of men for whom we make additional beds available in hospitals, and the allowance to their families which will in itself aggregate a further great annual sum.

COUNTRY SHOULD KNOW

"It is disagreeable to point out these potentialities lest it be thought that the government begrudges its veterans. I am not presenting these reasons in any such sense, but in order that Congress and the country may be apprised of the real magnitude of the burden imposed and of the injustices arising from this legislation.

"Even if I were able to overlook these burdens, for monetary considerations are indeed secondary, I cannot overlook the discriminations and injustices which this legislation creates, together with its failure to meet the real need that exists today among our veterans in a fundamental and sound manner.

"HERBERT HOOVER."

LOAN TO HOBO WELL REPAID

Mill Hand's Stake of $4 Comes Back as Legacy of $22,000

NEWPORT (Me.) June 26. (Exclusive) — Twenty - two years ago Leslie White, a mill hand here, loaned a hobo $4. The hobo died a little while ago and Mr. White has received the $4 back with interest, a great deal of interest.

He was made the beneficiary to the extent of $22,000 in the will of James Jamison, late of Albany, N. Y.

TROOPS LEAVE GERMANY

TREVES (Germany) June 26. (AP) The tricolor of France today was lowered from the headquarters of Gen. Putois, commander of the forces of occupation, and the last French troops in this district entrained for home.

KEEP POSLAM ON HAND FOR BURNS, SCALDS

Accidents will happen, but the first touch of Poslam to a burn, scald, cut or bruise takes out the pain and starts the healing. A 50c box of Poslam in the house will save a lot of suffering. At all druggists.

FREE Write for special test box POSLAM CO., Desk 22, 254 West 54th Street, New York City.

The Daily Use of ALLEN'S FOOT-EASE

will stop the pain of corns and bunions. It takes the friction from the shoes, is antiseptic and healing. It gives rest and comfort to sore, tired, aching, sweating, tender feet and makes walking, dancing, tennis or golf a real joy without thought of shoes that pinch. Allen's Foot-Ease is now sold everywhere in the new Shaker Top Tins, or the regular envelope old style package. For free sample package and a Foot-Ease walking doll address ALLEN'S FOOT-EASE, Le Roy, N.Y.

The Times Resort and Travel Bureaus

MAIN OFFICE—CORNER FIRST AND BROADWAY are for the accommodation and benefit of persons seeking interesting routes of travel, desirable hotel and apartments, attractive eating places, or rest, recreation and recuperation at mountains, seashore or desert resorts and hotels. Particulars are furnished by competent attendants to the general public regarding rates and attractions of resorts, hotels and apartments, railroad and steamship lines, motor stage lines and travel by air. Descriptive circulars are kept on hand for inspection and distribution. THIS SERVICE IS ABSOLUTELY FREE, AND IS ALSO AVAILABLE BY MAIL OR PHONE. (The Times has established connections in Paris, France, whereby a similar service is offered to our readers at 1 Rue Scribe, Paris.)

Make Your Resort and Hotel RESERVATIONS FREE OF CHARGE AT THE Times Resort and Travel Bureau, Times Bldg., Bdwy. at First St., or at The Times Branch Office Bureau, 619½ So. Spring St. Telephone MAdison 2345

ALSO GENERAL INFORMATION OF ALL KINDS IS GRATUITOUSLY FURNISHED TO INQUIRERS.

"Direct-U"

Have you had difficulty in finding some particular advertised product? Have you had to hunt from store to store to find something you have seen advertised? The Times has established a department called "Direct-U," which has on file selected data about thousands upon thousands of trade-named (advertised) products and stands ready to tell you just where you can find the things you want.

The Times is glad to help its readers and advertisers through this service—so make free use of it—there is no charge, of course. All you need do is phone the Los Angeles Times—MAdison 2345—and ask for "Direct-U" Department.

Resorts

Hotel Virginia
Long Beach
Overlooking the Blue Pacific

Come for a day, a week or longer and enjoy life under the most pleasurable conditions.

Surf bathing directly in front of hotel.

American Plan—Weekly Rates

Arrange now to spend July 4th and the week-end at the Virginia.

M. E. (Don) Olsen, Manager.

NATURE'S TONIC
GUENTHER'S MURRIETA Mineral Hot Springs California's Greatest Health Resort
On Inland Route to San Diego. Paved Highway Direct to Springs.
Health, Rest and Recreation Are Offered At Reasonable Hotel Rates
MUD BATHS FAMOUS THE WORLD OVER. ULTRA-MODERN BATH HOUSE WITH GYMNASIUM AND SUN BATHS. CLASS 'A' HOTEL ACCOMMODATIONS, AMERICAN PLAN. EXCELLENT CUISINE. MINERAL WATER PLUNGE. TENNIS COURT. DANCE AUDITORIUM. CROQUET COURT.
WRITE FOR DESCRIPTIVE FOLDER
Reservations made only by communicating directly with Murrieta Hot Springs, P.O. Murrieta, Calif. Long Distance Phone Murrieta Hot Springs

SEQUOIA & General Grant National Parks
The "Biggest Tree" National Parks. Delightful vacations in both of these easily reached High Sierra Resorts. American Plan accommodations and housekeeping camps. Free illustrated folders at all travel agencies or address:
GIANT FOREST LODGE, SEQUOIA NATIONAL PARK, CAL. or GRANT PARK LODGE, GENERAL GRANT NATIONAL PARK, CAL.

RESORT RESERVATIONS made FREE
Peck-Judah, 749 So. Hill

SWARTOUT VALLEY LODGE
Big Pines Recreation Camp, Swartout, Calif. Elevation 6062. Dining room open every day. Comfortable hotel cabins, $3.00 day for one person, $5.00 day for two, American Plan. Absolutely safe roads. See Times or City Office, 124 N. Broadway, L. A. Phone MUtual 8211, Station 2602.

SEMINOLE HOT SPRINGS OUTDOOR HOT PLUNGE
In the Santa Monica Mts., 1250 ft. elev. 40 miles from L. A. via Ventura Blvd. Paved all the way. American and European Plan. Rooms and Cottages. Hot Mineral Baths. Picnic Grounds. See Times or phone or write Seminole Hot Springs, P. O. Cornell, Calif.

WRIGHTWOOD
Back of Old Baldy. Elevation 6000 ft.
Hotel and cafe now under management of W. E. Brains, formerly of Pine Valley. American and European plan. Horseback-riding, swimming, tennis, fishing, dancing, etc. Modern hotel rooms or housekeeping cottages. Large general store, garage and gas station. Phone VAndike 3858 for reservations. 117 WEST 9TH STREET

GILMAN HOT SPRINGS
European plan, $1.50 per day and up to $3.00 with private bath. Popular priced Cafeteria and a la carte Dining-room service. Natural hot tub mud, sulphur water, sweat and sun baths, for Guests, 50c; Transients, $1.00. Four De Luxe Motor Transit Stages daily from Los Angeles direct to Gilman's. Reservations at all Information Bureaus or phone GILMAN HOT SPRINGS, SAN JACINTO 8311.

OAKGLEN LODGE The Resort Which is Just Like Home
Year 'round resort, 16 miles from Redlands. Excellent, easy auto road. American plan hotel and cottages. Housekeeping rooms. Auto camp. Reasonable rates. See "Times" and other Information Bureaus. Write Miss A. M. Woodford, Yucaipa, Cal. Phone Redlands Suburban 9658.

FOREST HOME
Beautiful mountain resort. ALL PAVED ROADS. 16 miles from Redlands. Excellent meals served every day. American Plan and Housekeeping Cabins. See 'Times' or P.O. Forest Home, Calif. Phone Redlands, Suburban 9042.

Independent Forester Inn
AT CATALINA ISLAND — OPEN TO THE PUBLIC
First-class modern apartments and rooms with kitchenette for housekeeping; also bungalows. Los Angeles Office, 1339 SO. HOPE ST. WE. 2129 or Times Resort Bureau.

CAMP FLEMING
FLEMING GROVE—Capacity 500. Dining room; bungalettes; cottages; hot and cold water; complete sewerage; store; dancing, boats and sports of all kinds. Reservations: Times Inf. Bureau or R. S. Turner, Camp Fleming, Lake Arrowhead, or Peck-Judah Information Bureau.

For Boys CAMPS For Girls

PAGE MILITARY ACADEMY SUMMER CAMP
For Boys 6 to 14. Pine Knot Lodge, Big Bear Lake. 37 Acre Virgin Forest, 96 Log Buildings, Recreation Hall, Dining Room. Continuous June 15 to Sept. 15. Enroll NOW. ALL SPORTS—Swimming, Boating, Tennis, Horseback Riding, etc. Under Large Faculty Supervision. For Booklet write or phone, MAJOR ROBT. A. GIBBS, Headmaster, 1233 So. Cochran Ave. Phone WH. 1126.

URBAN SUMMER CAMP - 25th Season - The Horseback Camp
An ORGANIZED vacation in ideal location, Sequoia Nat'l Forest, riding, swimming, fishing, pack-saddle trips, best food, expert staff. Constructive program backed by 24 years' successful experience. Catalog. ACCREDITED 29th YEAR. URBAN ACADEMY, 627 WILCOX AVE., LOS ANGELES

YMCA Camp San-Y-Ca 5 WEEKS FOR $75
BOYS — BOYS — BOYS — BOYS
715 HOPE ST., LOS ANGELES. TRinity 4751. JULY 7 TO AUG. 12.

Do You Want to Buy A Home?
Today's home listings are good examples of the bargains offered every day in TIMES WANT ADS

Resorts

COAST HIGHWAY
LOS ANGELES TO SAN DIEGO
HOTELS and RESORTS

HOTEL DEL MAR
105 mi. south of Los Angeles on Coast Highway...25 mi. north of La Jolla
SUMMER VACATION
Reservations for 3-Day Holiday over July 4, 5, 6 should be made as early as possible.
Rates $6 to $10 single—$11 to $18 double. Excellent Dining Service
RESERVATIONS TRinity 3161
Los Angeles Office—720 S. Broadway or Write
Manager—HOTEL DEL MAR
Del Mar, Southern California
Surf Bathing, Warm Salt Water Filtered Plunge. Tennis on Two Championship Courts
Golf on Nine Hole All Grass Course. Horseback Riding over Wooded Trails

CLARK BEACH COTTAGES
Under New Management. Completely furnished and modern as your home. Shower and toilet in each cottage. Ideal spot for week-end parties, wonderful bathing beach, fishing, pier and other entertainment. Class A. Write Clark Beach Cottages, Oceanside, Calif., or Times Resort Bureau.

Palomar Apartments
SIXTH & MAPLE STREETS, SAN DIEGO, OPPOSITE BALBOA PARK. Roof Garden, Ocean and Mountain View, completely furnished for housekeeping. Daily Maid Service. $4 per day up, 2 persons; $20 wk.; $75 month. Franklin 5171.

"THE VILLA," LAGUNA BEACH
Modern 1-2-3 room sleeping and housekeeping cottages, with or without private showers. Block from fine bathing beach. Reas. rates. Reservations see Times Resort Bureau, or address Mrs. Ada E. Purpus, Manager "VILLA," Laguna Beach. Ph. 292

San Diego's Most Unique Hotel Resort
The entire Ocean Village is built on a pier over the sand and beach. Single or suite, soundproof construction, absolutely modern. Hotel service. For reservations, Times Resort Bureau, 100 N. Broadway, or Wm. T. Allen, OCEAN VILLAGE, OCEAN BEACH, CALIF. Phone Bay View 0805.

La Jolla Spend your vacation at BLUE SEA COTTAGES
—30 furnished cottages one block from beach. Reasonable rates by day, week or season. See "Times" or write Blue Sea Cottages, La Jolla.

BALBOA INN, Balboa, California
Located on the Ocean Front at the Pier
BALBOA'S NEW HOTEL With Furnished Apartments. Phone Balboa 660. JEROME M. FREEMAN, Mgr.

COTTAGE CITY-Laguna Beach
All wood cottages and some combination canvas and wood. Completely furnished for housekeeping, including electricity, water, gas, showers, linens, etc. Also some for sleeping only. Cottages partitioned to accommodate 2 or more families. A. N. Fanning, Mgr. Ph. 47, Laguna Beach, or Times Resort Bur.

BALBOA The Little Yellow Houses With Japanese Curtains
Attractively furnished. Accommodate 2 to 4 persons, and cots for extras. $8.50 to $35 week. Equipped with bath, private toilet, running water (hot water throughout). EVERETT CHACE, PROPRIETOR, Corner Cypress and Central. Phone 28. Red-car to Coronado St., Balboa. Day—Week—Month.

Lake Tahoe Resorts
COME TO GLORIOUS LAKE TAHOE
Nature's Gem of the High Sierras
All type of accommodations available, from housekeeping cabins and tents to high-class hotels. Every form of outdoor sport. All automobile roads to Lake Tahoe are in excellent condition. Also reached by Southern Pacific Railway and Pierce-Arrow Stage Lines.
Write for illustrated booklet with beautiful map of Lake Tahoe, showing all roads, streams, and mountain peaks, and area of Lake Tahoe.
LAKE TAHOE SIERRA ASSOCIATION

GLOBIN'S Al Tahoe
AT THE SOUTHERN END OF LAKE TAHOE
Up among the pines and peaks—on the shores of this matchless lake. A week-end trip or an entire vacation is best spent at GLOBIN'S, "Tahoe's Chosen Spot." Conducted on the American Plan. See Times, Peck-Judah or write FRANK GLOBIN, Prop., Al Tahoe, Calif.

CAMP RICHARDSON
THE IDEAL RESORT ON THE SHORE OF LAKE TAHOE.
[illegible]

High Sierra-Inyo-Mono Counties Resorts

TIOGA LODGE
In the High Sierras on the Shore of Mono Lake. A day's trip from Los Angeles. Favorite stop-over place on the Yosemite, Tioga Pass and Lake Tahoe route. A comfortable American Plan Hotel, with detached cottages. See "Times" or address TIOGA LODGE, P.O. Mono Lake, Calif.

DOW HOTEL — AIR COOLED — LONE PINE, Calif.
WINNEDUMAH HOTEL — INDEPENDENCE, Calif.
G. W. DOW, Proprietor
Plan to stop at these new and modern hotels on your visit to the high Sierras. Moderate rates. See TIMES INFORMATION BUREAU.

MORRO BEACH INN formerly "Cloisters" Hotel — Bungalows
Boating—Fishing—Golf
Box 67, Morro Bay, Calif. Tel. Morro 3

TAMARACK LODGE TWIN LAKES
American plan and housekeeping cabins, store. Trout fishing. Marvelous scenic attractions including famous Devil's Post Pile and Rainbow Falls. On direct route to Tahoe and Yosemite. Folders at all bureaus. Lloyd B. Austin, Owner, Mammoth Lakes P.O., Mono Co., Calif.

LAKE SABRINA 18 miles from Bishop on North Fork Bishop Creek—Excellent fishing in many nearby lakes—good hunting—comfortable housekeeping cabins, store. See Times or write M. E. McMURTRIE, Box 608, Bishop, Calif., or Times Bureau.

Angeles National Forest Resorts

Camp Oak Wilde
A beautiful mountain retreat, cool and restful, 9 miles No. of Pasadena. Housekeeping cabins $8 to $20 per week. Elev. 2200 ft. Dancing Sat. nites. Folders Times. Ph. Sterling 5831-F-2.

M-O-U-N-T W-I-L-S-O-N ABOVE THE FOG
World's largest telescope open to public daily 1:30 to 2:15 P.M. Free public observation, through 60 inch telescope, and astronomical lecture every Friday night. Electrically heated cottages and elegant cuisine at Hotel. Information at all Bureaus or phone Sterling 5834 F 2 or Stage line. Terrace 5615.

SWITZER-LAND
"THE AUSTIN HOME—AND YOURS." In the heart of the Sierra Madre Mountains, only 12 miles from Pasadena. Delightful motor and trail trip. American Plan and housekeeping cabins. Saturday night entertainment and dancing. Phone Sterling 5833 F2.

"Where Good Fellows Meet"
FIRST WATER CAMP
Big Santa Anita Canyon
RESTAURANT DANCING CABINS
Phone Sierra Madre 213—2 bells or Times Information Bureaus for reservations. A. D. CHOATE, Prop., P. O. Sierra Madre, Cal.

Los Angeles Hotels and Apartments

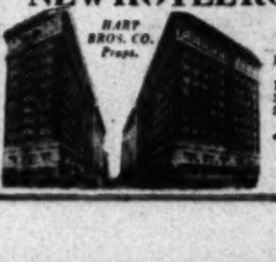

NEW HOTEL ROSSLYN & ANNEX
LOS ANGELES
HART BROS. CO. Props.
1100 Rooms—800 Baths
Rates per day—European Plan

ROOMS	SINGLE	DOUBLE
50	$1.50	$2.00
150	2.00	2.50 to $3.00
300*	2.00 to 3.00	3.00 to 4.00
575†	2.50 to 4.00	3.50 to 6.00

25 corner rooms $7.00 and $8.00
*Private toilet. †Private bath.
Private auto entrance to Hotel Lobby with courteous attendant always at your service.

Resorts

FUN in the Redwood Empire of HUMBOLDT COUNTY, CALIF
FISHING, SWIMMING, GOLFING
[illegible]
PROSPERITY FACT OF HUMBOLDT
[illegible]

CATALINA
[illegible]
CATALINA TICKET OFFICE
[illegible]
5 BOATS A DA

SANTA MARIA INN
Santa Maria, Calif.
A delightful inn on the Coast Highway, midway between Los Angeles and San Francisco.

KAWEAH PA
By the Beautiful Kaweah
Excellent
Rest. Fish. Few Canoes and
Write J. R. Smith, Three Rivers
or Times Resort Bureau.

Long Beach Hotel

NEW HOTE
WHEN IN LONG BEACH STOP AT THIS BEAUTIFUL NEW TRANSIENT AND RESIDENTIAL HOTEL
All luxuriously furnished outside rooms with bath
RATES $2.50 AND UP
Enticing weekly rates
FINEST CAFE IN LONG BEACH — BEST OF FOODS SERVED AT SENSIBLE PRICES
A LA CARTE - TABLE D'HOTE
HOTEL LAFAYETTE
BROADWAY at LINDEN
TWO BLOCKS EAST OF BROADWAY
LONG BEACH

San Francisco Hot

San Francisc
Exquisitely appointed, with every requisite of finer living. Dining Room and Coffee Shop famed for excellence. $3 to $6
TAYLOR at O'FARRELL
HOTEL CALIFORNIA

Steamships

To San Francisco TODAY
"YALE" sails at 4 p. m.
ONE WAY $14
Round Trip
16-day
it. Fares
meals and
To SAN DIEGO
$3 One Way
Sailings to San Diego—
Thurs., Sat., Sun., from L.A.
at 3 p. m. Boat train leaves
Depot one hour before each
LASSCO
LOS ANGELES STEAMSHIP CO.
730 So. Broadway
505 So. Spring Street
6733 Hollywood Blvd.

O S K
AROUND THE WORLD
Yokohama
S.S. HAWAII MARU
M.S. LA PLATA MARU
Monthly Sailings from Los Angeles
OSAKA SHOSEN KAISHA
Williams, Dimond & Co.
111 West 7th St.

Buy A Business!
Whatever your experience or capital, you can find something to fit your requirements in the columns of Times Want Ads

---

FRIDAY MORNING.

AILWAY UNION BANK SUSPENDS

Institution's Closing Laid to Shafer Deals

ted Embezzler Charged With Kiting Checks

Officials Arrested on Federal Warrants

CINCINNATI, June 26. (AP)—The Brotherhood of Railway Clerks National Bank, the majority of whose stock is owned by 120,000 members of the Brotherhood of Railway and Steamship Clerks, Freight Handlers and Station Employees, was closed today after $1,000,000 in deposits had been withdrawn following the arrest of two bank officials a few days ago.

H. E. Mau, United States attorney, said the bank's closing was a direct result of the $1,000,000 check kiting operations of A. W. Shafer, under indictment for having embezzled $310,162.50 of his company's funds and charged with having caused the closing of the Cosmopolitan Bank and Trust Company. Lyman E. Norris, discharged vice-president, and Harry Rosenblum, former cashier, were arrested late today on Federal warrants issued by U. S. Dist.-Atty. Mau.

I'm
and
al
Do Yo
S
MATT
investmen
Your d
direct pro
time sleep
So, whil
in bed, HO
two-thirds
I don't
rocks and
give you a
good matt
and fine
A matt
merely a s
a disturbi
may be on
you all nig
quality of
... until th
Your sl
ation...as
can get su
deck inne
with a sof
tuned and
out extra
sleep well
man.) "B
all over A
Angeles.
If your
years old,
because B
provemen
years.
You ca
on sleepin
in which
Sound
Take c
take care
Why no
ment and
modern sl
Bark
Bark
Custo
BAR
SEVENTH ST
HOLLYWOOD

Resorts

FUN in the Redwood Empire
HUMBOLDT COUNTY, CALIFORNIA
FISHING SWIMMING GOLFING
Humboldt County Board of Trade, Eureka, California
PROSPERITY FACT ON HUMBOLDT COUNTY
This is a successful POULTRY-RAISING region
Write for details on opportunities.

CATALINA
CATALINA TICKET OFFICE
5 BOATS A DAY

SANTA MARIA INN
Santa Maria, Calif.
A delightful inn on the Coast Highway, midway between Los Angeles and San Francisco.

KAWEAH PARK
By the Beautiful Kaweah River
Excellent Swimming
Rest, Fish. Few Camps and Cottages. Write J. H. Smith, Three Rivers, or Times Resort Bureau.

Long Beach Hotels

NEW HOTEL
WHEN IN LONG BEACH STOP AT THIS BEAUTIFUL NEW TRANSIENT AND RESIDENTIAL HOTEL
All luxuriously furnished outside rooms with bath
RATES $2.50 AND UP
Enticing weekly rates
Two Blocks to beach
FINEST CAFE IN LONG BEACH—BEST OF FOODS SERVED AT SENSIBLE PRICES
A LA CARTE · TABLE D'HOTE
HOTEL LAFAYETTE
BROADWAY at LINDEN
TWO BLOCKS EAST OF BROADWAY & AMERICAN
LONG BEACH

San Francisco Hotels

San Francisco
Exquisitely appointed, with every requisite of finer living. Dining Room and Coffee Shop famed for excellence. $3 to $6
TAYLOR at O'FARRELL
HOTEL CALIFORNIAN

Steamships

To San Francisco TODAY
"YALE" sails at 4 p. m.
ONE WAY $14
Round Trip
16-day return limit. Fares include meals and berth.
To SAN DIEGO
$3 One Way
$5 round trip. 16-day return limit. Fares include meals.
LASSCO
LOS ANGELES STEAMSHIP CO.

O-S-K
AROUND THE WORLD
OSAKA SHOSEN KAISHA
Williams, Dimond & Co., Agents
111 West 7th St.
Or any Steamship Ticket Agent

Buy A Business!
Whatever your experience or capital, you can find openings to fit your requirements in the columns of
Times Want Ads

LWAY UNION ANK SUSPENDS

Institution's Closing Laid to Shafer Deals

Embezzler Charged With Kiting Checks

Officials Arrested on Federal Warrants

NATI, June 26. (AP)—The ...of Railway Clerks Na- ...Bank, the majority of whose ...owned by 130,000 members ...otherhood of Railway and ...Clerks, Freight Handlers ...Employees, was closed ...after $1,000,000 in deposits ...withdrawn following the ...of two bank officials ...ago.

..., United States attor- ...the bank's closing was a ...of the $1,000,000 check ...ations of A. W. Shafer, ...for having em- ...of his company's ...charged with having ...closing of the Cosmo- ...Bank and Trust Company. ...Norris, discharged vice- ..., and Harry Rosenblum, ..., were arrested late ...Federal warrants issued ...Dist.-Atty. Mau.

CLOSING OF BANKS LAID TO HIS DEALS

[P. & A. photo]
A. W. Shafer

DEATH DECREED FOR NORTHCOTT

Appeal Meets With Denial in State Supreme Court

Decision Disagrees With All Arguments of Defense

New Execution Date Will be Set Within Few Weeks

(Continued from First Page)

ments and the written confessions had been voluntarily made and without any previous inducement or by reason of intimidation or threats."

To Northcott's assertion he was not allowed the advice of counsel during his trial, the court said:

"At no time during the trial was he denied the assistance of counsel. That he is guilty of the crimes charged the record leaves no reasonable doubt. He was accorded every conceivable privilege and courtesy in the conduct of his defense."

HIS OWN ATTORNEY

This contention was based on the fact Northcott insisted on examining and cross-examining witnesses at the trial and he was informed by the court he either would have to allow his attorneys to do so entirely or do it himself entirely.

The simple fact that he fled to Canada with his mother is enough, the court pointed out, to indicate he felt there was ample evidence against him to convict him of the crimes, despite his assertion the evidence was not conclusive.

Sanford Clark, Northcott's nephew, was the major cog in the prosecution. It was his testimony that had to apply to the murders of the Winslow boys, and of it the Supreme Court ruled:

"It is our conclusion the evidence warranted his conviction. The judgment and order are, and each is, affirmed."

ILLNESS OR JUSTICE WILL TAKE HIS LIFE

Gordon Stewart Northcott

SENATE VOTES FUND FOR DAM

(Continued from First Page)

—Arizona's suit, already prepared, will be printed and immediately afterward will be taken to Washington for filing in the Supreme Court."

The first formal action to be taken in filing the suit, the Attorney-General said, will be the submission of a petition asking the Supreme Court to accept original jurisdiction in the case, obviating necessity for filing the action in a lower court.

The suit, members of the Arizona Colorado River Commission have announced previously, will attack the constitutionality of the Swing-Johnson bill, or Boulder Canyon Dam Project Act.

The Arizona suit will be a separate action from the one filed in Washington several days ago by Fred T. Colter of Phoenix, a private individual, who also challenged the constitutionality of the act.

COLTER FORWARDS SECOND DAM SUIT

PHOENIX (Ariz.) June 26. (AP)—Fred T. Colter, former State Senator of Arizona, announced the mailing tonight of the second suit to be filed by him, to the Federal District Court of the District of Columbia, seeking to enjoin construction of Boulder Dam.

Fifteen defendants, including President Hoover, are named in the action, which charges the Boulder Canyon Dam Act is "constructively fraudulent" and is the "outcome of a conspiracy to defraud the State of Arizona."

Besides President Hoover, Federal officials, and former secretaries of the Interior, Harry Chandler, published of the Los Angeles Times, and William Randolph Hearst, published of the Hearst newspapers, are named as defendants.

Colter filed a similar action several days ago in the same court, naming Secretary of the Interior Ray Lyman Wilbur, the city of Los Angeles and the Metropolitan Water District of California as defendants.

Two Officers Slain by Thief

WASHINGTON (Iowa) June 26. (AP)—Sheriff Fred Sweet of Washington county and Night Marshal Aaron Bailey were shot and killed early today by an automobile thief they had arrested.

He stole another car and drove out of town.

DEPOT BATTLE NEARING CLOSE

Railroads Denied Petition for Rehearing

Appeal Will be Forwarded to Washington

Ruling by High Tribunal Will End Case

(Continued from First Page)

already have been perfected, although ninety days is allowed by law for that purpose, and they will be forwarded at once to the United States Supreme Court for filing. Contrary to the usual practice in such cases, the railroads eliminated a request for a writ of certiorari in the case, and will file the appeals direct, thus shortening to some extent the time which must intervene before a final decision is rendered.

The matter now will have to go through the usual routine of being placed on the Supreme Court calendar for action, which accounts for the additional time which must elapse before a decision is reached.

LAST STEP

However, C. L. Durbrow, heading Southern Pacific counsel engaged in the case, informed The Times correspondent the next decision by the highest tribunal will end the case. There will be no further recourse, he said.

Many points are contained in the appeal of the carriers, most of them technical. The major points follow:

The contention is again raised that there is a direct conflict of authority between Federal and State laws regarding the power of State regulatory bodies, such as the Railroad Commission, to issue a mandatory order. The State court has held there is no such conflict.

The railroads question the sufficiency of the certificates of public convenience and necessity issued by the Interstate Commerce Commission.

It is contended the order of the Railroad Commission instructing the building of the Plaza terminal and the elimination of grade crossings which form a part of the plan, is not and has not become effective because the Railroad Commission does not have the power to make it effective.

Confiscation of property without due process of law is brought up again, based on the Federal Constitution.

The last major point and one on which the railroads expect the Supreme Court to ponder deeply, has to do with the power of any body, either Federal or State, to force railroads to extend their lines and facilities into territory not previously occupied by them, without their consent. Such a condition will exist, it was pointed out, if the carriers are forced to construct the Plaza terminal.

CITY ATTORNEY FORESEES VICTORY

City Attorney Werner when advised of the State Supreme Court's decision yesterday afternoon expressed himself as highly gratified with the successful termination of the case in the State courts.

"This victory," he said, "brings the union terminal one step nearer realization. There is really only one more possibility of delay and that is the appeal which the railroads will probably make to the Supreme Court of the United States. Such an appeal should not delay the final victory, of which I am confident, for more than a year at the outside."

"Van Dine has never written a better detective tale."
—N. Y. Herald Tribune.

The Scarab Murder Case
the new Philo Vance Story by
S. S. Van Dine
The best seller at all bookstores
Two Dollars and Worth It

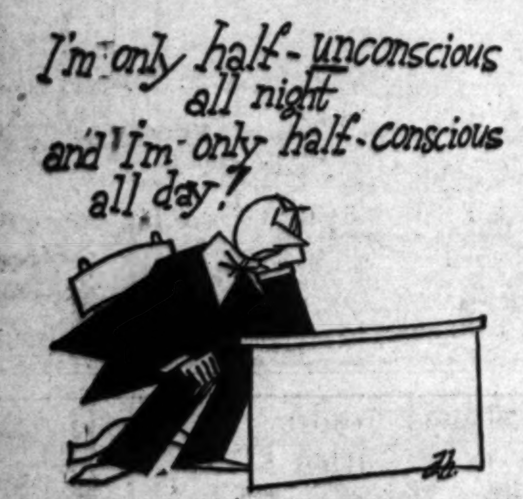

I'm only half-unconscious all night and I'm only half-conscious all day!

Do Your Nights Spoil Your Days?

By DON HEROLD

MATTRESSES are not only a night-time investment.

Your day-time health and alertness are in direct proportion to the soundness of your night-time sleep.

So, while you spend only one-third of your life in bed, *HOW YOU SPEND IT* colors the other two-thirds.

I don't mean that your mattress has to have rocks and peaks and dales and squeaks in it to give you a poor grade of sleep. I'm knocking pretty good mattresses. I'm comparing *fair* mattresses and *fine* mattresses.

A mattress and its undersprings may have merely a slight sag, but it may be enough to put a disturbing kink in your spine. Your mattress may be only a bit too hard, and still hammer at you all night. You may be unconscious of the poor quality of unconsciousness that you are getting ...until the next day.

Your sleep should be a real flop...utter relaxation...as deep as a baby's bedtime abandon. You can get such super-sleep on a "Barkerest" double-deck innerspring and box-spring combination, with a soft cotton "puff" on top of it, the whole tuned and tailored especially to your weight (without extra cost.) (A 100 pound man can't hope to sleep well on equipment designed for a 200 pound man.) "Barkerest" sleeping equipment is famous all over America, and is made right here in Los Angeles.

If your present mattress and springs are a few years old, they are pretty sure to be out-of-date, because Barker Bros. have made marvelous improvements in sleeping equipment in recent years.

You can afford to pamper yourself to the limit on sleeping equipment, because this is one field in which luxury pays.

Sound sleep...a sound investment.

Take care of your nights and your days will take care of themselves.

Why not visit Barker Bros.' mattress department and see if you are up-to-the-minute on modern sleep aids?

Barkerest Innerspring Mattress, $39.50
Barkerest Hand-made Box Spring, $42.50
Custom tailored at no additional expense to you

BARKER BROS.
SEVENTH STREET, FLOWER and FIGUEROA
HOLLYWOOD STORE—6834 HOLLYWOOD BLVD.

LOWEST FARES of the year EAST
via the FEATHER RIVER Route

Lowest fares in *any* year as far back as you can remember! These one-way coach fares are good from July 1 to August 31. $47.50 to Chicago, for example, and correspondingly low to other cities East. Comfortable coaches; stopover privileges; direct service from San Francisco—via Salt Lake City and the Royal Gorge.

Low Coach Fares from here:
(Not good in sleepers)
Chicago $47.50
Denver 30.00
Kansas City 37.50
New York 78.06
Omaha 37.50
St. Louis 42.50
Salt Lake City 20.00
Equally low to all other Eastern points

WESTERN PACIFIC
745 South Hill Street, Los Angeles
Telephone TRinity 3467
WESTERN PACIFIC—SACRAMENTO NORTHERN—TIDEWATER SOUTHERN

Southern California Music Company

SENSATIONAL Pre-Inventory Sale
of These Nationally-Known Radios!

MAJESTIC—R. C. A.—VICTOR
EDISON—SPARTON—PHILCO
ATWATER KENT—BRUNSWICK

Next Tuesday, July 1st, we take inventory. BEFORE that date, we are going to sell at substantially REDUCED prices, 28 nationally known radios that we have been using as floor demonstrators. Each of the 28 carries exactly the same GUARANTEE as a NEW instrument! . . . This is one of those rare opportunities to get a RELIABLE radio for much less than its regular price!

A Few Examples
MAJESTIC
Model 91. Floor Demonstrator—New $147.50. $107.50
RADIOLA
Model 33. Floor Demonstrator—Was $66.25. $44.50
SPARTON
Model 931. Used as Demonstrator—New $189.50. $149.50

Included in this event will be some absolutely NEW instruments in partial exchange for which we will accept your OLD radio or phonograph at VERY LIBERAL allowances! . . . We advise your immediate action if you have some particular radio in mind—for, in some lines, there are but two or three instruments available. Friday—tomorrow—the first day!

$10 DOWN
Only $10 Down on ANY Radio and the balance in small monthly payments.

EDWARD H. UHL, President
SOUTHERN CALIFORNIA MUSIC COMPANY
806 So. Broadway
6781 HOLLYWOOD BLVD.

3 DAYS ONLY
These prices prevail ONLY Friday, Saturday and Monday. Avoid delay!

Celebrating Our 50th ANNIVERSARY

SAVINGS DEPOSITS
MADE TO AND
INCLUDING JULY 10
EARN INTEREST
FROM JULY 1

Now is the time to transfer your eastern savings here without loss of interest

BANK OF AMERICA
OF CALIFORNIA
Resources over 400 millions

HEAD OFFICE—SEVENTH AND SPRING
THIRTY-SIX BRANCHES IN LOS ANGELES

SAVINGS COMMERCIAL TRUST

FACTORY SITES—BUSINESS BLOCKS—OR BEACH COTTAGE
—No matter what kind of Real Estate you want—see Times Want Ads first!

Posse Seeks Body of Maury Graham in Rugged Utah Mountain District

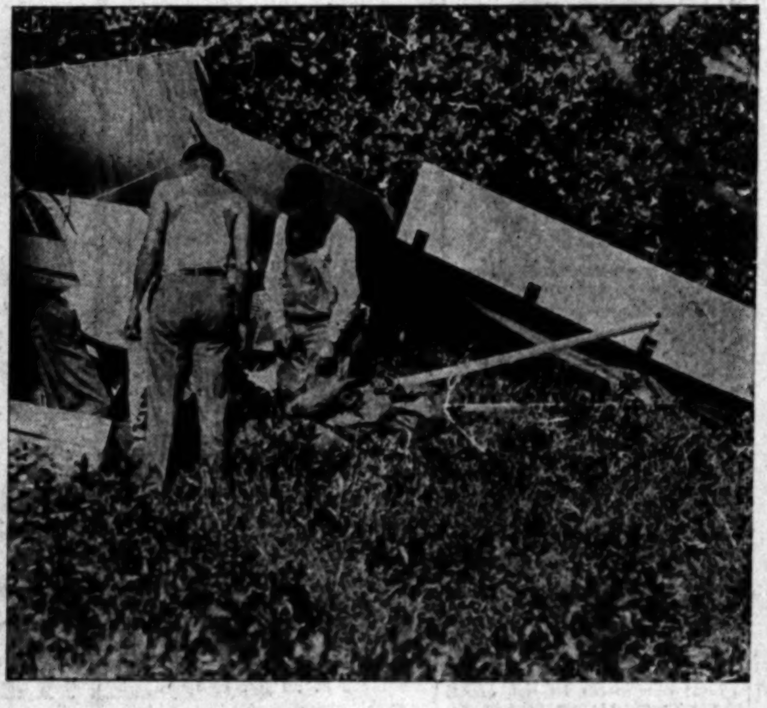

A Posse of Thirty-Two Experienced Men With Supplies Enough to Keep Them in the Field for Several Days was last night combing the rugged country in the vicinity of Cedar City, Utah, in the hope of finding the body of Maury Graham, Western Air Express pilot who was listed among the missing last January 10. His wrecked plane was found by two youthful sheepherders, Elburn Orton, 10 years of age, and Ward Mortensen, 19, pictured above at left. The photo on the right shows searchers taking the mail from Graham's plane. (A. P. photos.)

In Horatio Alger's Stories a boy never given a finer opportunity 10-year-old William Thomas, Jr., Chicago has been given by Commander Donald MacMillan, who just left on a scientific cruise of waters. Schooner Bowdoin is below, and young Thomas above. P. photos.)

Sioux Indian Scalps Sold at $1.50 Each in the days when James M. Griffith, 94-year-old pioneer, was making history in the West. With his wife, Elizabeth, 80, Griffith recently attended the annual meeting of the Pioneer Association of Oregon at Oregon City. (A. P. photo.)

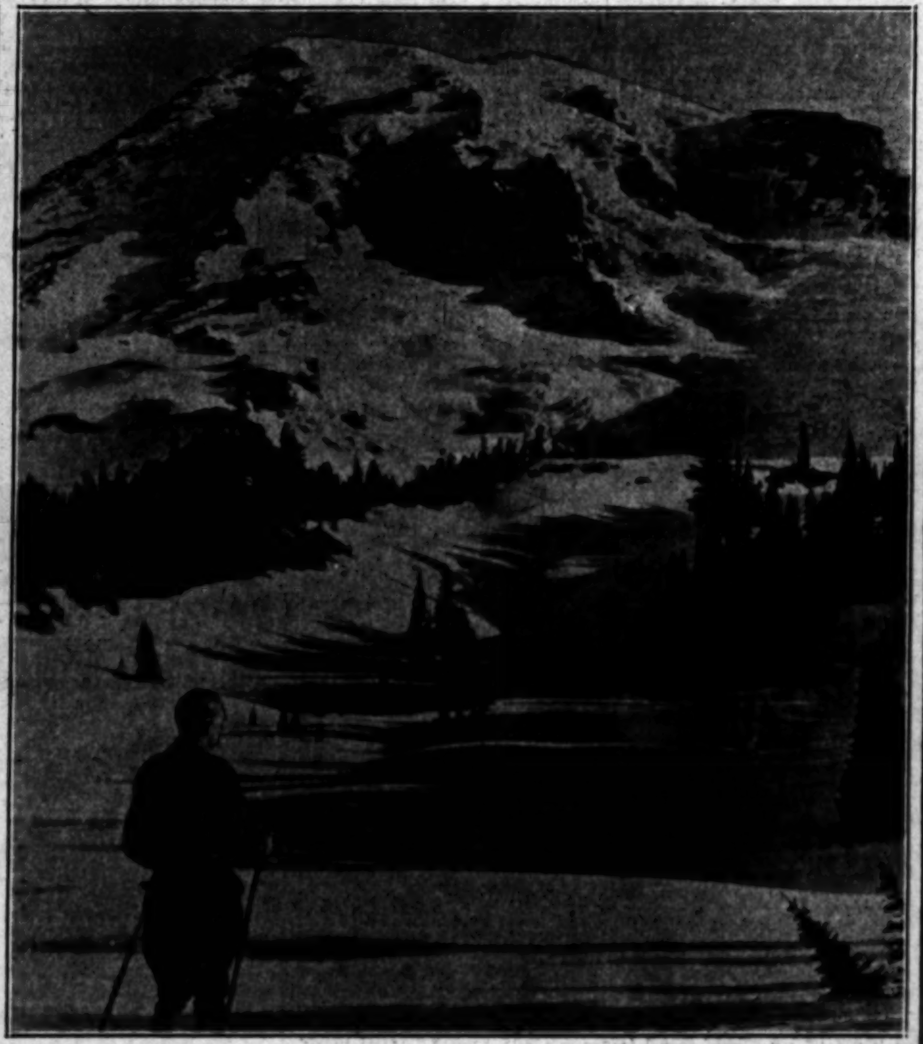

Mt. Rainier, in the National Park Bearing Its Name, is One of Most Beautiful Peaks in America, winter or summer. A ranger is caught here by the cameraman a short distance from Paradise Inn, gazing upon the snow-clad slopes of the mountain a few days ago before summer suns transformed them into vast blotches of color—untended gardens of brilliant blooms. (P. & A. photo.)

Bound for the World's Most Dismal Penal Colony, Joseph Klemm, aide to Abd el Krim in the Moroccan revolt, is pictured as he left Algeria for Devil's Island. Sentence of death was commuted because of intervention of the German government. (P. & A. photo.)

Before Whites Came into the Puget Sound country in Western Washington, the forebears of Mrs. Jane Garrison, a princess of the Duamish tribe, ruled the country. She is shown here as she appeared on her 106th birthday. (P. & A. photo.)

The Lovely Sacajawea, who Lewis and Clark expedition Oregon, is a great-great of Finn Burnette, the youngest at Haskell Indian Institute. tomahawk is a century old. photo.)

Female Labor is an Important Factor in the industries in most of the countries of the world. These natives of India are carrying cotton from the fields to factories in India's cotton district. This form of transportation is cheaper than autos. (P. & A. photos.)

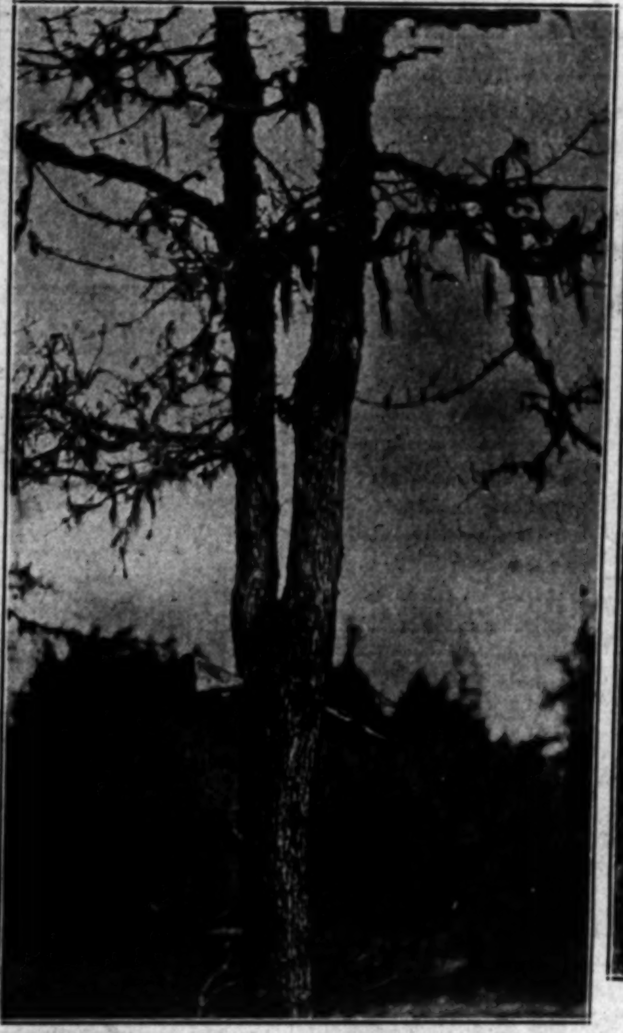

Locked Firmly in the Crotch of an Oak Tree, this musket of the days preceding the Civil War represents a pact between the Indians and the whites in the Northwest. It was found recently near Chehalis, Wash., on the ranch of a pioneer rancher. (P. & A. photo.)

The Smart Parisienne is wearing an ensemble like this these days. It has all the appearance of a throwback to the "mauve decade," but it's stylish. (P. & A. photo.)

A Half Dozen High Priced Modern Cars Could be Bought for the take to purchase the antedated vehicle shown in the above photo in which Napoleon rode a score of times and transported the called upon him during his ascendancy. It is being exhibited in Grauman's Chinese Theater in Hollywood.

n District

tio Alger's Stories a boy wa
given a finer opportunity tha
r-old William Thomas, Jr., o
go has been given by Com
er Donald MacMillan, who ha
eft on a scientific cruise of Arcti
s. Schooner Bowdoin is show
, and young Thomas above. (A
otos.)

vely Sacajawea, who guided th
and Clark expedition int
on, is a great-great grandmothe
n Burnette, the youngest studen
Haskell Indian Institute. Th
hawk is a century old. (A. P
.)

Bought for the Money it would
the above photo—the carriage
nsported the royal guests who
g exhibited in the forecourt of

BEDELL

BROADWAY CORNER SIXTH

Beginning Tomorrow Morning at 9 a. m.

Bedell Super-Summer Sale

NEW SUMMER APPAREL AT LESS THAN ACTUAL COST TO MANUFACTURE

Thousands of New Summer Dresses, New Summer Ensembles, New Summer Coats, Millinery, Hosiery, Underwear, Sportswear, etc., are to go forward during this Super-Summer Sale at prices far less than the actual cost to manufacture.

Does that not seem exceptional or extraordinary?

Does that not appear to be an occasion that women should be eager and anxious to share?

Does that not give the impression of a Super-Summer Sale in every sense of the word?

Well, please glance over the items that are listed below and you will recognize some of the phenomenal values that are to be offered during this event.

Bedell presents this Sale to you as the outstanding Sales Achievement of the entire Bedell Season — beginning Saturday morning at 9 o'clock.

1000 COATS *at less than actual cost to manufacture...*

200 COATS, *made to sell up to $20 . . .* WHITE COATS in basket weaves and wool crepes . . . Sports and dress coats in summer fabrics.........	$10.00
150 COATS, *made to sell up to $29.75* ADORABLE styles, fashionably trimmed and developed in the smartest new summer fabrics...........	$12.75
250 COATS, *made to sell up to $35 . . .* JUST the pleasing summer modes that you have anticipated buying at higher prices....................	$16.75
300 COATS, *made to sell up to $45.00* ELEGANT fur trimmings adorn the fashionable fabrics . . . caped, flared, new style notes!...........	$21.75
100 WHITE or EGGSHELL POLO COATS . . . *while they last*	$12.95

1000 DRESSES *and* ENSEMBLES *at less than cost to manufacture...*

400 DRESSES, *made to sell at $20 and $25* SPORTS modes, afternoon and party frocks in one or two piece styles — all sizes........................	$10.00
300 DRESSES, *made to sell up to $29.75* SHANTUNGS, flowered sheer fabrics, crepes and georgettes — in white, pastels, high shades..........	$13.75
300 DRESSES, *made tq sell up to $39.75* CLEVER ensemble suits, one piece frocks and sheer frocks with separate jackets........................	$17.00
VELVET ENSEMBLE COATS...*Reg. $19.75 . . .*	$12.95
SILK ENSEMBLE COATS...*Reg. $16.75 . .*	$8.95

1000 Reg. $5.00 and $5.98 SILK CHEMISE, SLIPS, SETS, PAJAMAS, GOWNS

Will be Priced for This Event at $2.98 EACH

LOVELY silken underthings, trimmed in fine quality laces, embroidered, appliqued or smartly tailored, in pastels, flesh and white.

RAYON UNDIES... *Regularly $1.00 and $1.25.....*	59¢
SILK PAJAMAS... *Regularly $5.98, $6.98 and $8.98*	$3.98
SILK CHEMISE and SETS... *Values to $2.98—Priced to go at*	$1.00 Each
300 SWEATERS... *Regular Values up to $5.00....*	$1.98
PLEATED SILK SKIRTS... *Pink or White—Very Special at*	$1.98
SILK OR WOOL SKIRTS—*Values to $10.98*.......	½ PRICE
KNIT *or* WOOL CREPE SPORTS SUITS... *Regular $10.98 Values........*	$4.79

INEXPENSIVE SHOP..*5th Floor*

4000 SUMMER FROCKS

at less than manufacturers' cost

Made to sell at $5.00 and $5.98 DAINTY floral prints, in summer styles, short sleeves or sleeveless.............	$2.98
Made to sell at $6.98 and $7.50 SMART, distinctive, summer modes, in silks, sports fabrics and novelties.......	$3.98
Made to sell at $10.98 and $12.98 GEORGETTES, chiffons, silk crepes, in pastels, and high shades — all sizes.....	$6.98
NEW SUMMER COATS . . . *Regular Values up to $15* COATS for dress and sports, in smart Summer fabrics—for this event will be priced at........................	$8.98
NEW SUMMER FELT HATS... CHIC felt hats in pastel tints or white . . . brimmed, fitted to the head, off the face or vagabond styles . . .	$1.45

IN THE $10 DRESS SHOP . . . *4th Floor*

300 new silk frocks—every one a higher priced model have been selected for this popular shop. In silks and sports fabrics—all new summer modes........... $10

500 NEW PASTEL FELT HATS

Specially purchased for this Event

Every one a Higher Priced Value $3.45

EVERYONE wants one or more of the smart pastel tinted felt hats to wear with summer frocks . . . these are so smartly styled . . . come in such irresistible colors . . . that you will be tempted to buy several at this low price.

10,000 PAIRS FINE SILK HOSIERY

Go Forward at prices that are phenomenal

Regular $1.95 CHIFFON HOSE PERFECT, full fashioned, silk to the top, chiffons, with picot tops................................	$1.00
Regular $1.95 SHEER CHIFFONS PERFECT, picot edged, silk to the top, with silk underlined foot and garter hem, full fashioned.....	$1.25 *3 Pairs for $3.50*
Regular $2.95 SHEER INGRAINS FINE ingrain chiffons, in a fashionable selection of summer colors . . . slight substandards............	$1.45 *3 Pairs for $4.00*
Broken Lines of FULL FASHIONED HOSIERY ORIGINALLY selling up to $1.95 . . . now......	50c

YOU WILL FIND IT VERY MUCH TO YOUR ADVANTAGE TO ATTEND!

MORE real estate offerings are printed by the LOS ANGELES TIMES than by all other five Los Angeles newspapers combined!

Real Estate Exchanges

Sometimes it is more advantageous to exchange real estate than to sell it. A wide variety of real estate for exchange appears daily in

TIMES WANT ADS

DEATH CLAIMS CONGRESSMAN

Representative Porter Dies in Pittsburgh

Was Chairman of House Relations Committee

Took Leading Part in Post War Settlements

PITTSBURGH, June 27. (Friday) (AP)—Representative Stephen G. Porter, chairman of the House Foreign Relations Committee and internationally known figure in diplomatic circles, died in Allegheny General Hospital here early today. He was 62 years of age.

Death was due to cirrhosis of the liver. He had been a patient at the hospital since the 11th inst., when he was brought here from Washington.

POST-WAR LEADER

Representative Porter came into national prominence while Congress and the nation groped for a solution of problems growing out of the World War. After the Versailles treaty by which the European Allies effected a peace settlement with Germany and Austria-Hungary had failed of approval in the Senate, Mr. Porter took a leading part in the conferences out of which grew the plan by which the United States terminated the state of war with Germany and her allies.

Elected to Congress in 1910 from the Thirty-second Pennsylvania District, a Republican stronghold, Mr. Porter was returned to Washington at each succeeding election for many years. When the Republican party again assumed control of Congress in 1919, Mr. Porter, by virtue of his seniority, became chairman of the House Foreign Relations Committee and it was in that capacity that he became a prominent figure in settlement of post-war problems.

SENT TO GENEVA

His ability and intimate knowledge of foreign affairs was recognized by both Republican and Democratic presidents. During the World War President Wilson frequently consulted the Foreign Relations chairman on question dealing with American war policies. In addition to seeking Mr. Porter's advice on post-war problems, President Harding appointed him a member of the advisory committee, which represented the House of Representatives at the Washington conference on limitation of armaments. He took an active part in the deliberations of the conference as chairman of the subcommittee dealing with Pacific and Far-East questions.

He was chairman of the American delegation which sat with the League of Nations commission in considering the limitation of production and use of opium. President Harding named him together with army, navy and judicial representatives to represent the United States at the centennial of Brazilian independence. With Charles Evans Hughes he participated in the negotiations of the Pan-American Economic Commission as representatives of this country.

While traveling in foreign countries Mr. Porter assembled data on the housing facilities provided for American representatives abroad and he took a leading part in sponsoring a bill recently passed by Congress to provide new quarters for the American diplomats in the various countries.

He was born on a farm near Salem, O., on May 18, 1869.

VETERAN MEMBER OF CONGRESS DIES

[P. & A. photo]
Stephen G. Porter

Ship Rebuilding Bill Approved

WASHINGTON, June 26. (AP)—Modernization of three battleships of the United States Fleet at a cost of $30,000,000 would be authorized under the Darrow bill, which was approved today by the House Naval Committee.

The committee, by 15 to 2, reported the measure after Secretary Adams had testified the step was essential to the effectiveness of the battleship fleet.

Ellison Backed for Port Post

WASHINGTON, June 26. (AP)—The Senate today confirmed the nomination of William H. Ellison to be collector of customs at San Diego.

SECOND PLANE CRASH VICTIM SUCCUMBS

WICHITA (Kan.) June 26. (AP)—W. S. Edwards of Brooklyn, injured in a plane crash near Schulte, Kan., in which his friend and copilot, Leopold C. Schumacher of Palo Alto, Cal., was killed, died here today. Edwards and Schumacher were students at Leland Stanford University.

KIDNEY X-RAY DYE DEVELOPED

Aids Discovery of Stones or Other Disorders

Technique Described at Medical Convention

Country's Mental Health Causes Concern

DETROIT, June 26. (Exclusive)—An important advance in medical science, the development of a dye to show kidneys in X-ray pictures, was described by Dr. Leopold Jaches of New York at the meeting here this afternoon of the American Medical Association. The dye is injected into a vein in the arm and is excreted by the kidneys. While passing through this organ the dye makes it visible on the X-ray plate.

This method of examining the kidneys to determine the presence of infection, stones, cancer or other disorders may eventually take the place of the painful and difficult cystoscopic examination now used. The dye was developed by Dr. Binz of Germany, following recommendations of Dr. M. Zwick of New York, who experimented with it on animals and applied the method to human beings. It is being used only experimentally in a few clinics in this country at present.

ALLERGIC DISEASES

Advice on how to avoid hay fever, asthma or similar complaints was given by Dr. Leon Unger of Chicago. If you already suffer from one of these ailments, do not marry a fellow-sufferer. The condition is hereditary and marriage between two victims means a lot of trouble for their children, Dr. Unger explained. Hay fever, asthma, hyperesthetic rhinitis, eczema, hives and the rarer angio-neumotic oedema are allergic diseases. Allergy means hypersensitiveness or idiosyncrasy. The diseases may be caused by pollens, food, animal hair and dander, dust, orris root, aspirin and quinine. Animals should be forbidden in any home where allergy exists.

A committee to examine and give certificates to doctors desiring to specialize in various branches of medicine is being considered by several organizations connected with obstetrics and gynecology, Dr. James G. Masson of Rochester, Minn., said at the meeting this afternoon. The rigid training of general practice should precede practice of a specialty, he advised.

CONCERN EXPRESSED

Concern over the mental health of the country was expressed by the doctors when they decided to appoint a special committee to investigate the situation. One person out of every 300 in this country is in an institution for mental disease, according to one estimate. These institutions also are to be investigated by the association in line with its supervision of the hospitals of the country, it was decided today. Psychiatric service for criminal and juvenile courts, penal and correctional institutions and parole and transfer administrations were also recommended by the association.

SHADE OF ODIN LIVES AGAIN

King of Iceland Convenes Oldest Parliament in World at Strange Rites on Thingvalla Plain

THINGVALLA (Iceland) June 26. (AP)—Christian, King of Iceland, today opened the 1930 session of the Icelandic Althing at the very spot where 1000 years ago this oldest Parliament in the world first was convened.

King Christian stood upon a huge rock in the middle of the Plain of Thingvalla, where Grim Goatbeard, the lawgiver, in ancient days recited from memory the entire code of Icelandic law.

The ceremonies today were simple as of old, so simple as to obtain an almost religious aspect.

The broad plain, bounded on the south by a great lake, on the north by rugged snow-capped mountains, on the east and west by two great fissures of volcanic formation cut before the dawn of history, was dotted with many thousands of people who had come from far corners of the earth.

Crowds began arriving from Reykjavik, thirty-five miles away, over twisting mountain roads, early this morning. The spectators halted at Almannagja Rift, the western boundary of the Thingvalla Plain.

Here was the appointed place for divine service which was the first thing on the program of the three festive days. From a pulpit hung high on the side of the cliff like an eagle's nest, Bishop Jon Helgason conducted a half-hour service, invoking the guidance of the "White Christ of the south" who 900 years ago ousted Thor and Odin from the hearts of Icelanders.

After divine service, the Icelanders formed themselves into a long procession and crossed a sparkling, dashing river that cascades itself through Almannagja Rift, into whose deepest recesses the sun never penetrates, plodded along the winding road over the same route taken by the first legislators of the ancient Icelandic Republic to the great rock of laws in the center of the historic plain.

The Icelandic Parliament, or Althing, is now held in Reykjavik. But formerly, for the long span of nearly nine centuries, it was held at Thingvellir or the Plain of Assembly.

The Althing is reckoned to have been established in 930. A universal code of law for the Icelandic Republic was then accepted. At the time the northern peoples did not write down their laws, but memorized them and had them rehearsed in public at their "Things" or Assemblies.

The exact wording of the first code of laws of the Icelandic Republic is not known, for it was not until 1117 that Icelandic laws began to be recorded in writing.

AUTHOR TURNS "FILM" DOCTOR

Sidney Fox, Youthful Stage Ingenue, With Universal; Ramon Novarro Returns to Star in M.-G.-M. Film; Olson and Johnson in New Warner Vehicle

BY GRACE KINGSLEY

No less famous a writer than Edgar Allan Woolf, whose busy typewriter has turned out more vaudeville sketches than that of any other writer in the business, but whose principal note rests on his writing of books for musicals, has been signed by First National, according to announcement of Hal Wallis.

A sort of dialogue supervisor and doctor is the unique position which Mr. Woolf will hold with First National. He will work with Graham Baker, associate producer. Woolf has, indeed, already taken up his duties at the studios, and is busy on "Kismet."

The writer numbers among his works several books for musical comedies, associated with Jerome Kern and Sigmund Romberg. His latest work is a play entitled "Argentina," which David Belasco is to produce in New York, and which, incidentally, will probably become a talking picture later on.

UNIVERSAL SIGNING YOUTHFUL ACTRESS

Another Broadway stage actress tripped out to Universal City yesterday and signed on a long-term contract.

She is Sidney Fox, about whom Universal officials are most enthusiastic. Miss Fox has already been assigned the leading feminine role in "The Cat and the Canary," which Rupert Julian will direct. She recently received fine notices in New York in the ingenue lead of "Lost Sheep."

The actress is a beautiful and talented young woman, we hear, and Rupert Julian describes her as "another Mary Pickford, with a glow of humor and mischief, but with large emotional powers also."

Mr. Julian is busy getting his cast together, and though nobody is yet assigned to "The Cat and the Canary" except Miss Fox, he has hopes of obtaining the services of Doug Fairbanks, Jr., ZaSu Pitts and other noted players.

Ramon Novarro Comes Home

After broadcasting a song program in New York, studying in Lansing, Mich., and visiting a score of cities in America, Ramon Novarro, screen star, yesterday returned to Hollywood.

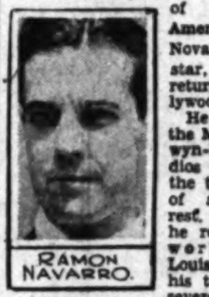

RAMON NAVARRO.

He arrived at the Metro-Goldwyn-Mayer studios following the two months of study and rest. At Lansing he resumed his work under Louis Graveure, his teacher for several years. In New York he appeared as a National Broadcasting star, his program creating quite a sensation.

Though Novarro tried to travel incognito, as he did in Europe, he says he found it couldn't be done in America. The star is shortly to go to work in a picture, the story of which was prepared for him during his absence.

Barrymore Plans Comedy

Before John Barrymore essays the arduous role of "Hamlet" for Warner Brothers he is to star in a comedy, we learn, the actor feeling the need of a little comedy relief after his heavy work in "Moby Dick."

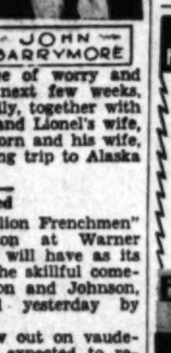

JOHN BARRYMORE

So far no story has been chosen for him, but the story scouts at the Warner studios are shopping for a comedy for the popular star.

In the meantime, Barrymore is to be free of worry and labor during the next few weeks, as he and his family, together with Lionel Barrymore and Lionel's wife, plus Joseph Cawthorn and his wife, are to take a fishing trip to Alaska on John's yacht.

Comedians Featured

When "Fifty Million Frenchmen" goes into production at Warner Brothers' studio it will have as its principal cut-ups the skillful comedians, Messrs. Olson and Johnson, it was announced yesterday by Darryl Zanuck.

The two are now out on vaudeville tour, but are expected to return to Hollywood within a couple of weeks. Their first picture, "Nancy From Naples," is shortly to be on view at a local theater.

Lloyd Bacon will direct the picture and Betty Compton will have the leading feminine role.

Playwright Pens for Cawthorn

Sampson Raphaelson, noted playwright, is another famous author who has just arrived in Hollywood. He is already engaged in writing stories for Joseph Cawthorn, who is to be featured by R.-K.-O. during the coming year.

Raphaelson is author of "The Jazz Singer," while his latest produced play is "Young Love," in which Dorothy Gish and James Rennie costarred in New York during last season. "Young Love" will shortly be produced on the local stage, we learn.

HIGH TRIBUTES PAID BUCHANAN

Hoover Speaks at Ceremony of Statue Unveiling

Fifteenth President Given Praise for Service

Career as Diplomat and Executive Traced

WASHINGTON, June 26. (AP)—James Buchanan, fifteenth President of the United States and a Democrat, was described today by President Hoover as a man "rich in achievements deserving the gratitude of his country."

Speaking at the unveiling of a monument in Meridian Park to the only Chief Executive Pennsylvania has sent to the White House, Mr. Hoover said Lincoln's predecessor had "occupied the Presidency at a moment when no human power could have stayed the inexorable advance of a great national conflict."

STATUE OF BRONZE

The monument unveiled was a bronze statue of Buchanan seated in a chair with a white stone background. It looks across beautiful Meridian Park on to Sixteenth street. The presentation was made by Roland S. Morrow, former Ambassador to Japan, representing the State of Pennsylvania.

President Hoover's address follows:

"It is my pleasant duty today to take part in the formal dedication of this statue of the fifteenth President of the United States. These memorials of the past not only pay honor to the virtues of the men who have held the highest office which our citizens can bestow, but they also help to fix in our minds the orderly march of our life as a nation.

STORM THREATENED

"James Buchanan, whom we honor here today, occupied the Presidency at a moment when no human power could have stayed the inexorable advance of a great national conflict. The black clouds of dissension had gathered over the country when he entered upon his duties. The thunderbolts of war were withheld until he left the scene, but throughout his administration the sky was clouded with the ominous threatenings of storm.

"He had shared in the notable efforts to solve the problem of slavery by compromise. His partners in these efforts were the ablest and most penetrating minds of his day, and it was largely by chance that his Presidency coincided with the ultimate failure of these hopes. He was the last outstanding figure surviving of one of the most remarkable groups of men in our history, it was his fate to represent them at the moment when they must yield to younger men representing a more aggressive conception of the nation's duty. He played his part with a dignity and courage that only now are receiving the recognition they deserve.

NEGOTIATED TREATY

"Mr. Buchanan served his country during a long and active life as a Senator of prominence and as a diplomat. His first great diplomatic success was in negotiating our first commercial treaty with Russia. He performed important services as Ambassador to London. As Secretary of State under President Polk, he skillfully guided our position with respect to the Oregon boundary and settled this delicate question advantageously and peacefully. Both as negotiator while Ambassador and as director of policies while Secretary of State, Mr. Buchanan established for himself one of the most eminent reputations in these fields in all our history.

"His career was rich in achievements and deserving the gratitude of his country.

"I now dedicate the statue of James Buchanan, fifteenth President of the United States, to the people of his country, for a memorial of his services as a man and as a chief officer of government."

WATCH THE SKIES TODAY
THE WORLD'S YOUNGEST FLYER HAS A VITAL MESSAGE FOR EVERY BOY AND GIRL!
GRAUMAN'S CHINESE
DIRECTION FOX WEST COAST THEATRES

From the heavens will be rained upon you vital, pungent messages of unusual importance dropped by

CARL VINTHER, Jr.

world's youngest licensed pilot an aerial sensation at 16 years.

10 FREE FLYING COURSES

are to be awarded the finders of the messages that contain a misspelled word. These flying courses of thirty lessons each will be given by one of the star pilots of "Hell's Angels" under supervision of the J. B. Alexander company at Metropolitan Airport.

Any boy or girl lucky enough to find the mis-spelled messages may present same at the box-office of Grauman's Chinese Theatre and receive the credentials entitling them to the course.

G. E. STITH
Formerly B & M Cafeteria

TRY THIS TREAT
for Dinner!
Extra N. Y. Top Steak with "that wizard's Tasty Touch" from the Electric Grille.
Always cool—fresh washed air every minute—and chummy "Booths for Two"!

EDISON CAFETERIA
639 SOUTH OLIVE
G. E. STITH
Formerly B & M Cafeteria

25¢ TILL 1 P.M.
TOWER
"JOURNEY'S END"
THE GREATEST SCREEN DRAMA of ALL TIME

TR. 7988
BARDS
8TH & BDWY THEATRE
MATS. 25¢
GARY COOPER IN
Only The Brave
with MARY BRIAN

Theaters—Amusements—Entertainments

MILLION DOLLAR
3rd & BDWY
MATINEE 1000 SEATS 25¢
GARY COOPER the TEXAN
On The Stage
PHENOMENA PEER of PROPHETS He Will Solve Your Problems
4 ACTS VAUDEVILLE

FOLLIES THEATRE
Main at Fourth
BURLESQUE
THIS WEEK—"STEP ALONG"
The Sensational Burlesque Show of the Year—60 PEOPLE—40 Famous Dancing Beauties—Midnight Show Every Saturday.

ALHAMBRA
HILL ST. between 7th & 8th
Matinee 25¢
Paul WHITEMAN JOHN BOLES
"KING of JAZZ"

Theaters—Amusements—Entertainments

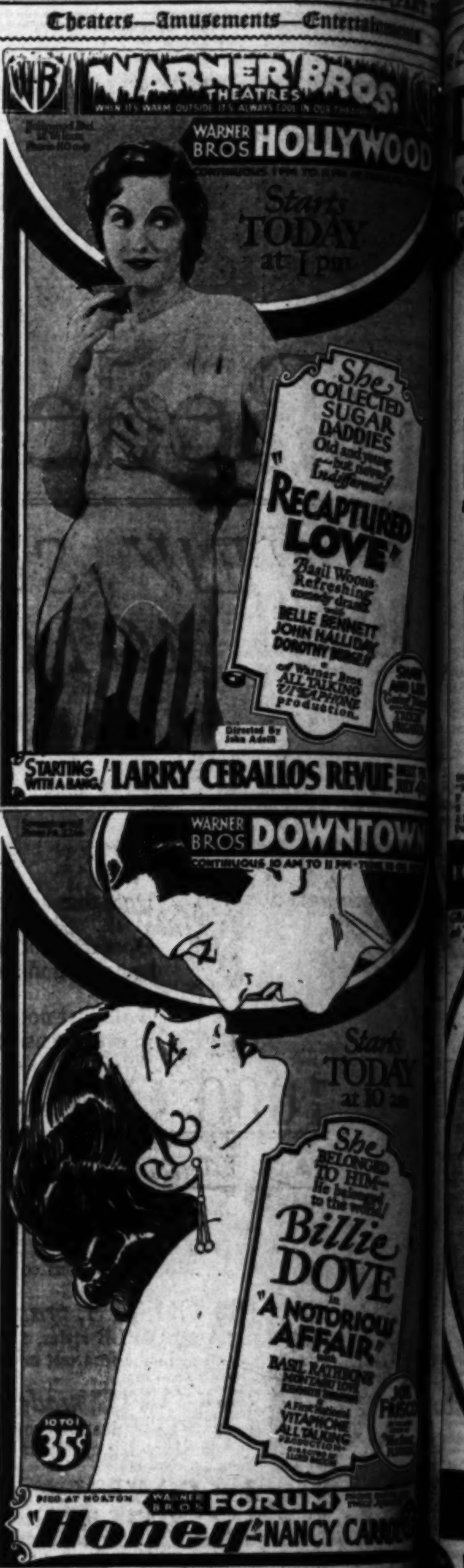

WARNER BROS. THEATRES
WHEN IT'S WARM OUTSIDE IT'S ALWAYS COOL IN OUR THEATRES
WARNER BROS HOLLYWOOD
Starts TODAY at 1 pm
She COLLECTED SUGAR DADDIES Old and young—but never indifferent!
"RECAPTURED LOVE"
Basil Woon's Refreshing comedy drama
BELLE BENNETT
JOHN HALLIDAY
DOROTHY BURGESS
a Warner Bros. ALL TALKING VITAPHONE production.
Directed By John Adolfi
STARTING WITH A BANG LARRY CEBALLOS REVUE
WARNER BROS DOWNTOWN
Starts TODAY at 10 am
She BELONGED TO HIM—He belonged to the world!
Billie DOVE in "A NOTORIOUS AFFAIR"
BASIL RATHBONE
MONTAGU LOVE
A First National VITAPHONE ALL TALKING PRODUCTION
10 TO 1 35¢
WARNER BROS FORUM
PICO AT NORTON
"Honey" NANCY CARROLL

White Cargo
FREE PARKING AFTER 5:30
GREATEST DRAMA OF ALL TIME!
FRED MILLER'S California

MAYAN
OPENING NEXT MONDAY NIGHT
THE GIRL WHO GAVE HERSELF TO SAVE HER JOB!
MOLLY MAGDALENE
New Comedy Drama of LOVE and SEX!

VINE ST. THEATRE
LAST WEEK
GEORGE FAWCETT Presents
UNDER A VIRGINIA MOON
A COMEDY OF THE SOUTH WITH MUSIC
with PERCY HASWELL · VERNON STEELE · DULCY COOPER · PIERRE WHITE · CLARENCE MUSE

MONDAY, JUNE 30th
WARNER BROS. NIGHT
Program especially arranged by
LARRY CEBALLOS
JOE FRISCO
Master of Ceremonies
JOE E. BROWN
IRENE DELROY
LOTTI LODER
and other Warner Bros. Stars in person... also
BEN BERNIE'S BAND

"Crowded Hours of Glorious Life"

Have you tried our
CHEF'S SPECIAL DINNER DE LUXE
Served every Sunday from 7 to 9 p.m. at $2.00—also a la carte.
Concert by
BEN BERNIE'S BAND
During the Dinner

"Where Every Nite is a BIG Nite"

FOR RESERVATIONS... PHONE
BLOSSOM ROOM
ROOSEVELT HOTEL

Amusements—Entertainments

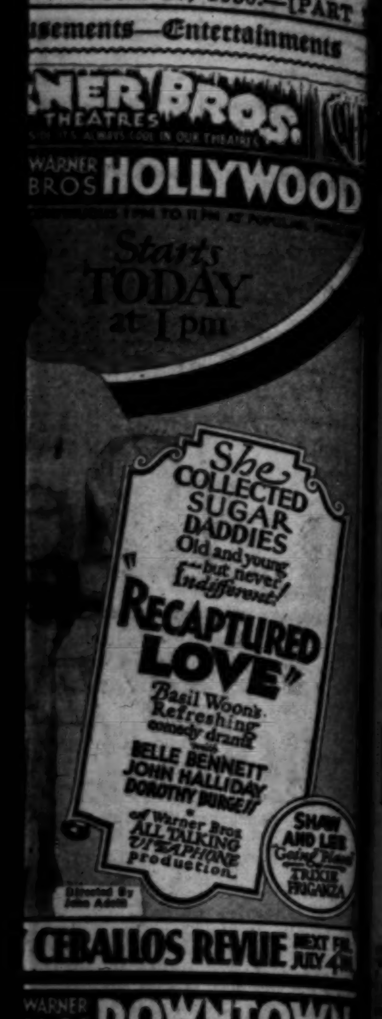
WARNER BROS. THEATRES
WARNER BROS HOLLYWOOD
Starts TODAY at 1 pm
She COLLECTED SUGAR DADDIES Old and young—but never! Indifferent!
"RECAPTURED LOVE"
Basil Woon's Refreshing comedy drama
BELLE BENNETT
JOHN HALLIDAY
DOROTHY BURGESS
a Warner Bros. ALL TALKING VITAPHONE production
SHAW AND LEE
TRIXIE FRIGANZA
CEBALLOS REVUE NEXT FRI. JULY 4

WARNER BROS DOWNTOWN
Starts TODAY at 10 am
She BELONGED TO HIM— He belonged to the world!
Billie DOVE in "A NOTORIOUS AFFAIR"
BASIL RATHBONE
MONTAGU LOVE
A First National VITAPHONE ALL TALKING PRODUCTION
JOE FRISCO "The Song Plugger"

FORUM
NANCY CARROL 35¢

Carson California 8th & Main

MAGDALENE
Drama of LOVE—SEX!
SEATS NOW

LAST WEEK
VIRGINIA
DULCY COOPER

"Crowded Hours of Glorious Life"
BROWN
ELROY
BAND
Have you tried our
CHEF'S SPECIAL DINNER DE LUXE
every Sunday from 7 to
at $2.00—also a la carte.
Concert by
BERNIE'S BAND
During the Dinner
PHONE HO. 2020
ROOSEVELT HOTEL

ALWAYS COOL AND COMFORTABLE
FOX WEST COAST THEATRES

LOEW'S STATE
BROADWAY AT SEVENTH
FIRST TIME at POPULAR PRICES
LAWRENCE TIBBETT
THE LOVER DIVINE · THE SINGER SUBLIME
ROGUE SONG
Passion, Romance, Thrills and the Most Glorious Voice of the Age—Direct from 200 Performances at Grauman's Chinese Theater!
on the Stage
BARTO-MANN
Starred in
"IDEA IN BLUE"
GEORGIE STOLL'S BAND
Fanchon & Marco Idea
Also! Hearst Metrotone And—Fox Movietone News! Finest! Foremost!

CRITERION
THE BIG HOUSE
In Hell—In Heaven—WOMAN brought them there!
In the arms of Love . . In the hands of the law . . Always it was WOMAN that brought men there! A drama so real . . true . . powerful . . it will stir—amaze—live with you forever!
35¢ TO 1 PM

PANTAGES
HOLLYWOOD
FOX WEST COAST THEATRES
HOLLYWOOD BLVD. & VINE STREET
She laughed at love—Then fought for it!
Edmund Goulding Production
On the Stage
"COUNTRY CLUB IDEA"
Nancy CARROLL The DEVIL'S HOLIDAY

BOULEVARD
"HAPPY DAYS"
FOX MOVIETONE STAR SPANGLED ROMANCE
Washington at Vermont
STAGE
Boulevard Band—And F. & M. VARIETIES

WEST COAST TALKIE THEATRES
FIGUEROA "HER GOLDEN CALF" El Brendel
UPTOWN "RETURN OF DR. FU MANCHU" Warner Oland
WESTLAKE "KING OF JAZZ" with Paul Whiteman John Boles
EGYPTIAN NANCY CARROLL "Devil's Holiday" BEN BERNIE And His Band
Historically . . . A Continental Cinema Triumph—Masterpiece! "THE CHESS PLAYER"
Also! "THE FALL OF HOUSE OF USHER"

EL CAPITAN
MAT SAT.
HENRY DUFFY PRESENTS
MINNA GOMBELL
NEW YORK'S GAYEST SAUCIEST LAFF HIT
NANCY'S PRIVATE AFFAIR
ERNEST GLENDINNING
MATS Sun-Wed-Sat 25¢ 50¢ 75¢
EVERY EVENING 35¢ to $1

PRESIDENT
TRINITY 0476
MAT SAT. & SUN.
A SENSATIONAL LOVE STORY OF A GENTLEMEN CROOK
"CRIME"
WITH KENNETH DAIGNEAU
EVES 35¢ to $1.50 BARG. MATS 25¢ 50¢ 75¢

BYRD PICTURE THRILLING EPIC

Rare Humanness Prevails in Screen Record

Large Audiences Applaud Explorers' Exploits

Flight Over Pole Enthralls as Climax to Production

BY EDWIN SCHALLERT

The marvelous daring of Rear-Admiral Richard E. Byrd's Antarctic expedition gleams from the motion-picture screen in one of the most thrilling adventure films ever made. Large audiences viewed and applauded this amazing record of intrepid conquest of snowy wastes and the frigid empyrean yesterday at the Paramount Theater.

"With Byrd at the South Pole" is a great film, and there is no question but that it will also be a popular feature of entertainment.

Interest in the events as photographed, splendid editing, and the fascinating climax of the flight over the great plateau at the bottom of the earth give to this epical production a fascination rarely possessed by even the best film chronicles of courageous exploits of men.

The story of the great exploration is a vital story. It unwinds with a remarkable emphasis on dramatic effect. The photography is superior for this type of cinema emprise. There is life, animation, humanness and even clever humor to the assembling of the choice shots from the many thousands of feet of celluloid.

LIKE BEING THERE

When you see "With Byrd at the South Pole" it is as if you had been on the ground during much that was accomplished and a great deal that was endured from the time that the City of New York set out from Gotham harbor, to that strangely joyous, curiously sad day when the adventurers began their return from the southern land of the midnight sun.

"With Byrd at the South Pole" covers inspiringly the experiences of forty-two men cut off from the world for approximately a year. It gives them a mass personality of bravery, and it illumines tellingly the man, who with an air of authoritative simplicity, led the great quest into an unknown and virtually unconquered domain—unconquered at least in the fashion which prevailed in this case, without the loss of a single man.

FINE ESPRIT PREVAILS

No heavy stress is laid on the seriousness of the Byrd undertaking. The picture even moves gayly along. The esprit reflected in the face of the party is an absorbing thing to watch. Even when peril threatens most gravely they seem to meet it with a resilient assurance and zest.

There is the threatening episode when several explorers find themselves separated from the others, with their plane wrecked. Their food supply is restricted. They have no means to return; they must wait for the others to come to their aid, and, all the while, a fierce blizzard rages. It is a time of bitter suspense, but the mood is one of faith rather than hopelessness. The rescue would come.

How important was the part played by the airplane in the polar conquest can only be realized when one sees the culminating scenes. The flight of the Byrd plane over the barrier of mountains is a gripping finale to the film, and when the flag attached to the stone from Floyd Bennett's grave is dropped at the pole the eyes of the spectator will rivet themselves to the screen.

TRAGEDY OF DOG

There is a pathetic little drama in this picture about a crippled dog that tries to follow his brethren, the huskies, on a long trek across the snows, and who finally gives out and has to be killed; instead of being left to freeze or starve. This is a minor note, and the only one, in the unfolding of the picture. It is singularly touching.

Most unique are some of the glimpses of the penguins, the whales and the seals in the Antarctic region. Throughout the production the dogs are a source of both comedy and heart appeal. A charming incident is the one where the mother dog picks up her tiny puppies from the snow, and takes them to her hutch, because they are too young to stand so much cold.

How the adventurers built their winter quarters, and how they passed the long, deep nights, and how they went forth to greet the spring sun are all glimpsed in the film. All the while the picture recalls with a singular charm the writings about the expedition that were so widely read. Even Russell Owen, whose genial impressions of the trip were enjoyed by so many readers of The Times, is glimpsed at the typewriter as he prepares his articles.

BYRD GOOD ACTOR

One of the most engaging aspects of this picture is that Byrd himself never seems to suffer from camera consciousness, nor do the other stars of this particular entertainment. Byrd is also unusually composed when he speaks a sort of prologue to the picture.

Of talk there is comparatively little in "With Byrd at the South Pole." The finish is, however, effectively described by Floyd Gibbons, and skillful and often amusing titles have been written by Julian Johnson. Responsible for the remarkable camera work were Willard Van Der Veer and Joseph T. Rucker, while Emanuel Cohen of the news reel department edited the film.

Accompanying the feature are a comedy, "Insurance," with Eddie Cantor, that has some excellent lines, and the "Kandy Kabaret," a kiddie revue. Milton Charles plays organ selections, and sings. The news reel shows the great reception for Byrd upon his arrival in New York.

CROSLAND DIRECTING

Alan Crosland, in directing Al Jolson in the screen version of his latest stage success, "Big Boy," forms a reunion with the blackface comedian harking back to the days when Jolson was first entering motion pictures. At that time Crosland directed the mammy singer in his first talking vehicle, "The Jazz Singer," which set him on the high road to a great screen reputation.

"Notorious Affair" Heard Today

Billie Dove
Stars in the First National production coming to Warner Brothers Downtown Theater. The supporting cast includes Basil Rathbone, Kay Francis and Montagu Love.

Powell Vehicle Starts Today at United Artists

"Shadow of the Law," prison film drama, starts at the United Artists Theater today. With William Powell in the starring role, this production is said to be one of the most absorbing and realistic stories in which he has yet appeared.

Like Powell's previous starring picture, "Street of Chance," the new production gives him a role of many emotions. It was adapted from John A. Morosco's novel, "The Quarry." The supporting cast includes Marion Shilling, Natalie Moorhead, Regis Toomey, Paul Hurst, George Irving, Frederic Burt, James Durkin, Richard Tucker and Walter James.

Included on the bill is a comedy with the comedians, Smith and Dale. Gaylord Carter will play "Selections from 'Blossom Time'"; there will be a Terry-toon comedy cartoon, a Robert Bruce talking novelty and sound news reel.

Wilbur Comedy to be Offered by Al Rosen

Since "Lysistrata" and other comedy dramas of the same type are sweeping into popularity in New York, Al Rosen, producer, selected as his initial venture "Molly Magdalene," Crane Wilbur's comedy, which will open at the Mayan Theater Monday night.

"Playgoers are getting tired of revues, problem plays and heavy melodrama," say Rosen. "The public now demands plenty of laughs with its play fare."

"Molly Magdalene" is a story of a burlesque troupe that lands on a Kansas farm after a train wreck. In the cast are Wynne Gibson, Crane Wilbur, Georges Revanvent, Hedwiga Reicher, Cornelius Keefe and others.

Swedish Comic to Enact New Starring Role

One of the fastest rising stars in the cinema world, El Brendel, will be seen in the chief role of "Svenson's Wild Party" which starts at the Orpheum Theater tomorrow.

Brendel made his screen debut in "The Cockeyed World." He followed this with another humorous characterization in "Sunnyside Up" and then Fox teamed him with Marjorie White in "Her Golden Calf."

In "Svenson's Wild Party," which is a rollicking musical comedy, he is again seen with Marjorie White, former musical comedy star, and Frank Richardson, Noel Francis, Miriam Seegar, William Collier, Jr., J. M. Kerrigan and Huntley Gordon.

Film Minstrel Show Opens Run

"Happy Days," Fox musical production, started a popular run yesterday at the Boulevard Theater.

A galaxy of 100 stage and screen players is seen under the direction of Benjamin Stoloff. New songs, dances and jokes are interwoven in the story.

There is humor and romance in the screen antics of Marjorie White and Richard Keene, who are cast as continually quarreling lovers in the story proper. A minstrel show is presented in the latter portion of the picture.

NOTED TENOR RETURNS

NEW YORK, June 26.—Among the passengers of the Conte de Grande, Lloyd Sabado Line, just arrived from Genoa was Wynne Bullock of Los Angeles, popular American tenor, who is returning to the United States after a year and a half spent in study and concert work in Italy and France. Mr. Bullock, a Californian by birth, will be remembered for his rise to prominence some years ago when he stepped from the position of understudy to John Steele in the New York Music Box Revue to the role of leading tenor when Steele left to fill other engagements.

Million Dollar Offers Pleasing Bill on Stage

Phenomena, billed as the "Peer of Prophets" at the Million Dollar Theater this week, rounds out a well-balanced variety bill. Unusual interest is manifested during the time allotted to him, it is said. De Lara, Lolita and Company gain the largest measure of applause. Their dances, a tango and an Apache number, please and the little Spanish singer, Chiquita, charms with two numbers.

Burns and Kane in a hokum comedy act are liked for their amusing patter. Moro and Frances are strongest on the guitar numbers, and Bardo and Cunningham open the bill in a well-mounted tap-dancing act.

Gary Cooper in "The Texan" is the screen attraction.

"Chess Player" at Filmarte

"The Chess Player," an adventurous photoplay from the French studios, will have its western premiere tonight at the Filmarte Theater. It is based on the novel by Henry Dupuy-Mazuel.

Director Raymond Bernard took his company to Poland and near Vilna re-created the atmosphere and backgrounds of those days when the struggle of dismembered Poland against Russian autocracy was at its height.

Charles Dullin, a popular stage and screen star of Paris, plays the leading role. The love interest centers on Mlle. Edith Jehanne. An artistic picturization of Edgar Allan Poe's familiar tale of terror and doom forms the second half of the Filmarte Theater program.

FIO-RITO TO PLAY AT COCOANUT GROVE

Ted Fio-Rito, composer of such songs as "Charlie, My Boy," "No, No, Nora," "King for a Day" and others, is paying a flying visit with his well-known recording orchestra to the Cocoanut Grove at the Ambassador and will open an engagement tonight. With Fio-Rito will be Dusty Rhoades, singer.

"FALL GUY" REAPPEARS AS PICTURE

Jack Mulhall Does Chief Duty in Film Taken from Stage Comedy Drama

BY PHILIP K. SCHEUER

Without aspiring to "bigger things," "The Fall Guy," new Radio picture at the R.-K.-O. Theater, manages to be a nice little program incident. It is an adaptation of a comedy drama by George Abbott and James Gleason, one of whom knows how to construct a play and the other of whom knows the correct usage of slang. So that, aside from the question of whether or not slang is ever correct, it fits "The Fall Guy" to a T.

Jack Mulhall, relieved of the necessity of trying to act genteel, in the title role does more convincing work than he has in some time. He is the "fall guy." Out of work, faced with the increasing need of supplying a wife and a brother-in-law with the wherewithal, he consents to deliver a mysterious valise for an ostensible friend, one "Nifty" Herman. Actually Herman is chief of a narcotic gang, his headquarters a florist's shop. The circumstance that Newton, a government agent, is paying court to "the fall guy's" sister is the one that brings about the denouement.

All of this is set to an insistent obbligato of wry wisecracks, most of which issue from the cynical lips of Ned Sparks as the brother-in-law. The same lips, when not so engaged, are occupied with blowing stubbornly upon a saxophone, the playing of which is at once their owner's vocation and avocation. There is other talk, too—participants in it being Mae Clarke, whose photographic deficiencies are atoned for by the richness of her voice; Pat O'Malley, as the government man; Thomas Jackson (the detective of the screen "Broadway") turned lawbreaker; Wynne Gibson, Alan Roscoe and Ann Brody.

A. Leslie Pearce directed satisfactorily, if conventionally. Faulty reproduction noted last night will doubtless be remedied.

The vaudeville is good. Ledova, the headliner, offers a dance act with a large company and a finale evidently borrowed from the stage production of "Porgy." Ray Huling has a trained seal. Fred Lightner, brother of Winnie, is a jokester, and Reynolds and White are dressed as clowns and perform on musical instruments.

A Grantland Rice Sportlight contrasts soccer and Rugby with football.

COMEDY IS FEATURE OF NEW FILM

"Recaptured Love" Due at Warners' Theater Today; Notables in Cast

A comedy drama of sophistication, with more comedy situations than drama, is "Recaptured Love," which starts today at Warner Brothers' Hollywood Theater, with Belle Bennett, John Halliday and Dorothy Burgess.

"Recaptured Love" is from the play "Misdeal" by Basil Woon, the author of "The Frantic Atlantic," and other stories. This production also serves to introduce John Halliday to the motion-picture public, this being his first talking screen performance.

Dorothy Burgess drops her Lulu Belle and Tondelayo characterizations for a straight role. She is said to give her best performance.

An added attraction is Joe Frisco in his second Vitaphone short, "The Song Plugger."

HARRIS AT FOX

Ray Harris is doing his first talkie writing for Fox, having been signed to collaborate with Russell Medcraft in the adaptation of "Hot Numbers," a college story with music. Harris's recent work includes adaptations and dialogues for First National, Columbia and Pathe.

Theaters—Amusements—Entertainments

JOHN BLYSTONE
One of the Really Great Directors—a Fine Sense of Humor and a Deep Understanding of Human Nature . . His Best Work Is
WILL ROGERS
IN THE FOX MOVIETONE PRODUCTION
SO THIS IS LONDON
IRENE RICH
MAUREEN O'SULLIVAN
FRANK ALBERTSON
LUMSDEN HARE
ON THE STAGE
ABE LYMAN AND HIS BAND
ADDED! M-G-M's All-Barkie Comedy "WHO KILLED ROVER"
2:15 TWICE DAILY 8:30
Seats: OR. 1184 Owl Drug, 5th and Bdwy.
300 MATINEE SEATS 50c
FOX CARTHAY CIRCLE
DIRECTION FOX WEST COAST THEATRES
Wilshire to Carthay Center

ERLANGER'S MASON | NEXT MONDAY NIGHT SEATS NOW!
EVES. (INC. SUN.) 50¢ TO $2.00
BEST SEATS WED. MAT. $1.00
SAT. MAT.—50¢ TO $1.50
SUBWAY EXPRESS
NOVEL! EXCITING! THRILLING! Original Production—Cast of 45

Theaters—Amusements—Entertainments

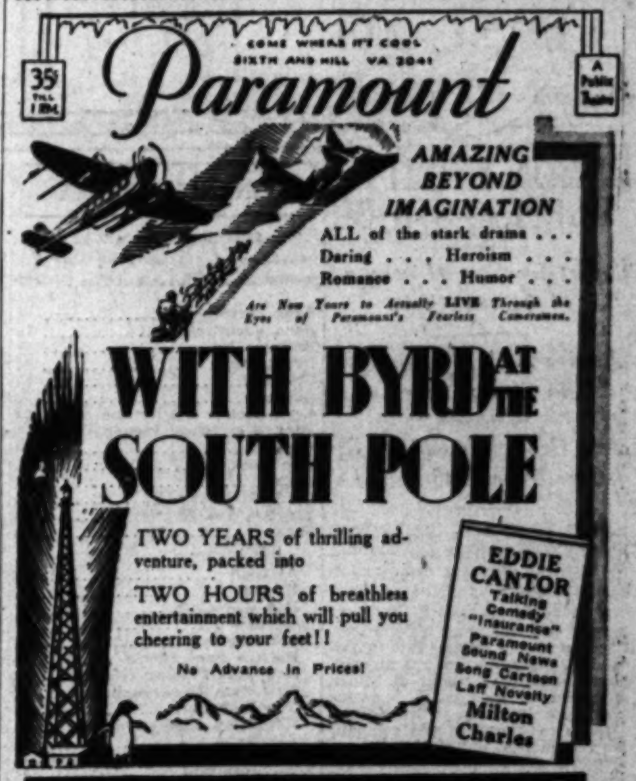
COME WHERE IT'S COOL
SIXTH AND HILL VA 2041
Paramount
35¢ TILL 1 PM.
A Publix Theatre
AMAZING BEYOND IMAGINATION
ALL of the stark drama . . .
Daring . . . Heroism . . .
Romance . . . Humor . . .
Are Now Yours to Actually LIVE Through the Eyes of Paramount's Fearless Cameramen.
WITH BYRD AT THE SOUTH POLE
TWO YEARS of thrilling adventure, packed into
TWO HOURS of breathless entertainment which will pull you cheering to your feet!!
No Advance in Prices!
EDDIE CANTOR Talking Comedy "Insurance"
Paramount Sound News
Song Cartoon
Laff Novelty
Milton Charles

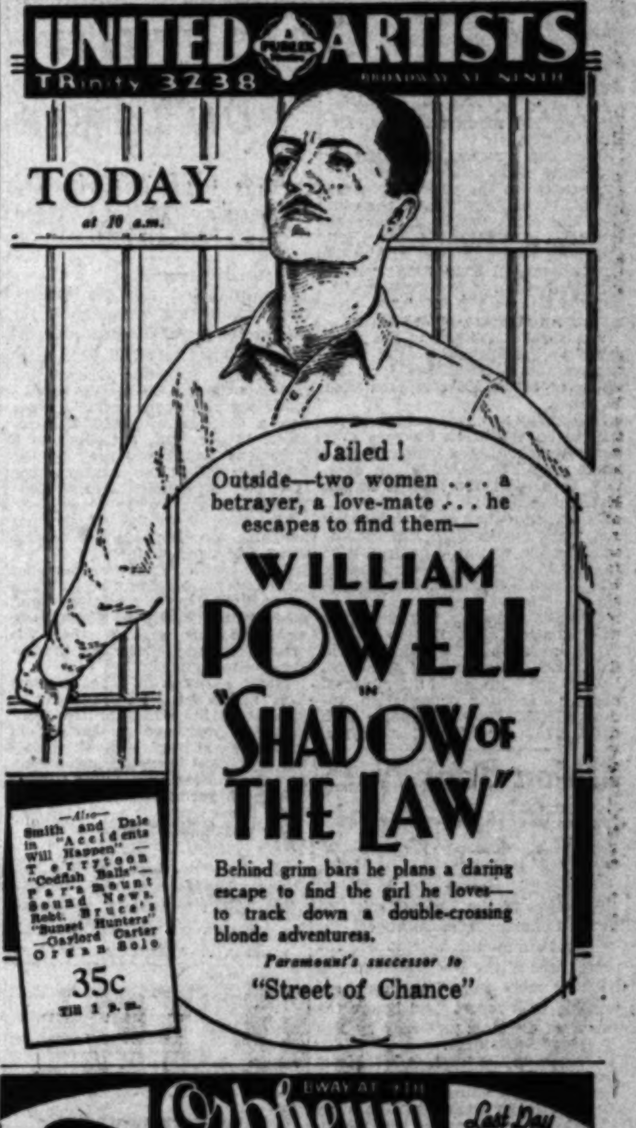
UNITED ARTISTS
TRinity 3238
BROADWAY AT NINTH
TODAY at 10 a.m.
Jailed! Outside—two women . . . a betrayer, a love-mate . . . he escapes to find them—
WILLIAM POWELL in "SHADOW OF THE LAW"
Behind grim bars he plans a daring escape to find the girl he loves—to track down a double-crossing blonde adventuress.
Paramount's successor to "Street of Chance"
—Also—
Smith and Dale in "Accidents Will Happen"—Terrytoon "Codfish Balls"—Paramount Sound News—Robt. Bruce's "Sunset Hunters"—Gaylord Carter Organ Solo
35c Till 1 p.m.

Orpheum
B'WAY AT 9TH
Last Day "SWING HIGH"
Beginning TOMORROW 9:45 A.M.
Meet that Funny Swede and his Roughneck Sweetie in
"SVENSON'S WILD PARTY"
EL BRENDEL
MARJORIE WHITE
achieve stardom after their riotous comedy wallops in "Sunny Side Up" "Her Golden Calf" "Cock-Eyed World"
35¢ TO 1 PM
CONTINUOUS 9:45 A.M.-11:30 P.M.

R·K·O THEATRE · 8TH & HILL
CONTINUOUS 11 A.M.-11 P.M.
4 SHOWS DAILY 1:30-4-7-9:15
Radio's Comedy Triumph of a Prize Boob's Romance
"The FALL GUY" with
JACK MULHALL
NED SPARKS
Mae Clarke
30¢ TO 1 P.M.
A Prize Bill of R·K·O VODVIL
LEDOVA & CO. WITH 8 JUBILEE SINGERS
FRED LIGHTNER
RAY HULING AND SEAL

BELASCO A Naughty Viennese Comedy
AMERICA'S MOST POPULAR STAR AND LOS ANGELES FAVORITE
FAY BAINTER in CAPRICE with REGINALD OWEN LILY CAHILL
STAGED BY A. LESLIE PEARCE
MATINEES WED. & SAT.

ERLANGER'S BILTMORE
Beg. Sun. Eve., June 29.
8 Performances Only 8
YIDDISH ART THEATER PLAYERS with BEN-AMI
SUNDAY-MONDAY, JUNE 29-30—SAMSON & DELILAH.
TUESDAY, JULY 1—GREEN FIELDS
WEDNESDAY, JULY 2 AND SAT.-SUN., JULY 5 & 6—JEW SUSS
THURSDAY, JULY 3—NORA. FRIDAY, JULY 4—OUT OF THE BEYOND.
SEATS ON SALE MONDAY

MAJESTIC TONIGHT LAST WEEK
The LAST MILE
"THRILLER OF THRILLERS"

FINANCIAL

EDISON UTILITY KEEPING STRIDE

Report for Five Months on 1930 Shows Gains

Showing Made Despite Drop in Service Rates

May Gross $76,628.23 Up Over Same 1925 Period

Gross revenues of the Southern California Edison Company continue to show an increase each month since the beginning of the year over corresponding periods of last year despite the voluntary rate reductions applied to services late in December, according to a statement issued yesterday by John B. Miller, chairman of the board, covering operations for the past five months.

Gross earnings of the company for five months ended May 31, aggregated $15,896,681.35. This compares with $15,422,984.85 for the same period a year ago, and represents a gain of $473,696.50, or 3 per cent.

Kilowatt hours sold during the period totaled 989,531,704, an increase of 4 per cent over sales in the first five months of 1929, Mr. Miller stated.

Operating expenses, maintenance and taxes other than Federal income taxes for the period increased $409,945.15, or more than 7 per cent over the same period a year ago to a total of $6,041,962.74. This left a balance before interest and other fixed charges of $9,854,688.61 which, compared with the net operating income last year of $9,790,927.26, represents an increase of $63,761.35.

The amount remaining for dividends and depreciation after fixed charges totaled $6,963,697.24, a decrease of $108,483.96 compared with last year.

May gross revenues continued to reflect the consistent increase over last year showing a gain of $76,628.23 from $3,344,562.33 in May, 1929, to $3,421,190.56 for the month just ended.

Operating expenses, maintenance and taxes increased in less proportion for the month compared with the increase over the five months, with a gain of $15,283.74 to $1,212,919.54.

The net operating income before fixed charges, amounted to $2,208,271.02, as against $2,246,926.53 in May, 1929, a decrease of $28,655.51.

The net income after fixed charges excepting depreciation, totaled $1,636,027.51 as compared with $1,696,317.13 for May of last year.

Union Bank Net Earnings Point Up for Period

Earnings of the Union Bank and Trust Company of Los Angees for the first six months of 1930 will exceed those of the last six months of 1929 by more than 7 per cent, according to a report read before the board of directors yesterday by Ben R. Meyer, president.

Regarding the increase Mr. Meyer said: "It is especially gratifying to be able to announce this increase at this particular time, when on every side we hear rumors of lower earnings, decreased production and the falling off of sales volume. In our own case business has continued in good volume, with good prospects for the last half of the year."

Mr. Meyer also announced the election of Herman F. Hahn to the board of directors. Mr. Hahn is a vice-president of the Union Bank. His election took place at a special stockholders' meeting prior to the board meeting. He was formerly in the banking business in Los Angeles and later had charge of the California business of a Chicago investment house, with headquarters in Los Angeles, and came to the Union Bank as vice-president in January, 1930.

Rio Grande Oil Votes Dividend

Directors of the Rio Grande Oil Company of California declared yesterday the regular quarterly dividend of 50 cents a share on the common stock payable July 25 to stockholders of record July 5.

Earnings of the company for the first two months of the current quarter were substantially in excess of the dividend requirements for the full three months' period, L. E. Lockhart, vice-president, announced. For the first quarter of the current year the company reported net earnings equivalent to 97 cents a share, or approximately the dividend requirements for the entire half-year.

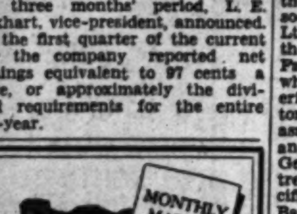

MONTHLY MARKET LETTER

New Tariff
Current Stock Yields
Business, Commodity Prices
Economic Adjustments
Bond Market

discussed in our current report, which also contains lists of active bonds and stocks arranged in order of preference.

Copy on request.

INVESTMENT DEPARTMENT

Howard G. Rath Co
Established 1920
INVESTMENT SECURITIES
Members L. A. Stock Exchange
Members L. A. Curb Exchange
N.E. Corner 6th & Grand
TRinity 1164

FINANCIAL INDEX

The following index will be found convenient for quickly locating information in this issue of The Times:

Page
Bank clearings 14
Bond quotations 15
Business News 12
Citrus fruits 16
Cotton 13
Coffee 16
Eggs, poultry (butter and eggs) 13
Foreign exchange (money) 14
Grains 16
Live stock 16
Metals 15
Oil Field News 16
Produce, Los Angeles 16
Sugar 15
STOCKS—
Aviation 14
Boston 15
Bay City Curb 16
Chicago 14
Los Angeles 15
Eastern Bank Stocks 14
New York Produce (stocks) 13
New York Stock Exchange 14
New York Curb 13
New York Times averages 15
Salt Lake 15
San Francisco 15
Standard Oils 15

GAS UTILITY NET PROFITS RUN LOWER

Income of Los Angeles Company Declines Over Twelve Months

Net profits of the Los Angeles Gas and Electric Corporation for the twelve months ended May 31, last, amounted to $4,948,297.10 after all charges, including depreciation and amortization, as against $5,957,003.80 for the same period a year ago, a decrease of $1,008,706.70, or about 16 per cent, according to a statement issued yesterday by the company. All of the common stock is owned by Pacific Lighting Corporation.

The decrease in the net earnings available for dividends and surplus after the fixed charges was attributed in the report issued by the company to a substantial increase in reserves for depreciation and amortization which, at $3,229,273.21, was $255,731.30 greater than the amount charged off for the preceding twelve months.

Gross earnings of the corporation aggregated $23,552,434.11, as against $23,815,062.14 for the same period a year ago, a decrease of $262,628.03, or slightly more than 1 per cent. Net operating income before fixed charges amounted to $10,659,743.60, off $736,671.83, or more than 6 per cent.

The comparative statement follows:

	12 mo. ended May 31, 1930.	1929.
Gross earnings	$23,552,434.11	$23,815,062.14
Op. expenses and taxes...	12,892,690.51	12,418,646.71
Net earnings	10,659,743.60	11,396,415.43
Int. charged to operation ..	2,482,173.29	2,465,869.72
Balance for depreciation, amortization, dividends and surplus	8,177,570.31	8,930,543.71
Depreciation & amortization	3,229,273.21	2,973,541.91
Balance for dividends and surplus	$ 4,948,297.10	$ 5,957,003.80

Transamerica Honors Kerman

Fred R. Kerman, vice-president, Bank of Italy, San Francisco, in charge of the bank's advertising, has been elected vice-president of Transamerica Corporation and vice-president of the Bankitaly Company of America, according to announcement yesterday by L. M. Giannini president of Transamerica Corporation.

Mr. Kerman will make his headquarters in San Francisco, acting as assistant to the president. He also retains his title of vice-president, Bank of Italy, and will continue as member of the bank's board of management and personnel committee. Mr. Kerman is president of the Financial Advertisers' Association of America and past president of the Advertising Club of San Francisco.

NEW BROKERAGE UNIT ORGANIZED

Formation of a mortgage, real estate and insurance brokerage company was announced yesterday through the opening of offices in the Title Insurance Building by Associated Investors of California, Ltd. The new company is under the direction of David R. Faries of Faries and Williamson, attorneys, who will serve as president; Frederick M. Keller, real estate operator, vice-president; Robert A. Brant, assistant secretary Title Insurance and Trust Company, vice-president; George T. Wigmore, secretary-treasurer; Roy Lacy, director of Pacific Clay Products, and Charles H. Bayly of Crescent Wharf and Warehouse Company, directors.

STUART ADVERTISING COPY WINS FOR BANK

C. R. Stuart, head of the Stuart Advertising Agency, was yesterday advised by the committee on awards of the Pacific Advertising Clubs Association, that his client, the Bank of Italy, received first prize for the best showing of financial advertising at the Spokane convention, held this week. The Bank of Italy has captured twelve first prizes at national and Pacific Coast advertising conventions since the inauguration of its Statewide publicity campaign.

DIVIDEND PASSED

NEW YORK, June 26.—General Outdoor Advertising Company reported today the omission of the regular quarterly dividend of 50 cents a share on common stock due at this time. The regular quarterly dividend of $1 on Class "A" and $1.50 on the preferred are payable August 15 to stockholders of record August 5.

WESTERN PIPE HOLDS PACE

California Industrial Earning at Last Year's Rate; Forward Business at New Record

BY EARLE E. CROWE

While most industrial companies over the country are gloomily reporting declining earnings and lower rate of operations, one of California's leading steel fabricators is booming ahead at last year's healthy pace The Western Pipe and Steel Company of California not only expects to equal 1929 earnings but now has more unfilled orders than at any similar time in its history.

Unfilled orders for the remaining six months of the year are approximately $1,750,000. This statement was made yesterday by James A. Talbot, Western Pipe and Steel president. At the end of the first quarter, he pointed out, unfilled business totaled $2,200,000, and $2,000,000 at the end of 1929.

WILL EQUAL 1929

For the year as a whole, Mr. Talbot estimated that net income, on the basis of current operations, will at least equal the 1929 net of $919,980 after charges. The last year's earnings were equal to $5.84 on the 157,610 shares outstanding, but since that time the company has issued an additional 13,141 shares for the acquisition of the Western Pipe and Steel Company of Illinois.

Neither the figures on unfilled orders nor the estimates of 1930 include the operations of the Illinois subsidiary, Mr. Talbot said. He expects the Chicago plant to do nearly $1,500,000 in business this year, principally from railroads, public service and oil companies.

Second-quarter earnings of the parent company will run, he believes, at approximately the same figure as in the first quarter, when net income amounted to $146,445 before Federal taxes, or 84 cents a share on 170,751 common shares after the deduction of preferred dividends.

At this rate the six months' income would total approximately $292,890 before taxes, or $1.68 a share on the common stock. The year's total on this basis would run about $3.36 on the 170,751 shares of common, or a comfortable margin over the year's dividend requirements of $2 a share.

PIPE LINES HELP

Expanding activity in oil and natural gas pipe-line construction, storage tanks for public service and oil companies and water supply construction account for the high rate of forward business, according to the Western Pipe president.

The Chicago subsidiary does a substantial part of its business in the manufacture of pressed-steel bulkheads for refrigerator cars, which have been adopted as standard equipment by leading railroads for refrigerator equipment. The new Chicago plant at Blue Island is also engaging in the various lines in which the California company specializes.

Since the California company operates plants for the fabrication of steel products in Los Angeles, San Francisco, Fresno, Taft and Phoenix, the ability of the company to maintain the 1929 rate of earnings is a fair cross-section of California and Arizona conditions in the steel trade. Steel operations, moreover, are the first to reflect expansion in construction activities.

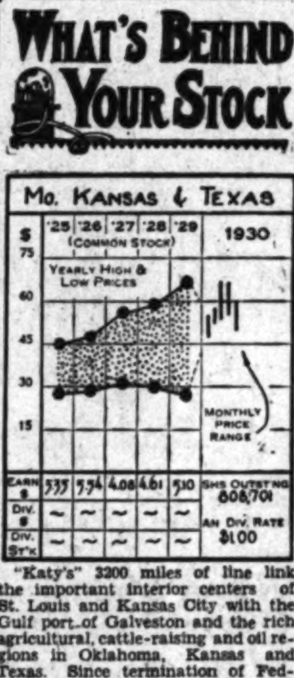

"Katy's" 3200 miles of line link the important interior centers of St. Louis and Kansas City with the Gulf port of Galveston and the rich agricultural, cattle-raising and oil regions in Oklahoma, Kansas and Texas. Since termination of Federal control, consistent gains in operating efficiency, and diversification of traffic have been registered. Freight density per mile of road has increased 67 per cent and revenue freight train load 47 per cent in the last five years.

Net income last year exceeded 1928 figures by 15 per cent despite declines in revenues during the last quarter of the year. For the first quarter in 1930 a sharp recession of business in the territory served created a deficit after deducting preferred dividend requirements. The road's president, in a statement made April 12, indicated that considerable improvement was to be expected over the balance of the year.

Book value of the common stock as of December 31, 1929, stood at $116.27—comparing favorably with a current market price of about $50 per share. This reflects the plowing back of the large earnings of the past five years to improve the railroad's property and operating equipment.

CAPITALIZATION

Funded debt	$108,361,246
7% cum. preferred ($100 par.) shares	688,886
Common stock (no par.) shares	808,701

Current data: On May 21, 1930, the directors inaugurated dividend payments on the common with the declaration of an initial dividend of $1.

[All rights reserved. Cambridge Associates, Boston.]

Conditions in Twelfth Bank District Told

SAN FRANCISCO, June 26. (AP)—Business activity in the Twelfth Federal Reserve District has shown considerable stability in the last two months, Isaac B. Newton said today. Newton is chairman of the board of the San Francisco Federal Reserve Bank.

The stabilized level is considerably below the 1929 corresponding period he said. Industrially the agricultural situation is good, but its business aspects are under the baneful influence of declining prices.

Unemployment was reported as being more serious than in April and considerably greater than a year ago. Declines in lumber and oil production influenced employment somewhat.

Credit remained practically unchanged. Money circulated in reduced volume, and security loans remained at high levels.

INTEREST RATE ON SAVINGS INCREASED

Directors of the German American Savings Bank have increased the rate of interest on savings deposits to 4 1-4 per cent, according to an announcement by Carl L. Schloessmann, president. The bank is exclusively a savings institution and recently declared an initial dividend on its capital stock payable July 1.

BANK EXECUTIVE COMPLETES TOUR

Raymond Borden, vice-president of the Seaboard National Bank, returned yesterday from a business trip to Honolulu, where he made a study of import and export conditions in Hawaii in the interest of the foreign trade expansion program of the Seaboard.

MONEY ON MART GOES BEGGING

Glut of Funds Drives Call Rate Down to 1917 Low

NEW YORK, June 26. (AP)—Call money loaned on the New York Stock Exchange today as low as 1½ per cent, the lowest rate since August, 1917.

Day-to-day loans were renewed at 2 per cent, but funds were available in such supply that the rate was later cut to 1½.

Worst of Slump in Rail Traffic Believed Over

NEW YORK, June 26. — "I am unwilling to hazard an opinion as to when a pick-up in general business will come, but after talking to agricultural and industrial leaders in Rock Island's territory I am of the belief that the movement of freight is now at its low point." E. N. Brown, chairman of the executive committee of the Chicago, Rock Island and Pacific Railway, stated today on his return from an inspection trip over the road.

"Our improvement program has continued unabated despite general depression. Work is progressing rapidly on our cut-off from Trenton, Mo., to Kansas City, although considerable time will be necessary before completion. The rails were connected on our new line from Dalhart, Tex., to Morse, Tex., last Saturday and trains will begin running next month in time to handle this year's crops from that section.

"Wheat planted in Rock Island's territory was about 5 per cent below 1929. We have moved only a few cars so far, but it should be moving in good volume from the southwest before the end of July.

"Weather conditions on the whole have been good and a bumper crop is looked for in Nebraska. The corn crop in Iowa is expected to be normal.

MEMPHIS UTILITY TO REDEEM LIEN ISSUE

Memphis Natural Gas Company will today redeem all of its outstanding first mortgage 6 per cent sinking fund gold bonds, amounting to $6,153,500, dated August 1, 1928, and due August 1, 1943, at the principal amount and accrued interest thereon, plus a premium of 3 per cent of the principal amount of the bonds. As a result, according to the announcement, the company will have outstanding 10,000 shares of preferred and 920,000 shares of common stock, and no bonds. A 44 per cent common stock interest in Memphis Natural Gas was recently acquired by Appalachian Gas Corporation.

INCOME REPORTED BY BULOVA WATCH

CHICAGO, June 26.—Bulova Watch Company reported today net profits for fifteen months ended March 31, of $1,558,231 after all charges, equal after preferred dividends to $5.04 a share on 275,000 common shares. For twelve months ended December 31, last, the company reported net profits of $1,584,965, or $5.24 a share, indicating that operations for the March quarter resulted in a net loss of $26,734.

LOANS TO BROKERS AGAIN OFF

Decrease of $371,000,000 Reported Over Previous Week's Total

WASHINGTON, June 26. (AP)—Loans to brokers and dealers held by New York Federal Reserve member banks for the weeks ending the 25th inst. were announced by the Federal Reserve Board today as $3,416,000,000, a decrease of $371,000,000 compared with the preceding week. The loans for the week ending June 26, 1929, were $5,542,000,000.

The detailed distribution of the loans over the three weeks dealt with in the board's report was:

	June 25, 1930.	June 18, 1930.	June 26, 1929.
For own account:	$1,764,000,000	$1,850,000,000	$1,038,000,000
For account of out-of-town banks:	$ 713,000,000	$ 906,000,000	$3,536,000,000
For account of others:	$ 939,000,000	$1,031,000,000	$2,969,000,000

The Federal Reserve Board adds or subtracts odd thousands of dollars not shown in its statement and addition of the columns may not always agree with the board's total.

Comparative weekly figures follow:

	1930.	1929.
January 9	$3,352,000,000	$5,313,000,000
January 15	3,365,000,000	5,395,000,000
January 22	3,341,000,000	5,443,000,000
January 29	3,345,000,000	5,559,000,000
February 5	3,402,000,000	5,669,000,000
February 11	3,450,000,000	5,568,000,000
February 19	3,494,000,000	5,477,000,000
February 26	3,489,000,000	5,507,000,000
March 5	3,583,000,000	5,647,000,000
March 12	3,720,000,000	5,627,000,000
March 19	3,841,000,000	5,793,000,000
March 26	3,820,000,000	5,649,000,000
April 2	3,968,000,000	5,562,000,000
April 9	3,994,000,000	5,427,000,000
April 16	4,125,000,000	5,131,000,000
April 23	4,217,000,000	5,492,000,000
April 30	4,274,000,000	5,332,000,000
May 7	4,074,000,000	5,551,000,000
May 14	4,007,000,000	5,565,000,000
May 21	4,018,000,000	5,520,000,000
May 28	4,022,000,000	5,288,000,000
June 4	4,101,000,000	5,254,000,000
June 11	3,908,000,000	5,284,000,000
June 18	3,787,000,000	5,420,000,000
June 25	3,416,000,000	5,542,000,000

Los Angeles brokers' loans as reported yesterday by the members of the Los Angeles Stock Exchange amounted to $23,936,936 for the week ended the 25th inst., a decrease of $2,816,744 for the total on the same day a week ago. The high for this year was established at $29,419,173 on March 5 and the low at $24,649,483 for the week ended April 2.

California Mart Adds Two Issues

Listing of the preferred and common stocks of the Walgreen Company and the Class A stock of the Basin-Montana Tunnel Company has been approved by the governors of the California Stock Exchange, Jacob Nathan, manager, announced yesterday. The application of the Walgreen Company, one of the large drug store chains, covers 858,409 shares of no-par common and 45,000 shares of $100 par value preferred. Walgreen preferred is also listed on the New York Stock Exchange and the common on the New York Curb and Chicago Board of Trade.

Capitalization of the Basin-Montana Tunnel Company consists of 134,919 shares of Class A stock. The California Stock Exchange has also approved for trading the new stock of the Houston Oil Company on a when, as, and if issued basis.

Jewel Tea Buys Into Van Camp

NEW YORK, June 26.—Under a plan of reorganization being submitted to stockholders of the Van Camp Packing Company, Inc., the Jewel Tea Company, Inc., will obtain a substantial interest in that company and M. H. Kraker, president of Jewel Tea, will become its principal executive officer.

The proposal calls for organization of a corporation to be named later which will acquire all assets of Van Camp and will have received $2,500,000 additional in cash to be raised through the issuance of that amount of 6 per cent participating cumulative convertible preferred stock of an authorized issue of $3,000,000. Under the plan Jewel Tea is to acquire $1,250,000 of preferred stock and the remaining $1,250,000 is to be underwritten by Lehman Brothers and Hitt, Farwell & Co. and offered to depositors of the various classes of Van Camp stock.

Blue Ridge Pays Initial Dividend

NEW YORK, June 26. — Blue Ridge Corporation directors today declared an initial dividend of 20 cents a share on the common for the six months' period, indicating an annual basis of 40 cents a share.

Directors also declared the regular quarterly preferred dividend, payable September 1 to stock of record August 5. The dividend amounts to one thirty-second of a common share, or 75 cents cash at the option of the holder. The common dividend is payable August 1 to stock of record July 5.

SWIFT PLANS LARD PLANT IN MEXICO

CHICAGO, June 26. — Swift & Co. have awarded a contract for the construction of a lard refinery and can manufacturing plant at Nueve Laredo, Mex. Exportation of lard by the company to Mexico has increased materially in last few years and the new plant will facilitate distribution. Crude lard will be shipped to Mexico in bulk.

MARMON NET DROPS

INLIANAPOLIS, June 26.—Marmon Motor Car Company reported today for the quarter ended May 31, last, net loss of $145,720 after charges as against profits of $1,238,637 after charges but before Federal taxes in the same period of 1929.

COPPER CHIEF OPTIMISTIC

Anaconda Chairman Says Shipments of Metal Compare Favorably With Five-Year Average

NEW YORK, June 26. (AP)—Directors of the Anaconda Copper Company today declared a quarterly dividend of 87½ cents, placing the stock on a $3.50 annual basis, against $7 paid previously.

John D. Ryan, chairman of the board of the Anaconda company, said that in recent months much had been said and written about the copper industry "and considerable misunderstanding and confusion regarding the state of business has resulted."

"It is our opinion," he said, "that in volume the copper business is running at a somewhat better rate as compared with the average of 1929 and the previous year, than most basic industries, and that the current rate of consumption of copper compares favorably with that of any other period, excluding the peak years of 1928-1929.

"We believe the best standard to gauge current consumption is provided by the actual shipment of fabricated products from manufacturing plants of the Anaconda company direct to the consumptive market. For the five months completed this year these shipments have equaled 77 per cent of the average shipment for the 1929 period. They are 88 1-2 per cent of 1928 and 92 1-4 per cent of the average shipments for 1925, 1926 and 1927 combined, when both production and consumption exceeded any previous like period in the industry.

"Metal production is coming in line with consumption and no branch of industry should respond more quickly or share more profitably in a general resumption of good business than copper.

"While stocks of the metal, according to statistics, are somewhat larger than in normal times, there are much smaller stocks than normal in consumers' hands. Consumers do not hold their usual stock in a time of declining prices and producers now hold virtually all of the available copper stocks. Any pickup of business consumers will take their normal stocks and a large part of the supply that appears visible in these statistics will quickly be absorbed."

Two Anaconda subsidiaries also cut their dividend rates. Directors of Greene Cananea declared a quarterly dividend of 75 cents, placing the stock of a $3 annual basis, against $8 paid previously. Andes Copper directors declared a quarterly dividend of 37 1-2 cents, placing that stock on a $1.50 annual basis, against $3 previously.

SANTA ANA BANKERS TO HEAR SCHROEDER

William H. Schroeder, assistant cashier and manager of the foreign department of the Citizens' National Trust and Savings Bank, will address the combined staffs of the First National Bank and Farmers' and Merchants' Bank of Santa Ana tonight on "The Dependence of Southern California's Industrial Growth on Foreign Trade." Mr. Schroeder has specialized on the foreign activities of the banking business for the past ten years.

CALIFORNIA BANK TO ACT AS TRUST AGENT

The California Bank has been authorized by the Chase National Bank of New York, trustee for Corporate Trust Shares, to redeem the semiannual cash distribution coupons for the shares payable the 30th inst., it was announced yesterday by Hector C. Haight, Pacific Coast manager for Ross Beason & Co., syndicate managers for the investment trust.

Stock Exchange Institute Awards Academic Prizes

Sixteen students winning honors in courses given during the spring term of the Los Angeles Stock Exchange Institute were yesterday presented with awards by E. L. Harbach, president of the institute. Trophies were also awarded to thirty-six individuals and member houses participating in the athletic league sponsored by the institute.

Awards for scholastic standing were made at yesterday's meeting on the floor of the exchange to the following:

Brokerage practice: First prize, Frank Richardson, Wilcox, Drake & Co.; second prize, Fred Johnson, Toole-Tietzen & Co.; donor, Los Angeles Stock Exchange. Investments: First, L. Hartley Smith, Dean Witter & Co.; second, Ridgeway Hoesstedt, Bailey Brothers, Inc.; donor, American Investment Company. Corporation Finance: First, Walter L. Berger, William R. Staats Company; second, Richard T. Calmer, Los Angeles Investment Securities Company; donor, Bayly Brothers, Inc. Business Barometers and Forecasting: First, Alfred S. King, Leo G. MacLaughlin Company, Pasadena; second, Ridgeway Hoesstedt, Bayly Brothers, Inc.; donor, Dean Witter & Co.

Business Economics—First, Eugene Flynn, Dean Witter & Co.; second, C. C. Johnston, Milton E. Giles & Co.; donor, American Securities Company. Brokerage Accounting: First, C. K. Hook, H. J. Barneson & Co.; second, Ralph C. Detr. Moore, Hull & Evans; donor, E. A. Pierce & Co. Elementary Accounting: First, A. Wayne Hough, William R. Staats Company; second, Mrs. L. E. Tober, Toole-Tietzen & Co.; donor, McCabe, Fewel & Co. Analysis of Financial Statements: First, A. Wayne Hough, William R. Staats Company; second, Margaret Olsan, Los Angeles Stock Exchange; donor, George H. Burr, Conrad & Broem, Inc.

Investment Unit Enters Bay City

Revel Miller & Co., California investment banking house, yesterday announced the opening of a San Francisco office in the Russ Building. A. V. Spencer will be resident partner in charge of the new office.

The company now maintains five offices throughout California located in San Francisco, Los Angeles, San Diego, Long Beach and Pasadena.

COEN COMPANIES PASSES REGULAR

SAN FRANCISCO, June 26.—Coen Companies, Inc., today passed the regular quarterly dividend of 37 1-2 cents a share on the Class A no par stock, which was scheduled for payment July 15, next. The A stock has preference as to dividend payments in the amount of $1.50 a share annually and is cumulative. With the omission of this dividend the accumulation on the stock amounts to 75 cents a share, the previous quarterly dividend having also been passed.

INVESTMENT UNIT TO PAY DIVIDEND

NEW YORK, June 26.—Lackawanna Securities Company announced today the declaration of a dividend of $3, making total payments for the year of $4, the same amount as was paid in 1929. The dividend is payable September 2 to stockholders of record August 15.

TONE IMPROVES ON STOCK MA

Closing Upturn of Pr Session Continued

Easy Money and Gain Recovery Factors

Sharp Decrease in V Trading Reported

NEW YORK, June 26. bears muffled their spiked their big guns today an orderly retreat that stock market to close on a the second successive day establishing a record for the month. Sales, however, smallest since the 13th inst. only 2,272,000 shares.

With the aid of short which followed one press prices, the more finished 1 to 5 points dull market, while tile issues advanced 6 to

Wall street was rather the rise in stocks, for this bear market to date rallies have been exceeding lived. Raids on the today were briefer and

The composite price of stocks revealed a gain of which compared with a points yesterday. It was time since late in May index gained ground row.

Money went begging, ing at 2 per cent, the funds, forced the official rate down to 1 1-2 per cent est since August 1, 1917.

In general, sentiment lieved by the relaxation of sure against the modities. Wheat got 3 bushel higher, although at the close were to 3 1-2.

The striking news of came after the close of It was the $371,000,000 kers' loans, one of the record and the largest autumn panic, bringing for the three weeks 000,000 and the total standing to $3,416,000,000 $5,542,000,000 a year ago.

During the period loan report the volume had not been particularly though the interval 6,400,000-share turnover inst.

United States Steel low yesterday's close selling, but thereafter above the Wednesday ished a point net higher can Can, American eral Electric, Atchison Central, Standard Oil of sey, Westinghouse Electric and Union Pacific others, were up 1 to Tobacco gained 14 points Rand 20, Eastman mond Match 13 and Allied 8.

Foreign exchanges were

HUNTINGTON BEACH RANKS TO CO

HUNTINGTON BEACH First National States Bank here have negotiations for a new institution to be known First State Bank of Beach, S. R. Bowen, the Home State, Final details of the will be completed early the new bank will headquarters in the of the Home State.

From Every Angle....
This Bond Stands Out
In Today's Market

Under any method of comparison, a bond with the following features is an outstanding buy in today's market:

1. Priced to yield 6½%.
2. Legal for savings banks and trust funds in the State of California.*
3. A 37% first mortgage.
4. Net income over 3½ times interest requirements, and 2½ times combined interest and sinking fund requirements.
5. Current assets 6 times current liabilities.

The bond we offer will meet these requirements in every detail. The issue represents a 37% loan on a group of 41 strategically located diversified income properties—in the heart of an important city's business district—income producing residential property—oil producing acreage.

*This issue offered subject to such certification.

Full details will be gladly furnished upon request. Send name and address below.

NAME
ADDRESS

Griffith-Wagenseller & Co.
Municipal BONDS Corporation
626 So. Spring St.
TRinity 5561
LOS ANGELES

Electrical Development has only begun

The average home uses only ¼ of the electricity it could use advantageously. Addition of an electric refrigerator doubles the electrical consumption of most homes.

Over 74% of Associated Gas and Electric System revenue is from electric service.

$1.60 Interest Bearing Allotment Certificates of the Company, priced at $29, to yield over 5½%, provide an opportunity to share in the growth of the electrical industry.

Write for circular F291

Public Utility Investing Corp.
Broadway New York

STANDARD OIL STOCKS APPEAR TO BE AT BARGAIN PRICES

As a result of the recent market decline, practically every Standard Oil stock is selling at or near its 1930 low price, yet the position of these companies was never stronger, and the future outlook is favorable.

TRUSTEE STANDARD OILSHARES (Series B)

represent a participating ownership in 23 outstanding Standard Oil Companies, whose assets exceed $5,400,000,000. Surplus amounts to over $1,700,000,000, insuring likelihood of tremendous stock dividends. For full details, send name and address below.

W. N. ANDERSON & Co.
Investment Securities
8 Spring St., Los Angeles
Telephone: VAndike 2160

Jones, Hubbard & Donnell
Incorporated
Franklin M. Donnell
Nichols Milbank, Jr.
Brian K. Welch
Members:
Los Angeles Stock Exchange
Los Angeles Curb Exchange
BROKERS AND DEALERS
ACCOUNTS CARRIED ON CONSERVATIVE MARGIN
CORRESPONDENTS IN ALL PRINCIPAL MARKETS
OFFICES
412 WEST SIXTH STREET
LOS ANGELES
Telephone TRinity 7861

NATURAL GAS
—the fastest growing industry in the country —affords opportunities for profitable investment.
For specific recommendations ask
DE FREMERY & COMPANY
Van Nuys Bldg. Los Angeles
SAN FRANCISCO • SEATTLE

Call, Phone o Free C
Moody's Fore
AFTER the recent breaks, many investor proper investment policy Moody's Mid-Year Fore July 1st, will sum up the situation thus far this yea in the second half of 193
As a service to investors, we this valuable publication witho
Name ....
Douglas L.
1011 Van Nuys Bl
Phone TR
HOLLYWOOD OFFICE—1105-7

C
Metal
Com-
stock

ge
rds
zes

honors
spring
Ex-
terday
Har-
stitute.
thir-
tember
hletic
stitute.
nding
eeting
o the

it
ity

LAR

END

TONE IMPROVES ON STOCK MAR

Closing Upturn of Previ Session Continued

Easy Money and Gain Pr Recovery Factors

Sharp Decrease in Volume Trading Reported

NEW YORK, June 26. (P)—
bears muffled their drums
spiked their big guns today, be
an orderly retreat that enabled
stock market to close on a rally
the second successive day, the
establishing a record for the cu
month. Sales, however, w
smallest since the 13th inst., tota
only 2,272,080 shares.

With the aid of short cov
which followed one attempt to
press prices, the more active s
finished 1 to 5 points higher in
dull market, while some of the
tile issues advanced 6 to 20 po

Wall street was rather wary
the rise in stocks, for the record
this bear market to date shows
rallies have been exceedingly s
lived. Raids on the pivotal s
today were briefer and not so vi

The composite price of
stocks revealed a gain of 3.6 p
which compared with a rise of
points yesterday. It was the
time since late in May the
index gained ground two days
row.

Money went begging, after
ing at 2 per cent, the plentiful
funds, forced the official call
rate down to 1 1-2 per cent, the l
est since August 1, 1917.

In general, sentiment was
lieved by the relaxation of the p
sure against the speculative c
modities. Wheat got 3 to 4 c
bushel higher, although the g
at the close were reduced to
to 3 1-2.

The striking news of the
came after the close of the m
It was the $371,000,000 drop in
kers' loans, one of the larges
record and the largest since
autumn panic, bringing the d
for the past three weeks to
000,000 and the total of loans
standing to $3,416,000,000, a
$5,542,000,000 a year ago.

During the period covered by
loan report the volume of tra
had not been particularly heavy
though the interval included
6,400,000-share turnover on the
inst.

United States Steel got 1 point
low yesterday's close in the
selling, but thereafter sold 6
above the Wednesday low and
ished a point net higher. Am
can Can, American Telephone, G
eral Electric, Atchison, New Y
Central, Standard Oil of New J
sey, Westinghouse Electric, Con
Electric and Union Pacific, an
others, were up 1 to 4. Ameri
Tobacco gained 14 points, Inge
Rand 20, Eastman Kodak 16, D
mond Match 12 and Allied Che
8.

Foreign exchanges were irreg

HUNTINGTON BEACH RANKS TO COMBI

HUNTINGTON BEACH, June
First National Bank and
States Bank here have comp
negotiations for a merger form
a new institution to be known as
First State Bank of Hunting
Beach, S. R. Bowen, president
the Home State, announced to
Final details of the consolidat
will be completed early in July
the new bank will establish
headquarters in the present o
of the Home State.

ctrical
lopment
only begun

average home uses only
of the electricity it could
advantageously. Addition of
electric refrigerator doubles
electrical consumption of
home.
Over 99% of Associated Gas
Electric System revenue is
electric service.
Interest Bearing Allot-
Certificates of the Com-
priced at $29, to yield over
provide an opportunity to
in the growth of the elec-
industry.

Write for circular F291

Utility Investing Corp.
New York

STANDARD OIL
CKS APPEAR TO
E AT BARGAIN
PRICES

result of the recent market
practically every Stand-
stock is selling at or near
low price, yet the position
companies was never
and the future outlook is

USTEE STANDARD
SHARES (Series B)

a participating owner-
25 outstanding Standard
Companies, whose assets ex-
$5,000,000,000. Surplus
to over $1,700,000,000, in-
likelihood of tremendous
dividends. For full details,
name and address below.

....
..............................T

ANDERSON & Co.
Investment Securities
Spring St., Los Angeles
Telephone: VAndike 2166

ones, Hubbard
& Donnell

Hubbard Franklin H. Donnell
Jones Nichols Milbank, Jr.
John E. Walsh

Members:
Los Angeles Stock Exchange
Los Angeles Curb Exchange

BROKERS AND DEALERS

ACCOUNTS CARRIED ON
CONSERVATIVE MARGIN

CORRESPONDENTS IN ALL
PRINCIPAL MARKETS

OFFICES
WEST SIXTH STREET
LOS ANGELES
Telephone TRinity 7861

NATURAL
GAS
the fastest growing
industry in the country
affords opportunities
profitable invest-
ment.

recommendations ask

DE FREMERY
& COMPANY
Van Nuys Bldg. Los Angeles
SAN FRANCISCO SEATTLE

ngle....
tands Out
s Market

bond with the fol-
in today's market:

trust funds in

interest require-
ned interest and

t liabilities.

quirements in every
loan on a group of
come properties—
business district—
rty—oil producing

d name and address below.

ller & Co.
Corporation

MAY PROFITS OF RAIL GROUP OUT

Net of Espee 24 Per Cent Off From 1929 Figures

First Thirty-Five Also Show Similar Sharp Drop

Data for Five Months of 1930 Equally Bearish

May net railway operating income of the Southern Pacific Company was announced yesterday at $2,919,034, a decrease of $1,973,707 or about 24 per cent from May 1929 totals while the net for the five months ended May 31, totaled $12,504,934, off $8,543,854 or the same per cent, according to a statement issued from the Los Angeles office of the road.

Gross revenues for May decreased $4,131,048 or more than 6 per cent to $21,941,618 and for the five months declined $16,866,462, or about 7 per cent from the gross revenues for the same period last year.

NEW YORK, June 26.—Net railway operating income for the first thirty-five roads to report to date amounted to $34,141,000 for May against $48,623,000 in May, 1929, a decrease of 29.7 per cent, it was reported here today. Their April net totaled $29,695,000.

The same carriers reported May gross revenues aggregating $204,803,000 against $234,758,000 in May a year ago, a decrease of 12.7 per cent. The gross in April amounted to $196,695,000.

Railroad statements issued today showing the net operating income for May and for the first five months of the current year compared with similar periods last year include the following:

WABASH

	1930	1929
May *	$ 90,183	$ 426,976
5 mos.	2,907,428	4,921,037

*—After fixed charges.

The net income for the five months after taxes and charges amounted to $775,934, or $1.12 a share on 693,692 shares of 5 per cent preferred stock, against $2,592,111 for the same 1929 period, equal after preferred dividends to $1.64 a share on 667,324 common shares.

MISSOURI, KANSAS AND TEXAS

May	487,195	684,686
5 mos.	2,747,440	4,293,404

Net income for the five months after fixed charges amounted to $690,880, or $1.06 a share on 660,200 shares of 7 per cent preferred stock, against $2,145,118 a year ago, equal after preferred dividends to 42 cents a share on 808,475 common shares.

WESTERN MARYLAND

May	441,414	415,673
5 mos.	2,261,446	2,061,023

Net income for the five months after fixed charges amounted to $876,389, equal after allowing for only regular dividends on the first and second preferred stocks, to 47 cents a share on 526,820 common shares, against $915,687, or $5.16 on first preferred, and 53 cents a share on 520,300 common shares in the same period last year.

ANN ARBOR

May	41,910	105,739
5 mos.	183,177	490,490

Net income for five months after fixed charges amounted to $7699, or 64 cents a share on 40,000 shares of 5 per cent preferred stock, against $71,725, or $8.98 a share on 32,500 shares of common stock after preferred dividends in the same period last year.

PITTSBURGH AND WEST VIRGINIA

May	184,390	233,562
5 mos.	670,625	1,109,996

Net income for five months after fixed charges amounted to $628,466, equal to $2.08 a share on 302,361 capital shares, against $1,029,051, or $3.40 a share in the same period last year.

BANGOR AND AROOSTOOK

May *	218,887	75,331
5 mos. *	1,306,931	856,905

*—After fixed charges.

Net income for five months is equal after preferred dividends to $8.50 a share on 141,792 common shares, against $7.10 a share on 106,568 common shares in the same period last year.

PERE MARQUETTE

*May	$ 181,964	$ 373,336
*5 months	874,045	2,306,137

*—After fixed charges.

NORTHWESTERN PACIFIC

May	*2,799	73,596
*5 months	313,042	206,872

*—Deficit.

CHICAGO & EASTERN ILLINOIS

May	3,161	59,542
5 months	*235,015	397,798

CHIC., MILW., ST. P. & OMAHA

May	36,681	*216,854
5 months	688,115	*706,383

GREAT NORTHERN

May	908,483	2,744,478
5 months	1,382,868	7,376,944

CHICAGO & NORTHWESTERN

May	1,446,640	2,320,852
5 months	4,433,077	6,847,232

WHEELING & LAKE ERIE

May	496,443	635,622
5 months	1,480,646	2,103,696

ST. PAUL

May	735,416	1,821,040
5 months	4,373,718	8,338,068

BOSTON & MAINE

May	1,021,913	1,106,727
5 months	4,746,134	5,173,290

ALA. GREAT SOUTHERN

May	106,738	220,451
5 months	561,300	1,021,477

SOUTHERN RAILWAY

May	1,499,716	2,390,356
5 months	7,256,231	11,736,796

MOBILE & OHIO

May	42,277	177,414
5 months	469,316	912,400

GRAIN BOARD SEAT SELLS AT ADVANCE

CHICAGO, June 26.—Sale of a membership on the Chicago Board of Trade was announced here today for a consideration of $17,000. This price is $500 higher than for the last previous transaction.

Call, Phone or Write for
Free Copy of

Moody's Mid-Year
Forecast

AFTER the recent series of sharp market breaks, many investors are puzzled about the proper investment policy to follow in the future. Moody's Mid-Year Forecast, to be issued about July 1st, will sum up the business and investment situation thus far this year and forecast the trend in the second half of 1930.

As a service to investors, we are prepared to furnish copies of this valuable publication without charge. Use coupon below.

Name .... Address .... T

Douglas L. Skelly Co.
Incorporated
1011 Van Nuys Bldg., Los Angeles
Phone TRinity 7111
HOLLYWOOD OFFICE—1105-7 GUARANTY BLDG. PHONE GRanite 1107

NEW YORK CURB STOCKS

NEW YORK, June 26. (P)—Curb market shares made substantial recovery today, giving the best account of themselves in more than a week. Utilities led the rally, most of the more active issues gaining 2 points or more. The market was dull, however, and the rally appeared to be primarily another correction of an oversold condition. Sales totaled 638,300 shares. The stronger resistance to selling which the market has developed this week appeared to have bolstered speculative confidence considerably.

American Gas & Electric shot up 7 points. Electric Bond and Share gained nearly 2. Associated Gas, Hydro-Electric, International Utilities B, and United Light A, gained about 2 points each.

The investment trusts firmed up considerably, although gains were narrow. Prince & Whitely Trading moved up to 10½ in more active trading than usual of late, in response to the earnings statement for the first three-quarters of its inital year, showing net per common share of $2.49, and a book value of $12.29 per share. Blue Ridge moved up a fraction in response to an initial dividend of 20 cents.

Industrials remained rather neglected. Aluminum Company rallied more than 9 points in light trading, and Deere and American Cigar gained about 3 points. Technicolor sold off more than 4 points to another bottom at 31, then rallied a little.

In the oils, Cosden gained a couple of points, and Cities Service, Gulf and Humble were firm, but Standard of Nebraska and Ohio lost about 2 and 4 points, and Standard of Ohio preferred dropped 12 to a new low at 104.

The closing price is omitted when same as the low and both low and close when same as the high.

Stocks—	(Sales in Hundreds)	High	Low	Close
Aero Sup. B	1	6½	....	....
Air Invest. vtc.	3	4⅝	....	....
Allegheny Gas	2	4½	....	....
Alum. Co. Am.	5	250	244½	250
Alum. Ltd.	2	150	....	....
Am. Capital B	1	8	....	....
Am. Cigar AS	50	16	....	....
Am. Cit. P.&L. B.	9	16	15¾	16
Am. Colortype	1	28	....	....
Am. Com. Pow. A	58	23⅝	21⅝	22¾
Do. B	3	41⅛	39⅝	40⅝
Do. opt. war.	106	⅛	....	....
Am. Cent. Oilfields	57	3-16	⅛	....
Am. Cyan. B	38	19⅝	18⅞	19⅝
Am. Dept. St.	3	3⅛	3	....
Am. Equities	1	12⅝	....	....
Am. & For. P. w.	24	43	40	41⅝
Nat. Sug.Ref. N.J.	1	30½	....	....
Nat. Trans.	1	17½	....	....
Nat. Un. Rad.	3	4½	4	4⅛
Nebel Oscar	2	8⅜	8	....
Nehi Corp.	3	21	18¾	21
Nelson H.	1	20½	....	....
New Bradford	1	7⅝	....	....
New Eng. Pow. AS	20	92	91	....
New Jer. Zinc	6	67	63¼	....
New Mex.&Ariz.Ld.	5	3⅛	3⅜	....
Newmont Min.	9	85	80⅝	85
Newport Co.	19	24½	23	24⅝
N. Y. Pet. Roy.	1	12⅝	....	....
N.Y.Rio&B. Aires	1	8⅝	8⅜	....
N.Y.Tel.6½s pf.AS	75	114	113⅝	114
Niag. Hud. Pow. n.	9	17⅛	16	16⅞
Do. A war. new	9	4⅝	4⅛	....
Niag. Shares Md.	1	14⅝	....	....
Niles Bem. Pond	1	27⅛	26¼	27½
Noranda Mines	13	22	20¾	21¾
Nor. Am. Av. A w.	10	3	2⅛	3
Nor. Am. Lt. & P.	3	64	63	64
North. Europ. Oil	5	2½	2⅛	2½
Northern Pipe L.	1	40	....	....
North. States P. A	2	142	....	....
Ohio Brass B AS	25	68	....	....
Ohio Cop.	6	⅝	½	....
Ohio Oil	5	63½	62¾	63½
Do. pfd.	11	104½	104	104½
Okla. G.&E. pfd.	1	113¾	....	....
Outboard Mot. A	3	12½	....	....
Pac. Pin. Corp.	1	24⅞	....	....
Pac. Pub. Ser.	3	25½	24⅝	25½
Pacific West. Oil.	4	14⅛	14	14⅛
Pandem Oil	30	⅛	....	....
Pantepec Oil	3	2	....	....
Paramount Cab	2	4	....	....
Pennroad Corp.	165	11¼	10¼	11
Pa. P.&L. 7s pfd.	1	109⅝	....	....
Peo. Lt. Pow. A.	3	30	28	30
Pepperell Mfg. AS	30	89	88	....
Perryman El.	8	4⅝	3⅝	....
Petroleum Cor. w.	4	3⅞	3⅝	....
Philip Morris	5	⅝	....	....
Pilot Radio A	6	5	4½	5
Pitney Bowes	4	11⅛	11⅝	....
Pitts. Forg.	1	18	....	....
Plymouth Oil	20	27	25⅝	26⅝
Premier Gold	1	⅛	....	....
Prince & Whitely	25	10½	10	10½
Do. pfd.	5	36	35¼	36
Prepper McCal. H.	1	7½	....	....
Prudential Invest.	10	12⅞	12¼	12⅞
Pub. Util. Hold.	89	16	15⅞	16
Railroad Sh.	1	5½	....	....
Rainbow L. Pr. A	4	7½	7⅛	7½
Do. B	4	3⅝	3⅛	3⅛
Reiter Foster	1	8	....	....
Reliable Stores	1	13½	....	....
Reliance Manage.	4	10	9¾	9¾
Roan Ant. Cop.	4	21	....	....
Rockl.L.&P. tr.ctf.	1	20⅝	....	....
Safety Car AS	25	112½	....	....
St. Regis Paper	37	22⅞	20½	22⅞
Do. pfd.	2	110	....	....
Salt Creek Prod.	10	9⅛	8⅝	9½

Stock sales today, 638,300 shares.
Stock sales year ago, 1,811,700 shares.
Bond sales today, $2,367,000.
Bond sales year ago, $1,194,000.

AS—Actual sales. XD—Ex-dividend. n—New. ww—With warrants. xw—Without warrants.

BUTTER AND EGGS

LOS ANGELES

Closing prices quoted are corrected daily by Produce Exchange of Los Angeles.

Butter	
Extra	34
Prime firsts	33
Standard	31
Firsts	31

Eggs	
Extra	26
Fresh firsts	25
Case count	22
Medium	21½
Small	14
Trade	18

SAN FRANCISCO, June 26. (P)—Net wholesale prices:

Butter, 92 score, 34; 90 score, 31½.

Eggs, No. 1 extra small, 12½; No. 1 candled extra, 22½; No. 1 candled extra medium, 20½.

Cheese, California fancy flats, 17.

CHICAGO, June 26. — Butter, 9897, steady; creamery, extras, 32½; standards, 32½; extra firsts, 30½@31½; firsts, 28½@29½; seconds, 26½@27½.

Eggs, 13,863, easier; extra firsts, 22; fresh graded firsts, 21½; fresh current receipts, 20½; ordinary current receipts, 19@20; storage packed firsts, 22½; storage packed extras, 23.

NEW YORK, June 26. — Butter, 17,049, steady; creamery, higher than extra, 33½@34; extra (92 score,) 33; first (88-91 score,), 30½@32½.

Cheese, 224,313, steady.

Poultry, dressed, steady.

Eggs, 23,135, irregular; mixed colors, regular packed, closely selected extra, 24½@25½; extra first, 24@24¼; first, 22½@23½; near-by hennery brown, extra, 26@26½; near-by and near-by western hennery white, closely selected average extra, 27½@29.

COTTON MARKET

NEW YORK, June 26. (P)—Cotton was generally higher today on buying promoted by relatively steady Liverpool cables, reports of continued high temperatures in the South and rather more favorable reports from the grain and stock markets.

RANGE OF PRICES

NEW YORK, June 26.—Cotton futures:

	High.	Low.	Close.
Jan., new	13.33	13.02	13.28@13.30
Jan., old	13.56	13.28	13.38
March	13.60	13.23	13.49
May	13.73	13.41	13.60
July	13.71	13.39	13.70@13.71
Oct., old	13.42	13.11	13.38
Oct., new	13.12	12.83	13.08@13.10
Dec., old	13.56	13.31	13.54
Dec., new	13.30	12.97	13.26

NEW ORLEANS, June 26.—Cotton futures closed steady, 29 to 35 points higher.

	High.	Low.	Close.
Jan.	13.35	13.00	13.32
March	13.43	13.24	13.48
May	13.64	13.44	13.70
July	13.25	12.95	13.20
Oct.	13.15	12.84	13.08@13.11
Dec.	13.33	12.99	13.25@13.28

SPOT PRICES

NEW YORK, June 26.—Spot, steady; middling, 13.80.

NEW ORLEANS, June 26.—Spot cotton closed quiet, 22 points up. Sales, 237; middling, 12.85.

COTTONSEED OIL

NEW YORK, June 26. (Exclusive)—Cottonseed oil was moderately active today, larger dealings being prevented by the great reluctance of sellers. The close was strong, with old contracts 6 to 22 points higher and new 10 to 20 points higher. Sales were 7500 barrels, all old. Prime crude, nominal; prime summer yellow, old, spot, 8.25c; July, 8.28c; September, 8.41c; December, 8.33c; new, December, 7.84c; January, 7.90c; March, 8.15c.

N.Y. PRODUCE STOCKS

NEW YORK, June 26. (Exclusive)—Following is a list of stocks and bonds traded today on the New York Produce Exchange. Sales, 44,245 shares.

	Sales	High	Low	Close
Allegh. war.	300	5½	5⅛	....
Am. Corp.	100	6⅛	....	....
Do. war.	100	¼	....	....
Asso. G.&E. rts.	200	7⅛	7	7⅛
BG Sandwich	200	2½	....	....
Big Mo. Mines	500	½	....	....
Claude Neon	800	8⅞	8¼	....
Cons. Chro. w.i.	500	10⅞	10⅝	....
Do. "A"	100	20½	....	....
Det. & Can. Tun.	1,000	6⅛	6	....
Gold Cycle	100	14⅛	....	....
Int. Rusl. Iron	400	1½	....	....
Jenkins	400	4⅛	....	....
Kaybee	100	11⅝	....	....
Maj. Household	200	40	....	....
Marvin Tube	200	1¼	....	....
N. Y. Rio war.	600	3⅛	....	....
Norden	200	1	....	....
Ohio Oil new w.i.	600	30½	29⅝	....
Pete Cons.	500	9½	....	....
Phantom Oil w.i.	1,000	20⅝	....	....
Photo C. new w.i.	1,400	7⅞	7⅛	....
Seabd. Util. war.	1,000	⅝	....	....
Saranac Riv.	900	31½	31⅛	....
Union Cigar	2,200	⅝	½	....
Union Oil of Cal. deb. w.i.	200	2⅛	....	....
Util. Hydro w.w.	100	8⅛	....	....
Wing Aero	100	11⅛	....	....
Irving Trust	1,400	46¼	45⅞	46⅛
Natl. Liberty	100	13⅜	....	....

CALIFORNIA STOCKS

Sales yesterday on the California Stock Exchange follow:

	Sales	High	Low	Close
*El Camino Oil	1,300	187½	....	....
Fox Theater "A"	60	6⅛	6⅛	6⅛
Houston Oil new	800	16⅝	16⅛	16⅝
Intl. Petroleum	100	17⅞	....	....
*Kinner A. & M.	100	65	....	....
*Republic Pet.	600	230	225	230
Transamerica Co.	323	30½	30¼	30½
W. Air Express	500	33⅝	32⅞	33⅝

*—Cents.
Sales totaled 3860 shares.

DRIED FRUITS

NEW YORK, June 26. (P)—Dried fruit and hops unchanged.

Enjoy the Satisfaction of a
Steady 7% Tax Free Income

With stability of principal protected
against market depression or
declining profits

The steady downward trend of the market, together with declining corporate profits and a general slowing up of business, has once again emphasized the wisdom of holding sound fixed-income-bearing securities, which are not affected by these changing conditions.

Through the ownership of California Municipal Improvement Bonds, you can enjoy the satisfaction of a fixed 6½% to 7% income—completely exempt from all Federal Income Tax, including the surtax, and from California Personal Property Tax, as well as protecting your principal against depreciation.

These bonds fluctuate very little in value since they are direct liens, ranking ahead of all mortgages, present or future, on specific real properties in Los Angeles or nearby cities, appraised at many times the amount of the bond.

Property owners must meet principal and interest requirements on these bonds, as promptly as taxes, regardless of other obligations, to protect their interest in the property.

For detailed list of municipal improvement bonds, together with locations, prices and yields, mail us your name and address below.

Name______________________ Address______________________

MUNICIPAL BOND COMPANY
650 So. Spring St. Phone: TRinity 3801
LOS ANGELES
825 Bank of Italy Building, SAN DIEGO
609 Finance Center Bldg., OAKLAND
1095 N. Chester Avenue, PASADENA Sterling 5638

Do You Get
First Call On Earnings

—during these times of diminishing earning ability of even our greatest corporations?

Does your share come first or last?

We have a list of attractive securities—the income from which is a FIRST charge against the respective companies, and the return on your investment is fixed regardless of fluctuating economic conditions.

YIELDS AS HIGH AS 7.30%

This list will be gladly furnished on request. We suggest an immediate inquiry.

California Securities Company
Affiliated with
CALIFORNIA BANK • CALIFORNIA TRUST CO.
629 South Spring Street, Los Angeles
SAN DIEGO PASADENA
Orders may be placed with any office of California Bank

We are pleased to announce
the opening of a
SAN FRANCISCO OFFICE
1062 Russ Building
Telephone: GArfield 7161

A. V. SPENCER
Resident Partner

REVEL MILLER & CO.
Government, Municipal and Corporation Bonds
Los Angeles San Diego Long Beach Pasadena

Complete New York Stock Exchange Report

NEW YORK, June 26. (AP)—Following is the complete closing list of today's transactions on the New York Stock Exchange:

—1930— High.	Low.	Div.	Stocks—	Sales.	High.	Low.	Last.	Net change.	Closing bid.
42⅝	22	....	Abitibi P.&P.	500	26½	26	26¼	+ ¼	26
60	42	....	Abraham & Straus	200	44	43½	44	+2	42
37⅝	21⅞	1.60	Adams Express	4,000	23⅞	23	23⅝	+ ⅝	23¼
38	22	2	Adams Millis	400	27⅞	27	27⅞	.....	27
....	....	1½	Address. Int. Corp.	300	30⅝	29⅝	29⅝	+ ⅛	29⅝
22⅛	8	....	Advance Rumely	100	10	10	10	.....	9
41⅞	15½	....	Do. pfd	100	18	18	18	— ½	18
1⅞	½	....	Ahumada Lead	100	⅝	⅝	⅝	.....	⅝
150⅝	114	5	Air Reduction	8,900	123½	118⅝	122	+3	122
30	16	2½	Airway El. App.	500	17¼	17	17¼	+ ¼	17
2⅝	1	....	Ajax Rubber	300	1⅛	1	1⅛	+ ⅛	1
9⅝	4½	....	Alaska Juneau	800	5½	5⅛	5⅛	— ⅛	5⅛
215	....	11b	Albany & Susq.	20	212	212	212	+4½	211½
15½	8¼	....	All. P. Wr. Paper	100	8½	8½	8½	+ ½	8¼
34⅝	16	....	Alleghany	5,100	20	18⅞	20	+ ⅞	19⅞
343	205	6	Al. Chem. & Dye	3,700	254⅝	245	254⅝	+9⅝	250
68	48½	3	Allis Chal. Mfg.	2,000	50½	49½	50½	+1½	50½
42⅞	24	2	Alpha Portland Cement	300	25⅝	24	24	—1½	23
37⅝	18	2	Amerada	700	22⅞	22¼	22⅞	+ ⅝	22⅝
39	23	....	Am. Agri. Chem. pfd	2,000	24½	23	24¼	+ ⅝	24
97⅝	68	3b	Am. Bank Note	600	71½	70	71	+1	70
55½	27	....	Am. Bosch Magneto	900	30⅝	28	30¼	+1⅛	30⅛
54⅝	42	2.40	Am. Brake Shoe	200	42	42	42	.....	42
....	....	3½b	Alliance Realty	10	91	91	91	.....	83
21⅝	9⅝	....	Am. Brown Bov. El.	3,400	13⅛	12⅛	12½	+ ⅛	12½
156⅞	106⅞	4	Am. Can	47,100	118	113	117½	+4	117
146⅝	140⅝	7	Do. pfd	600	144⅝	144¼	144⅝	+ ¼	144
82	42	6	Am. Car & Fdy.	800	50	49	49	+6	50
118	95	7	Do. pfd	400	100	100	100	+4⅛	101
60⅝	30	....	Am. Chain	600	39¼	39	39	.....	38¾
51¾	36⅝	3b	Am. Chicle	1,100	41⅞	40¼	41⅞	+1⅝	41
31	9⅝	....	Am. Coml. Alcohol	400	10	9⅝	9⅝	— ⅛	9½
38½	22¼	....	Amer. European	500	25½	24⅛	25½	+2⅝	25½
101⅞	56⅛	....	Am. & For. Power	23,.00	64½	61⅝	63½	+1⅛	63⅛
111½	106¼	7	Do. 7s pfd	200	106⅝	106⅝	106⅝	+ ½	106⅞
35⅝	19⅝	10b	Am.-Hawaiian S.S.	900	25¾	24½	25	.....	24⅞
7	2½	....	Am. Hide & Leather	500	4	3½	3½	—1	3
34⅝	17⅛	....	Do. pfd	1,300	21	17⅞	20	—1½	18
69⅝	55	4.20	Am. Home Prod.	1,000	56	55	56	+ ⅞	55
41⅝	31	4b	Am. Ice	100	32½	32½	32½	+1⅛	32½
50⅝	28⅝	2	Am. Intl.	5,300	32¼	30⅞	31⅞	+1⅛	31⅞
4	1⅝	....	Am.-La France & F.	100	2	2	2	+ ½	1⅞
25	22½	....	Do. pfd	10	22¼	22¼	22½	— ⅛	22½
105	48⅛	4	Am. Locomotive	700	49	48¼	48¼	— ⅝	48⅛
288⅝	180	7	Am. Mach. & Fdy.	700	202	196	202	+12	200
119⅝	112	7	Do. pfd xw	20	113⅝	113⅝	113⅝	.....	113⅝
61½	30⅝	3	Am. Metal	600	33⅞	33	33½	+3⅝	33½
93	65	7	Am. Nat. Gas pfd	100	70	70	70	.....	70
119⅝	73⅝	1a	Am. Pow. & Light	1,900	80	76	80	+5	79½
107	99	6	Do. 6s pfd	200	102	101⅝	102	+3	99⅝
85	73	3½	Do. pfd "A"	200	80½	80	80½	—2⅝	79⅝
88⅝	80	5	Do. pfd "A" stp.	300	85⅝	83	83⅝	+ ⅛	85⅝
39⅝	23⅝	1½	Am. Rad. St. San.	5,900	24⅞	24	24⅞	+1⅛	24⅝
31	15⅝	....	Am. Republics	900	17	17	17	+1	16
100⅝	51⅝	2a	Am. Rolling Mill	4,700	53⅝	53	53⅝	.....	53⅝
67⅝	52	5	Am. Safety Razor	200	57⅞	57	57⅞	+2⅝	57⅞
91¼	46⅝	....	Am. Shipbuilding	250	50	49⅞	50	.....	50

—1930— High.	Low.	Div.	Stocks—	Sales.	High.	Low.	Last.	Net change.	Closing bid.
55	28⅛	1.60a	Com. Invest. Trust	1,400	30⅝	29¼	30⅝	+2⅛	30
100	89	6½	Do. 6½s pfd	100	99⅝	99⅝	99⅝	— ⅝	99
38	20	1	Coml. Solvents	11,000	22½	21⅝	22⅝	+ ⅝	22¼
20½	12⅝	.60	Commonwealth South	16,000	13⅝	13⅛	13⅝	+ ⅛	13⅝
104⅝	99	6	Do. pfd	100	101⅞	101⅞	101⅞	.....	100⅞
19⅝	10½	....	Congoleum Nairn	4,100	11⅝	11	11⅝	+ ⅝	11⅛
90⅝	38⅝	5	Cons. Cigar	300	39	38	39	+2½	39
80	67	6½	Do. 6½s pfd	100	70½	70⅛	70⅛	+ ⅛	70⅛
28¼	18	2	Cons. Film pfd	500	19⅝	19	19⅝	+ ⅝	19
136⅞	96⅝	4	Cons. Gas	41,800	105½	101⅝	105⅛	+4	105⅛
103¼	99½	5	Do. pfd	900	102½	102⅛	102⅛	.....	102¼
67	49	6	Cons. R. R. Cuba pfd	200	56	55⅞	56	.....	56
2	⅞	....	Cons. Textile	100	1	1	1	+ ⅛	⅞
22½	11⅞	1.20	Container "A"	100	12½	12½	12½	.....	12½
8⅝	3⅝	....	Do. "B"	100	4½	4½	4½	+ ⅝	4
57½	18½	....	Cont'l Baking "A"	1,700	21⅝	19⅝	21½	+2	21
7	2⅝	....	Do. "B"	3,000	3⅞	3½	3⅞	+ ⅝	3⅝
94⅞	68¼	8	Do. pfd	200	68½	66½	68½	+2¼	68
71⅝	50	2½	Cont'l Can	2,700	53⅝	51½	53⅝	+2	53
77⅞	50	2.40	Cont'l Ins.	1,200	54	52	54	+2	53½
8⅝	3⅝	....	Cont'l Motor	600	4	4	4	+ ⅛	3⅞
29½	18⅞	....	Cont'l Oil Del.	6,100	19⅝	18¼	19⅝	+1	19½
40⅝	20⅝	1	Cont'l Shares	9,300	22½	20⅝	22½	+1½	22⅝
111⅝	87½	3	Corn Products	4,500	94	90	94	+1⅝	93⅝
147⅞	140⅝	7	Do. pfd	20	144¼	144¼	144¼	.....	144⅛
33	15½	....	Coty	1,300	18⅛	17½	18⅝	+ ⅝	18
35⅝	25½	2	Cream of Wheat	300	30¼	29½	29½	.....	29
117	104	7	Crucible Steel pfd	10	105	104	104	—1	....
17⅝	9	....	Cuba Co.	500	12½	12½	12½	+ ⅝	12½
9	5	....	Cuban-Am. Sugar	1,100	5⅛	5	5	— ⅛	5
65⅝	47	....	Do. pfd	20	47½	47½	47½	.....	47⅛
49⅝	38⅝	4	Cudahy Pack.	500	40	38⅞	40	+1⅛	40
11⅝	6½	....	Curtiss Wright	12,900	7	6⅝	7	+ ⅝	6⅞
19⅝	8⅝	....	Do. "A"	3,900	8⅞	8⅝	8⅞	.....	8⅝
90½	55	....	Cutler Hammer	900	61	55	61	+6	60
43⅝	24⅝	....	Davison Chemical	200	27⅞	27	27	+ ⅝	27½
....	....	....	Deere pfd new	200	22	22	22	+ ½	21½
181	146	9	Delaware & Hudson	300	148⅝	147	147⅝	+ ½	146
153	110¼	6	Del., Lack. & W.	800	119⅝	113¼	119⅝	+7⅝	117¼
60	49	....	D. R. G. & W. pfd	300	50	49	49	—1	45
255¼	193⅞	8	Detroit Edison	500	214	212	214	.....	214
227	189	8	Diamond Match	1,000	207	200	207	+12	200
9⅝	8⅝	1	Dome Mines	1,000	8⅝	8¼	8⅝	— ⅛	8⅝
87⅞	67	4	Drug, Inc.	1,300	70⅝	69	70½	+3	70⅛
43½	25½	4a	Dunhill Intl.	300	29⅝	29	29⅝	+ ⅝	29
145⅝	100½	4	Du Pont de Nem.	6,700	105½	102½	104⅝	+1⅝	104⅛
....	....	....	Du Pont de Nem. Rts.	63,900	⅝	⅝	⅝	.....	....
255½	175	8b	Eastman Kodak	6,300	193	186¼	193	+10	192
37⅝	19⅝	3	Eaton Axle & Spring	1,500	22¼	20	22¼	+2⅝	21⅛
114½	57⅛	6	Electric Auto Lite	3,800	61	58	60½	+1⅝	59
9⅝	4	....	Electric Boat	1,800	4⅝	4⅛	4⅝	+ ⅝	4⅛

—1930— High.	Low.	Div.	Stocks—	Sales.	High.	Low.	Last.	Net change.	Closing bid.
68½	43	4b	Jewel Tea	100	47⅝	47⅝	47⅝	— ¼	48
148⅝	76⅝	3	Johns-Manville	4,800	82	78	79⅝	+ ⅝	79
123	105⅝	7	Do. pfd	10	120⅝	120⅝	120⅝	.....	122
123½	118½	7	Jones & L. Steel pfd	10	120⅝	120⅝	120⅝	+ ⅛	120⅝
13½	10	1.02	Karstadt Rudolf	300	10	10	10	.....	10
41½	24	2½	Kayser (J.)	700	25	25	25	+ ¼	24¼

—1930— High.	Low.	Div.	Stocks—
43	27⅝	2	White Motor
54⅝	30⅝	4	White Rk. Min. Spring.
18⅝	5	....	White Sewing Machine.
39⅝	23⅝	4	Do. pfd
21	11½	....	Wilcox Oil & Gas
11	4⅝	....	Willys-Overland
7⅝	3⅝	....	Wilson & Co.
72⅝	51⅝	2.40	Woolworth
164⅝	67⅛	....	Worthington P. & M.
78	67⅝	4	Wrigley, Jr.
77	41⅛	4	Yale & Towne
22⅝	14	....	Yellow Truck & Coach.
47	33¼	3	Young S. & W.
18⅝	5⅝	....	Zenith Radio

x—Ex-dividend. xr—Ex-rights. a—Plus extras. b—[illegible] stock. f—Paid last year. h—Paid so far this year. [illegible] or stock.

Total sales—2,272,880 shares; previous day, 3,[illegible]; [illegible] ago, 3,906,200; two years ago, 1,611,700; January 1 to date [illegible] 377,394,000; two years ago, 417,131,800.

CHICAGO STOCKS

CHICAGO, June 26. (AP)—Following is the complete official list of transactions in stocks on the Chicago Stock Exchange today:

	Sales	High	Low	Last
All-Am. Mohawk	200	1½	....	....
Allied Mot. Ind.	350	10½	10	10½
Am. Colortype	30	20	....	....
Am. Com. Pow. A	800	22½	21⅛	22⅛
Am. Service	150	9⅞	9⅝	9⅝
Appalachian Gas	100	9	....	....
Art Metal	100	11⅞	....	....
Assoc. T.&T. "A"	33	63½	63½	63½
Do. Util.	350	22	21½	22
Assoc. Inv.	50	37⅝	....	....
Auburn Auto	400	105	100	105
Bancc Kentucky	500	20	....	....
Bendix Aviation	2,800	30⅝	29	30⅝
Borg-Warner	3,300	25⅝	24⅝	25⅝
Do. pfd.	150	97½	96½	97½
Burnham Trad.	350	6	....	....
Butler Bros.	1,050	8½	8¼	8¼
Cane Mfg.	100	10	....	....
Cent. Ill. P.S. pf.	33	95	95	95
Cent. Ill. Sec.	1,550	24½	24	24⅝
Cent. P.S. Del.	100	31	30½	31
Cent. P.S. "A"	150	29⅞	29⅝	29⅞
Cent. & S. W.	800	22⅝	21½	22⅛
Do. pfd.	150	95⅝	95½	95⅝
Cherry Burrell	200	29	28	....
Chic. City & Con. Ry.	30	1⅛	....	....
Do. pfd.	650	12½	11½	12½
Do. ctfs.	200	11⅝	11½	11⅝
Chic. Corp.	5,550	10⅝	10⅛	10⅝
Do. pfd.	350	39½	38	38⅝
Chic. Invest. pf.	50	34⅝	....	....
Chic. Rys. ser. 1	74	20½	....	....
Do. Ser. 2	150	3	2⅛	....
Chic. Yell. Cab	30	25½	....	....
Cities Service	3,900	26⅝	26¼	26⅝
Com'with Edison	650	285	280	284⅝
Constr. Mat.	100	15	....	....
Do. pfd.	100	37½	37	....
Cont. Chicago	350	15⅛	15	15⅛
Do. pfd.	1,300	44	43⅞	44
Cont. Steel	100	14	....	....
Cord Corp.	1,500	7	6⅝	7
Corp. Sec.	2,000	21	20⅝	21
Do. ctfs.	1,000	63	62	63
Crane Co.	74	43	42⅞	43
Curtis Mfg.	15	20½	....	....
Elec. Household	2,000	41⅛	40	41
Emp. G.&F. 7s pf.	100	90	89½	90
Foote G. & M.	600	11	10⅝	11
Gardner Denver	10	36½	....	....
Gen. Laun. Mach.	100	5	....	....
Gen. Thea. Eq.	700	32½	31⅝	32½
Gen. W. W. "A"	30	20⅝	....	....
Goldblatt	30	19	....	....
Gt. Lakes Airc.	500	5¼	5	5¼
Gt. Lakes Dredge	110	225	210	222
Grigsby Grunow	16,000	16	15	16
Hall Print	400	24	23	....
Hart-Carter	50	10⅝	....	....
Houd.-Her. "A"	100	19	....	....
Ind. Ter. Ill. Oil	100	28⅝	....	....
Inland Util.	9,400	29⅝	26	28⅝
Insull Util.	11,050	55¼	48¼	44⅝
Do. pf. 2d ser.	100	89	88⅝	89
Iron Fireman	250	25⅝	....	....
Jefferson Elec.	250	31½	21	....
Katz Drug	100	29½	29	....
Ken.-Rad T.&L.	250	7⅛	6⅝	7⅛
Ky.Ut.Jr.Cum.pf.	30	50	....	....
Keystone Steel	100	12½	....	....
Lane Drug vtc.	100	7⅛	....	....
La Salle Ext.	60	1⅛	....	....
Libby-McNeill	200	12⅝	12⅝	12⅝
Lincoln Print	300	24	23⅝	23⅝
Lion Oil Ref.	200	2½	2	2
London Pack.	275	48	47	47½
Lynch Glass	100	19	....	....
Maj. House. Ut.	24,400	40⅝	37	39½
Manh. Dearborn	100	30	29⅝	30
Marshall Field	850	39⅝	38⅝	38⅝
Meadows Mfg.	100	1⅝	....	....
Mer. & Mfrs. "A"	250	26⅛	25⅝	26⅛
Mid-Cont. Laund.	200	7⅛	7	....
Mid. West Util.	17,800	31⅞	26⅝	27⅝
Do. 6s pf. "A"	50	100⅝	....	....
Do. "A" war.	100	7⅛	....	....
Do. "B" war.	50	4	....	....
Mid. N. Gas "A"	1,300	15	13	15
Midland United	500	26	25½	26
Do. pfd.	300	42	42	42
Do. war.	500	3½	3⅞	3½
Do. 6s "A" pfd.	75	95	92½	95
Do. 7s "A" pfd.	80	100	98¼	100
Do. 6s pf.	225	96⅝	91	96½
Mo.-Kan. Pipe	1,700	23⅝	23	23⅝
Do. rts.	1,050	2-16	....	....
Modine	750	50½	48⅛	49½
Morgan Litho	350	8⅝	7⅝	8⅝
Mush. Mtr. "A"	50	14	....	....
Do. new	100	4	....	....
Nat. Battery	50	28⅛	....	....
Nat. El. Pow. "A"	50	26	....	....
Nat. Leather	150	1⅝	....	....
Nat. Secur. Inv.	100	13	....	....
Do. ctfs.	100	80	79½	80
Nat. Un. Radio	150	4	3⅝	4
Noblitt-Sparks	1,000	44⅝	41	44⅝
North Am. Car	100	38⅝	....	....
Nor. Am. G.&E.	100	10	....	....
Nor. Am. L.&P.	600	65	64⅝	65
No. & So. Am.	300	14¼	14	14⅛
Oakh. Over. pfd.	50	22½	....	....
Parker Pen	50	38	....	....
Perfect Circle	50	38	....	....
Pines Winter	100	24½	....	....
Polymet	900	2⅝	2	....
Public Serv.	12	267	....	....
Do. n. p.	75	270	269½	270
Q. R. S. Music	100	14⅝	....	....
Quaker Oats	50	210	....	....
Do. pfd.	20	115	....	....
Railroad Sh.	100	5⅝	....	....
Raytheon vtc.	50	19	....	....
Reliance Int'l	100	8	....	....
Reliance Mfg.	450	8	7⅝	8
Rollins Hos.	50	14	....	....
Ryerson & Son	100	30	....	....
Sangamo Elec.	900	32½	32	....
Saxet	650	14⅝	14	14⅝
Seaboard Util.	850	5⅝	5⅝	5⅝
S.W. G.&E. pfd.	12	91¼	....	....
Steinite Radio	50	1½	....	....
Stone & Co.	600	8⅛	7⅝	8½
Storkline Furn.	55	12	....	....
Super-Maid	100	14	....	....
Swift & Co.	100	28⅝	28½	28½
Swift Int'l	300	31½	31⅝	31⅛
Thompson (J. R.)	150	45	44½	45
Transformer	200	32	32⅝	32
Twin St. Nat. Gas	100	11⅛	....	....
Unit. P. Util. 6s	40	78	....	....
U. S. Gypsum	1,500	38	36	38
U. S. Rad. & Tel.	250	17	....	....
Utah Radio	100	6⅛	....	....
Util. P.&L. "A"	200	22	21½	22
Do. n-vot.	250	16½	16	16½
Util. & Ind.	1,300	13	12⅝	13
Do. pfd.	150	21½	21	....
Viking Pump pf.	25	22½	21⅝	21½
Vortex Cup	200	22⅞	21⅝	22⅞
Do. "A"	250	27	26⅝	27
Wahl	50	5⅛	....	....
West. P.L.& Tel.	350	26	25⅛	26
Wieboldt St.	100	27	....	....
Wis. Bank Shrs.	2,150	10⅝	10	10½
Zenith Radio	900	8⅝	7⅝	8⅛
Bonds—				
Albu. Gas 6s '40	2,000	100⅛	....	....
Edison 5s, '33	1,000	104	....	....
Do. 5s, '43	5,000	113	....	....
Insull	56,000	100¼	99⅝	100¼
Chec. Ry.	2,000	79⅝	....	....
Do. "B"	5,000	41	....	....
N.W. L. 5s, '41	1,000	84½	....	....
Swift 5s, '44	2,000	102⅝	....	....
South. Natl. Gas B 6s '44	15,000	97	....	....

Stock sales today, 302,100 shares.
Bond sales today, $86,000.

BANK STOCKS

NEW YORK, June 26. (AP)—Over-the-counter sales of New York bank stocks follow:

NEW YORK	Bid.	Asked.
Bank of America	95	98
Bank of Manhattan	104	106
Bankers' Trust Co.	122	123½
Central Hanover	322	327
Chase National New	134	136
Chatham Phenix	99	102
Chemical Bank & Trust	62⅛	64
Corn Exchange	160	163
Fifth Avenue Bank	2700	3000
First National Bank	4500	4600
Guaranty Trust Co.	585	593
Irving Trust Co.	45⅝	46⅝
Lawyers' Title & Trust	250	260
Manufacturers' Trust	90	91
National City Bank	134½	136½
New York Trust Co.	215	219
Public National Bank	102	104
Brooklyn Trust	675	685
Commercial National Bank	390	405
Hibernia Trust Co.	165	175
People's National Bank	400	....
Richmond National	55	60
Empire Trust	68	70
Travelers' Insurance Co.	1200	1225
Hartford Fire Ins. Co.	86	88
Globe & Rutger Fire Ins.	900	905
Manhattan	104	108
Bank of U. S.	42	43
CHICAGO		
Central Trust Ill.	300	310
Continental Ill.	645	650
First Natl. Bank	810	820
Foreman Natl.	640	650
Harris Trust	790	800
Nat. Bank Republic	118	120
Northern Trust	575	585
People's Trust & Sav.	470	480
Union Bank Chicago	...	290

INVESTMENT TRUSTS

NEW YORK, June 26. (AP)—Over-the-counter market:

	Bid.	Asked.
Affiliated Inv., Inc.	5	6⅛
Do. new units	63	70
Alex. Hamilton Inv. A	10	20
Alliance Inv. Corp. com.	20	25
Am. Brit. & Cont. 6s pfd.	60	70
Am. & Cont. Corp.	19	21
Am. Ins. Stocks	11½	13⅝
Am. Founders	11	14
Do. 6s 1st pfd.	46½	49½
Do. 7s 1st pfd.	48⅝	52½
Do. 1-70th p.c.	19	23
Do. conv. pf. ctfs.	62	..
Do. war.	4	..
Do. 1-40th com.	29	33
Am. Util. & Gen. Allot. ctf.	43	..
Assoc. Stand. Oil Shares	10⅝	11½
Am. & Gen. Secur. Corp. A	26	30
Atl. Sec. pfd.	38	41
Atl. & Pac. pf. war.	30	40
Bankers' Nat. Inv.	26	30
Bancsicilia Corp.	15½	18
Basic Industry Shares	7⅞	8⅝
British Type Invest.	9½	11
Capital Manage.	32	36
Chain & Gen. Equities	7	8⅝
Do. 6½s pfd.	60	67
Chain Store Invest. new	1	2½
Do. pfd.	50	..
Chartered Inv. Com.	22	24
Do. pfd.	79	81
Contl. Metro. Bankshares A	8	9
Corp. Trust Shares	8⅛	9
Dep. Bk. Shares Ser. A	10½	11
Do. "B"	9½	10⅝
Diversified Trustee Shares A	20½	..
Do. "B"	17⅝	18⅝
Do. "C"	7⅝	7⅞
Federated Capital	10	12
Do. Units	28	32
First American Corp.	8⅝	9⅛
Fixed Trust Shares "A"	16⅛	..
Do. "B"	15⅝	..
General Equity "A"	7	8
Granger Trade	23	..
Guardian Internat. Trust	20	23
Gude Winmill Trading	83	88
Guardian Inv. Trust pfd. w.w.	22	26
Incorporated Equities	18	25
Incorporated Investors	46	49
Insurance Trust Shares	9⅞	10⅝
Inv. Co. of Amer.	40	44
Inv. Co. of Am. A	37	41
Int. Sec. Corp. of Amer. "A"	26	..
Do. "B"	25	30
Do. 6s pfd.	80	..
Do. 6½s pfd.	83	..
Inv. Co. of Amer. pfd.	88	95
Inv. Trust Associates	34	38
Inv. Trust of N. Y.	9½	10½
Inv. Trust Associates	21½	22½
Investors Trustee Shares	17½	18½
Jackson & Curtis Inv. Asso.	48½	51⅝
Do. Corp. pfd.	97	100
Joint Investors	110	113
Joint Investors	33	..
Mass. Investment Trust	41	43⅝
Leaders of Industry	10⅝	10⅞
Mohawk Investors	59⅝	62⅛
Nassau Management Corp.	39	45
National Investment Shares	9⅛	9⅝
Nationwide Securities	8	8⅝
No. Amer. Trust Shares	8½	9
Northern Securities	128	132
Old Colony Inv. Trust	43	47
Old Colony Trust Associates	15	18
Oil Shares Inc. Units	47	52
Overseas Securities	10	12
Petroleum Trading "A"	21	25
Power & Light Secur. Trust	51	52
Power & Rail Trustee Shares	11⅛	12½
Reyban Co.	12	14
Reynolds Investment	11⅛	11
Second Inc. Equities	3	5
Second Int. Sec. Corp. "A"	38	41
Do. "B"	15	19
Do. 6s 1st pfd.	44	..
Securities Corp. Gen. pfd.	100	..
Selected American Shares	6⅝	7
Standard Coll. Trust Shares	14⅝	15⅝
Standard Amer. Trust Shares	8⅝	9⅝
Standard Oil Trust Shares	9	11
S. W. Straus Inv. Units	52	56
Super Corp. Am. Tr. Sh. "A"	8⅝	8⅞
Do. "B"	7⅝	8¼
Trustee Stand. Oil Shares "A"	9⅛	..
Do. "B"	9⅛	10
Union Financial	8½	10
United Capital "A" Units	30	..
Do. "B" Units	40	..
Un. Ins. Trust Shares pfd.	19	..
Un. N. Y. Bk. & Sh. Sh. "C"	15⅝	17⅝
U. S. El. L. & P. Shares "A"	35⅝	37⅝
Do. "B"	9	13
United Oil Trust Shares H	10⅝	11⅝
U. S. & Brit. Int. Co. Ltd. "A"	27	31
Do. "B"	9	13
Do. $3 pfd.	44	..
Un. Founders Corp. 1-70th	28	32

AVIATION STOCKS

(Furnished by E. A. Pierce & Co., 515 West Sixth street.)

	Bid.	Asked.
New York Curb—		
Aviation Corp. of Am.	38	40
Aviation Credit Corp.	14⅝	15
Bellanca	9	12
Cons. Instrument	2⅝	2½
Curtiss Airports	2⅝	4
Curtiss Export	5	20
Curtiss Flying	5⅛	8½
Curtiss Reid pfd.	3	10
Douglas Aircraft	18½	20⅛
Fairchild "A"	4	4½
Fokker	19⅝	19½
Irving Air Chute	17⅝	17½
Niles Bement Pond	24	28½
National Aviation	9⅝	10⅝
Transcont. Air Trans.	6⅝	7⅝
Over the Counter—		
Aeromarine Klemm	⅛	⅝
Air Associates	8	1
American Airport	..	1
Central Airport	3	6
Cessna	1	4
Curtiss Assets	..	..
Curtiss Caproni	1	3
Curtiss Reid	1	3
Curtiss Robertson	20	40
Eagle Aircraft	⅛	⅝
Fokker 1st pfd.	20	24
Kreider Reisner	6	..
Lincoln Air	..	2
Lockheed	3	6
Maddux	..	10
Mahoney Ryan	2	..
Moth Aircraft	6	..
National Aircraft	..	1
Southern Air Trans.	3	5
Stearman Aircraft	..	8
Stinson Aircraft	20	24
Swallow Airplane	3	6
Warner Aircraft	3	6
Chicago—		
Allied Motors	10	10¼
Great Lakes Aircraft	5⅛	5⅝
Los Angeles Exchange—		
Aero Corp. of California	..	15
Aviation of California	4	11
Douglas Aircraft	18½	20
Maddux Airlines	7½	7½
Western Air Express	32	32½
Los Angeles Curb—		
Axelson Aircraft Engine	3	4½
Bach Aircraft	12	17
Curtiss Airports	3	5
Detroit Aircraft	3½	4
Fokker Aircraft	19⅝	20
Kinner Air and Motors	60	70
Kreutzer Corp.	..	25
Lockheed Aircraft	1⅛	6
Trans. Air Transport	6	8

CLEARINGS, MONEY

Clearings yesterday were $28,428,494.66, a decrease of $3,018,633.56 from corresponding day last year.

CLEARINGS

1930.	1929.	1928.
Monday—		
$31,300,357.32	$30,870,487.96	$29,669,687.04
Tuesday—		
$29,894,963.18	$31,236,166.95	$27,491,181.92
Wednesday—		
$30,476,031.11	$32,871,547.52	$31,606,421.86
Thursday—		
$28,428,494.66	$31,477,128.22	$30,395,134.74

BANK DEBITS

Saturday	$35,798,813.00
Monday	40,962,631.00
Tuesday	41,315,346.00
Wednesday	39,750,383.00

SAN FRANCISCO CLEARINGS

SAN FRANCISCO, June 26. (AP)—Bank clearings, $32,400,000.

FOREIGN EXCHANGES

Furnished by Farmers' and Merchants' National Bank.

England, per pound sterling	4.86⅛
France, per 100 francs	3.93⅛
Germany, per 100 reichsmarks	23.89
Belgium, per 100 belgas	13.99
Italy, per 100 lire	5.25⅛
Argentina, per 100 pesos	37.05
Australia, per Aust. pound	4.85
Brazil, per 100 milreis	11.55
Chile, per 100 pesos (paper)	12.15
Czecho-Slovakia, per 100 kronen	2.97¼
Denmark, per 100 kroner	26.80
Finland, per 100 finmarks	2.52⅛
Greece, per 100 drachmas	1.30⅛
Holland, per 100 guilders	40.28
Hongkong, per 100 local currency	31.35
India, per 100 rupees	36.15
Japan, per 100 yen	49.65
Jugo-Slavia, per 100 dinars	1.78⅛
Norway, per 100 kroner	26.81
Peru, per pound Peruvian	4.00
Scotland, per pound sterling	4.87
Spain, per 100 pesetas	11.73
Sweden, per 100 kronor	26.89
Switzerland, per 100 francs	19.41
Syria, per pound sterling	4.87
Uruguay, per 100 gold pesos	90.55
Venezuela, per 100 bolivares	19.05

NEW YORK RATES

NEW YORK, June 26. (AP)—Foreign exchanges irregular. Great Britain, demand, 4.85 13-16; cables, 4.86 1-32; sixty-day bills on banks, 4.83¾. France, demand, 3.92 9-16; cables, 3.92 11-16. Italy, demand, 5.23⅝; cables, 5.24. Demand: Belgium, 13.95; Germany, 23.82; Holland, 40.17½; Norway, 26.76½; Sweden, 26.85½; Denmark, 26.75½; Switzerland, 19.38; Spain, 11.41; Greece, 1.29⅝; Poland, 11.25; Czecho-Slovakia, 2.96½; Jugo-Slavia, 1.76⅝; Austria, 14.11; Rumania, .59½; Argentina, 35.87½; Brazil, 11.30; Tokio, 49.40; Shanghai, 36.18¾; Montreal, 99.95 5-16. Great Britain in dollars, others in cents.

CALL MONEY

NEW YORK, June 26. (AP)—Call money easy; high, 2; low, 1½; ruling rate, 2; close, 1½.

Time loans steady; [illegible] 90 days, 3½@3¾; [illegible] months, 3. Prime commercial paper [illegible] @3½. Bankers' acceptances [illegible]

BAR SILVER

NEW YORK, June 26. (AP)—Bar silver 33⅛.

LONDON, June 26. (AP)—Bar silver [illegible] per ounce. Money, 1½ per cent.

Russell, Miller & Co.
Members
New York Stock Exchange
New York Curb Exchange
Chicago Board of Trade
Correspondents
Bankers Trust Co.

Special Analysis
This Week
Gold Dust Corp.
Copies on Request

LOS ANGELES OFFICES
215 West Sixth St. [illegible]
310 West Sixth St. [illegible]
Pasadena, Terrace [illegible]
New York Long Beach [illegible]
Seattle Portland [illegible]

E. F. HUTTON & CO.
Members New York Stock Exchange [illegible]
Ambassador Hotel
643 S. SPRING STREET
Head Office—61 Broadway, New York
PASADENA SAN DIEGO SAN FRANCISCO OAKLAND
SAN JOSE SANTA BARBARA BEVERLY HILLS

LOGAN & BRYAN
MEMBERS NEW YORK STOCK EXCHANGE
636 SO. SPRING STREET

NEW YORK BOND PRICES

[illegible] June 26. (AP)—An improved [illegible] in the bond market [illegible] exceeded losses for the [illegible] days. A wide list of [illegible] both liens and con- [illegible]

[illegible] marked absence of distress [illegible] advances were not [illegible] convertibles, in which [illegible] was sustained, the market [illegible] and rising tendencies [illegible]

[illegible] governments did not re- [illegible] in loaning rates. [illegible] were the rule among [illegible] The principal excep- [illegible] Telephone 4½s, which [illegible] International Tele- [illegible] were depressed yester- [illegible] point of the year, re- [illegible] Atchison 4½s, gain- [illegible] Reading 6s moved up [illegible]

[illegible] railroad bonds increased [illegible] ruled unchanged. [illegible] issues ruled slightly [illegible] Nickel Plate 5½s and [illegible] Nickel Plate 6½s and [illegible] were firm.

[illegible] industrials, Armour & [illegible] 1 point from its low [illegible] Rubber 6s gained [illegible]

[illegible] warrant 5s were one [illegible] active issues among the [illegible] Mexican issues rose at [illegible] liquidation of defaulted [illegible] 5½s held at 90 on [illegible] turnover.

[illegible] aggregate sales of bonds [illegible] of dollars) and the high, [illegible] prices in order given. [illegible] the close is [illegible] same as the low, and [illegible] then same as high.

Sales (in $1000)	High	Low	Close
[illegible]	[illegible]	[illegible]	[illegible]

	Sales	High	Low	Close
Clev. U. T. 5s '73	3	103¼	[illegible]	[illegible]
Do. 4½s C '77	10	99⅝	98⅞	98⅞
Colon Oil 6s '38	11	60	....	....
Col.&S. r. 4½s '35	20	100	....	....
Columbia G.&E. 5s '52 April	1	101¾	[illegible]	[illegible]
Do. 5s '52 May	[illegible]	101½	101¼	....
Com. Cred. 6s '34	1	[illegible]	....	....
Do. 5½s '35	1	97	....	....
Com. Inv. T. 5s '48	[illegible]	[illegible]	....	....
Do. 5½s '49	[illegible]	[illegible]	94	....
Com. T. Rec. 6s '41	1	103½	....	....
Conn. Ry. & Lt. 4½s '51 sta.	5	98⅝	....	....
Con. Gas N. Y. 5½s '45	27	106½	106⅛	106⅛
Cont. Corp. 6s '46	1	91	....	....
Do. 5s '43	4	102⅝	....	....
Crown C.&S. 6s '41	1	[illegible]	....	....
Crown Will. 6s '51	3	103	102⅝	103
Cuba North. Rrs. 5½s '42	1	69	....	....
Cuba R.R. 7½s '36	1	87	....	....
[illegible]	[illegible]	[illegible]	[illegible]	[illegible]

MARKET AVERAGES

NEW YORK, June 26. (Exclusive) Today's stock range, as compiled by the New York Times:

	High.	Low.	Close.
25 railroads	109.51	106.90	109.32
25 industrials	271.20	261.10	268.65
50 stocks	190.40	183.93	188.93

NET CHANGE

25 railroads	+2.83
25 industrials	+7.45
50 stocks	+5.14

BONDS

		Net change Day.	Month.	Year.
40 issues	86.46	+ .05	—1.37	— .05

Yearly range of 50 stocks:

	High.		Low.	
*1930	245.[illegible]	Apr.	179.12	June
1929	311.90	Sept.	164.43	Nov.
1928	221.45	Dec.	172.12	Feb.
1927	[illegible]	Oct.	[illegible]	Jan.
1926	[illegible]	Dec.	[illegible]	Mar.
1925	[illegible]	Dec.	[illegible]	Mar.
1924	[illegible]	Dec.	[illegible]	[illegible]
1923	93.23	Mar.	77.13	Oct.
1922	[illegible]	Oct.	[illegible]	Jan.
1921	[illegible]	May	[illegible]	June
1920	[illegible]	Apr.	[illegible]	Dec.

*—High for year to date.

NEW YORK, June 26. (AP)—Today's market averages: (Copyright, 1930, Standard Statistics Co.)

STOCKS

	50 Ind.	20 Rails	20 Util.
Today	[illegible]	[illegible]	[illegible]
Previous day	[illegible]	[illegible]	[illegible]
Week ago	[illegible]	[illegible]	[illegible]
Year ago	[illegible]	[illegible]	[illegible]
2 years ago	150.9	126.7	147.8
3 years ago wkly. av.	118.0	115.7	112.3
High, 1930	[illegible]	[illegible]	[illegible]
Low, 1930	[illegible]	[illegible]	[illegible]
High, 1929	[illegible]	[illegible]	[illegible]
Low, 1929	141.3	117.7	156.8

Total 90 stocks, 158.3.

BONDS

	10 Ind.	10 Rails	10 Util.
Today	[illegible]	[illegible]	[illegible]
Previous day	[illegible]	[illegible]	[illegible]
Week ago	[illegible]	[illegible]	[illegible]
Year ago	[illegible]	[illegible]	[illegible]
2 years ago	94.9	106.3	99.3
3 years ago wkly. av.	95.0	105.7	98.8
High, 1930	[illegible]	[illegible]	[illegible]
Low, 1930	[illegible]	[illegible]	[illegible]
High, 1929	[illegible]	[illegible]	[illegible]
Low, 1929	90.4	100.8	96.0

Total 30 bonds, 99.3.

	Sales	High	Low	Close
St. Jo. Ry. L.H.&P. 5s '37	5	97⅛	....	....
St.L.I.M.&S. gen. 5s '31	18	100⅜	100⅜	100⅜
Do. 4s R.&G. '33	11	[illegible]	[illegible]	....
St.L.S.F. p. l. 4s '50	[illegible]	[illegible]	[illegible]	[illegible]
[illegible]	[illegible]	[illegible]	[illegible]	[illegible]
St.P.&K.C. Sh. L. 4½s '41	5	97⅝	....	....
St. Paul City Cable 5s '37 std.	1	87	....	....
[illegible]	[illegible]	[illegible]	[illegible]	[illegible]

FOREIGN ISSUES

	Sales	High	Low	Close
[illegible]	[illegible]	[illegible]	[illegible]	[illegible]
West. U.E.P. 6s '53	1	81	[illegible]	81
Yokohama 6s '61	6	97	96⅝	....

Total sales today, $8,770,000; previous day, $12,150,000; week ago, $10,795,000; year ago, $14,401,000; two years ago, $9,372,000; January 1 to date, $1,453,803,000; same year ago, $1,292,184,000; same two years ago, $1,674,161,000.

UNITED STATES GOVERNMENT BONDS

(Dollars and thirty-seconds)

(Sales in $1000)

	Sales	High	Low	Close
Liberty 3½s	18	101	100-31	101
Do. 1st 4¼s	17	102-9	102-5	102-5
Do. 4th 4¼s	142	102-29	102-26	102-27
Do. 4th 4¼s r.	1	102-22	102-22	102-22
Treasury 4¼s	25	112-27	112-26	112-27
Do. 4s	31	108-20	108-19	108-20
Do. 3¾s	1	105-30	105-30	105-30
Do. 3⅜s 43-47	1	101-27	101-27	101-27

SUGAR MARKET

NEW YORK, June 26. (AP)—Raw sugar, 3.30; refined, 4.60@4.70.

Futures closed steady; approximated sales, 31,550 tons; July, 1.39; September, 1.39; December, 1.49; January, 1.49; March, 1.57; May, 1.64.

LOS ANGELES EXCHANGE

Stock Prices Continue Upward to Higher Levels as Bears Withdraw from Field

Traders on the **Los Angeles Stock Exchange** yesterday successfully sustained the rallying movement initiated late the preceding day, and while operations on the upturn were not as brisk as under the bear attacks earlier in the week, a brighter undertone was manifest. Practically the entire market participated in the advance, with final prices reaching the highest levels of the session.

Union Oil, Union Associates, Douglas Aircraft, Claude Neon, Standard Oil of California and Security-First National Bank recorded the most substantial recoveries and a long list of fractional rallies were added to Wednesday's gains in the balance of the list.

Union Oil spurted 1 3-4 points to a high and close at 39 3-4 with Union Associates following in sympathy with a gain of 1 1-4 points to 38½. Standard of California closed up 1 point to 60, the high level for the day, and Richfield, Rio Grande and Pacific Western closed high with fractional net gains.

◆

Southern California Edison traded briskly to end high at 55 5-8, up 3-4 net, and Pacific Public Service gained 5-8 to 25 5-8. Claude Neon advanced 1 1-4 points to 30 3-4 and Douglas Aircraft, recently inactive, turned up 1½ points to 19½.

Transamerica headed the activity by a wide margin with a turnover of 9300 shares under which the issue firmed up 5-8 to 30 1-4. Security-First National Bank rallied sharply to 103 for a net gain of 2 points. Pacific Mutual held steady to 74½ while Pacific Finance eased 1-4 to 26½.

Sales totaled 27,915 shares valued at $886,164; previous day, 27,447 shares valued at $1,040,843.

1930 High	Low	Div. per Sh.		Sales	High	Low	Last	Net Change	Closing Bid
12	[illegible]	....	Avia. Corp. Cal.	...	...	...	...	......	6
[illegible]	[illegible]	[illegible]	Barnsdall Oil	...	...	...	...	......	[illegible]
[illegible]	[illegible]	[illegible]	Bolsa Chica "A"	...	...	...	...	......	[illegible]
[illegible]	[illegible]	[illegible]	Bdwy. Dept. pf. ex-w.	...	...	...	...	......	[illegible]
[illegible]	[illegible]	[illegible]	Byron Jackson Co.	...	...	...	...	......	[illegible]
[illegible]	[illegible]	4.00	California Bank	...	...	...	...	......	104
[illegible]	[illegible]	[illegible]	Central Investment	...	...	...	...	......	[illegible]
[illegible]	[illegible]	[illegible]	Citizens' Natl. Bank	...	...	...	...	......	[illegible]
[illegible]	[illegible]	[illegible]	Claude Neon	[illegible]	[illegible]	[illegible]	[illegible]	+ 1¼	[illegible]
[illegible]	[illegible]	....	Douglas Aircraft	[illegible]	[illegible]	[illegible]	[illegible]	+ 1½	[illegible]
[illegible]	[illegible]	[illegible]	Emsco Der. com.	...	...	...	...	......	[illegible]
[illegible]	[illegible]	[illegible]	Farm. & Mer. Natl.	...	...	...	...	......	[illegible]
[illegible]	[illegible]	[illegible]	Gilmore Oil Co.	[illegible]	[illegible]	[illegible]	[illegible]	— [illegible]	[illegible]
[illegible]	[illegible]	[illegible]	Glad. McB. Pr. Co.	...	...	...	...	......	[illegible]
[illegible]	[illegible]	[illegible]	[illegible]	[illegible]	[illegible]	[illegible]	[illegible]	[illegible]	[illegible]

*—Cents.

BONDS

Sales		High	Low	Sales		High	Low
[illegible]	Richfield Oil 6s '44	[illegible]	[illegible]	[illegible]	Union Oil Co. 6s '42-'39	[illegible]	[illegible]

POULTRY PRICES

[illegible]	[illegible]	[illegible]

BAY CITY MINES

SAN FRANCISCO, June 26. (Exclusive) Following is the official list of quotations on the San Francisco Mining Exchange today:

	Bid.	Asked.
[illegible]	[illegible]	[illegible]
Victory	.01	.02
Union Con.	...	.05
White Caps	.06	.08
West End	.06	...

LIBERTY BONDS

(Quotations in dollars and thirty-seconds furnished by the securities division, National Bankitaly Company.)

	Bid.	Asked.	Year ago.	Cl. yesterday.
First 3½s	100.28	101	96.6	100.28
First 4¼s	102.4	102.7	98.30	102.1
Fourth 4¼s	102.27	102.29	99.9	102.27
Treasury 4¼s	112.25	112.30	107.18	112.30
Treasury 4s	108.19	108.23	103.28	108.20
Treasury 3¾s	105.30	106.2	101.6	105.31
Treasury 3⅜s	101.24	102	96.24	101.26
Treasury 3⅜s	101.21	101.27	96.22	101.23

UNITED STATES TREASURY NOTES AND CERTIFICATES OF INDEBTEDNESS

Issue.	Rate.	Maturity.	Bid.	Asked.
TS 1930	[illegible]	Sept. 15, '30	100.8	100.10
TD 1930	[illegible]	Dec. 15, '30	100.14	100.20
TJ 1931	[illegible]	June 15, '31	[illegible]	100.16
A '30-'32	3½%	Mar. 15, '32	[illegible]	100.28
B '30-'32	3½%	Sept. 15, '32	100.26	100.28
C '30-'32	3½%	Dec. 15, '32	100.26	100.28

LOS ANGELES CURB

Although the majority of issues called for trading yesterday on the Los Angeles Curb Exchange showed an improvement at the end of the session, fluctuations for the market as a whole continued irregular.

Caterpillar Tractor made the most notable advance for the session with a gain of 1 1-4 points to 58. Fokker Aircraft was traded to the extent of more than 2000 shares and advanced 3-4 to 13 3-4. Cities Service gained a similar amount to 27 and Gladding McBean made a small fractional recovery to 41 1-8.

Chapman's Ice Cream scored a new low for the year with a drop of ½ to 23½, while 300 shares of Consolidated Steel common crossed the board to lift the issue 1-8 to 5 5-8. Security Company units dropped 2 points to 55 and Intercoast held firm to 14½. There were no changes of consequence in the penny list.

Sales totaled 24,822 shares valued at $101,687; previous day, 17,633 shares valued at $103,556.

1930 High	Low	Div. per Sh.		Sales	High	Low	Last	Net Change	Closing Bid
[illegible]	[illegible]	....	Ark. Nat. Gas	[illegible]	[illegible]	...	...	— [illegible]	[illegible]
[illegible]	[illegible]	....	Banca D'Italia com.	1,400	[illegible]	...	...	......	[illegible]
[illegible]	[illegible]	....	Banca D'Italia sub.	100	...	...	[illegible]	......	[illegible]
[illegible]	[illegible]	[illegible]	Bolsa Chica B. new	...	...	...	...	......	[illegible]
78	56	[illegible]	Caterpillar Tractor	100	58	...	...	+ 1¼	[illegible]
[illegible]	[illegible]	[illegible]	Chapman Ice Cream	[illegible]	23½	...	...	— ½	[illegible]
[illegible]	[illegible]	[illegible]	Cities Service com.	[illegible]	27	26½	27	+ ¾	[illegible]
[illegible]	[illegible]	....	Claude Neon Chica.	...	...	...	...	......	[illegible]
[illegible]	[illegible]	....	Cla. Neon Lig. N.Y.	...	...	...	...	......	[illegible]
[illegible]	5	[illegible]	Consolid. Steel com.	300	5⅝	5½	5⅝	+ ⅛	[illegible]
[illegible]	[illegible]	1.75	Cons. Steel pfd.	...	...	...	...	......	[illegible]
[illegible]	6	....	Card Corp. com.	...	...	...	...	......	[illegible]
75	[illegible]	7.00	Crystalite Pr. pfd.	...	...	...	...	......	[illegible]
11	[illegible]	....	Cypress Pet. of Cal.	...	...	...	...	......	[illegible]
[illegible]	[illegible]	....	Detroit Aircraft	100	[illegible]	...	...	— [illegible]	[illegible]
[illegible]	[illegible]	[illegible]	[illegible]	[illegible]	[illegible]	[illegible]	[illegible]	[illegible]	[illegible]
140	110	.12	Rice Ranch Oil Co.	4,000	140	110	...	......	110
8	1½	....	San Francisco Gold	2,000	2	...	...	+ ½	1½
[illegible]	[illegible]	....	Santa Fe Oil	3,000	3	...	...	......	[illegible]
[illegible]	[illegible]	....	Sierra Trading Corp.	...	...	...	...	......	[illegible]
61	[illegible]	....	Southern Glass Co.	...	...	...	...	......	[illegible]
[illegible]	[illegible]	....	Sucarman Mines	...	...	...	...	......	[illegible]
[illegible]	[illegible]	[illegible]	Sun Realty Co.	...	...	...	...	......	[illegible]
[illegible]	[illegible]	....	Tom Reed Mining	...	...	...	...	......	[illegible]
[illegible]	[illegible]	....	United American	...	...	...	...	......	[illegible]
25	[illegible]	....	United Repub. Min.	2,000	[illegible]	...	...	— 1	[illegible]
[illegible]	[illegible]	....	U. S. Oil and Royal.	...	...	...	...	......	[illegible]
[illegible]	170	.20	Wellington Oil	...	...	...	...	......	170
31	[illegible]	....	Yellow Pine	...	...	...	...	......	[illegible]

*—Cents.

Following quotations in cents:

[illegible]	[illegible]	[illegible]	[illegible]	[illegible]	[illegible]	[illegible]	[illegible]	[illegible]	[illegible]

SAN FRANCISCO

SAN FRANCISCO, June 26. (AP)—Stocks rose for the second day on the San Francisco "big board" today. Leaders gathered momentum on the upswing, as bears appeared to have abandoned their attacks. Buying was fairly strong, with total purchases running 44,900 shares for $1,689,344.

Utility stocks were again in favor. There was a moderate investment demand for these issues, on advices that in times of declining commodity prices utilities stand in a favored business position, with government regulations working advantageously.

Gains of 1 to nearly 3 points were scored by Pacific Telephone, Pacific Lighting, Pacific Gas and Pacific Public Service.

Transamerica closed with a sizeable fractional gain, but failed to hold its highest prices for the day. Wells Fargo Bank, on an odd sale, slipped more than 10 points.

Oils were in demand, with Union, Union Associates and Standard up a point or more and several others climbing fractionally.

Industrials were mixed. Caterpillar and Paraffine rose 2½ each, and California Packing 1, while Douglas Aircraft slipped 1, Rainier Pulp and Paper 2 and Thomas Allec 1.

	Sales	High	Low	Last
Atlas Diesel "A"	[illegible]	[illegible]	[illegible]	[illegible]
Byron Jackson	100	11⅝	11⅝	11⅝
California Copper	[illegible]	[illegible]	[illegible]	[illegible]
California Pack.	1,300	[illegible]	[illegible]	[illegible]
Caterpillar Trac.	4,300	[illegible]	[illegible]	[illegible]
Coast G. E. 1st pf.	[illegible]	[illegible]	[illegible]	[illegible]
C. Zell. vtc. com.	1,000	[illegible]	[illegible]	[illegible]
Douglas Air. com.	[illegible]	[illegible]	[illegible]	[illegible]
Fageol Mot. com.	[illegible]	[illegible]	[illegible]	[illegible]
Fireman's F. Ins.	[illegible]	[illegible]	[illegible]	[illegible]
Food Mach. com.	[illegible]	[illegible]	[illegible]	[illegible]
G.W.Pwr. A 6s pf.	10	101⅝	101⅝	101⅝
Haiku Pine. pfd.	100	19	19	19
Lane, Bak. "A"	[illegible]	[illegible]	[illegible]	[illegible]
Marchant com.	100	14	14	14
N. Am. In. 6s pf.	[illegible]	[illegible]	[illegible]	[illegible]
Do. 5½s pfd.	100	91	91	91
Pac.G.E. 6s 1st pf.	[illegible]	[illegible]	[illegible]	[illegible]
Do. com.	1,300	[illegible]	[illegible]	[illegible]
Pac. Light. com.	600	[illegible]	[illegible]	[illegible]
Pac. P. Ser. "A"	3,000	26	25	26
Pac. T.&T. com.	95	123	120½	122¾
Paraffine com.	1,000	[illegible]	59	[illegible]
Rainier P. & P.	300	[illegible]	[illegible]	[illegible]
Richfield Oil pfd.	100	[illegible]	[illegible]	[illegible]
Do. com.	100	19	[illegible]	19
Shell Un. Oil cm.	100	19	19	19
Sierra P. E. pfd.	10	91¼	91¼	91¼
Standard of Cal.	2,000	[illegible]	59	[illegible]
Thomas-Allec "A"	100	13	13	13
Tidewater Oil cm.	200	12	12	12
Transamerica Co.	[illegible]	[illegible]	[illegible]	[illegible]
Union Oil Asso.	4,500	[illegible]	[illegible]	[illegible]
Union Oil of Cal.	800	[illegible]	[illegible]	[illegible]
Wells Fargo Tr.	21	[illegible]	[illegible]	[illegible]
West. Pipe Steel	1,700	21	20	[illegible]

METAL MARKETS

CLEVELAND, June 26. (Exclusive)—Daily Metal Trade today says: Steel producers expect demand to slacken further in July and August. One or two plate sellers look for improvement, but the consensus of opinion is that without large orders from automotive lines the industry as a whole is in for a quiet period.

METAL PRICES

NEW YORK, June 26. (AP)—Copper quiet; electrolytic, spot and future, 12.00.

Iron quiet, unchanged.

Tin easy; spot and near by, 30.50; future, 30.62.

Lead quiet; spot, New York, 5.25; East St. Louis, 5.10.

Zinc easy; East St. Louis, spot and futures, 4.20@4.25.

Antimony, 7.10.

RUBBER MARKET

NEW YORK, June 26. (Exclusive)—Prices were irregular at the close on the rubber exchange of New York today after a quiet session. Outside spot here was quiet, unchanged at 12⅝c. London finished unchanged in all positions, with spot at 6⅛d, while Singapore continued dull, ⅛d to ¼d above the previous close.

	Spot-June.	July-Sept.	Oct.-Dec.
Ribbed smoked sheets	12⅝	12⅝	12⅞
First latex crepe	[illegible]	....	....
Clean thin brown crepe	[illegible]	....	....
Amber No. 3	[illegible]	....	....
Para upriver fine	[illegible]	....	....

SALT LAKE MINES

SALT LAKE CITY, June 26. (Exclusive) Official quotations on the Salt Lake Mining Exchange today follow:

Alta Con., 1⅝; Alta Merger, 3; Alta Mich., 7; Alta Tiger, 28; Alta Tunnel, ½; Am. Exploration, 20; Am. Metal Mining Co., ½; Annie Laurie, 65; Beaver Copper, ¼; Big Hill, 1⅝; Bingham Metals, 1½; Black Metal, 3½; Bonanza Mining, ½; Bullion, ½; Bristol Silver, 10; Cardiff, 12; Cedar Talisman, ¼; Central Standard, 2¼; Chief Con., 96; Colo. Con., 1⅝; Columbus Rexall, 1⅛; Combined Metals, 6¼; Copper Mt. Apex, 89; Cont. Standard, 49; Crescent Eagle, 2¼; Croff, 1; Crown Point, 4; Daly, 10; Dix Butte, 5; Dragon, 5; E. Crown Point, 1; E. Standard, ½; E. Tintic Coal., 5; Equity Oil, ½; Eureka Bullion, 18; Eureka Lily, 35; Eureka Mines, 1; Gold Mountain, 43; Gold Chain, 1; Great Western, 2; Greeley, 7; Howell, 1¼; Indian Queen, ⅛; Iron King, 18; Kearsarge Standard, 2¼; Kennebec, 8; Kentucky Utah, 2; Keystone, 13; Lehi Tintic, 1½; Leonora, ½; Little May, 1; Magnolia Lead, 1; Mammoth, 49; Michigan Utah, 1; Miller Hill, 1; Monarch Lead, 12; Montana Bingham, ½; Moscow, 77; New Premier, 19; Nail Driver, 22; National Treasure, 2; New Bingham Mary, 5; New Quincy, 15; North Lily, 82; North Standard, 4¼; Park Bingham, 3½; Park City Con., 30; Park Cummings, 5; Park King, 4¼; Park Konold, 19; Park Nelson, 12½; Park Premier, 14½; Park Utah, 1.75; Pioche Bristol, ½; Plumbie Mines, 1; Plutus, 60; Prince Con., 1; Provo, 22; Quartz Hill, 15; Rico Arg., 7; Silver King Coal., 6.85; Silver Shield, 4; Silver Standard, ½; Sioux Mines, 1¼; South Standard, 6¼; Standard Lily Ex., 1; Swansea Con., 1½; Tar Baby, 1¼; Tintic Central, 1¼; Tintic Giant, 1; Tintic Lead, 77; Tintic Southern, ¼; Tintic Standard, 4.80; Union Chief, ½; Utah Con., ¼; Union Assd., 1; Walker Mining, 1.67½; West Toledo, ½; Wilbert, 2¼; Yankee Con., 1; Zuma, 1¼.

BOSTON STOCKS

BOSTON, June 26. (AP)—Following are the sales of the most active stocks traded today on the Boston Stock Exchange:

	Sales	High	Low	Last
Am. Contl.	10	17½	....	....
Am. Founders	719	13	12¼	13
Am. T. & T.	[illegible]	[illegible]	205	[illegible]
Amoskeag	10	12	....	....
Arcadian	100	25	....	....
Arizona Com.	100	1⅝	....	....
Copper Range	[illegible]	10	9⅝	....
East G. & F.	[illegible]	51	....	....
Edison Elec. Illum.	[illegible]	[illegible]	253	[illegible]
Employers Group	[illegible]	[illegible]	....	....
First Nat. Stores	[illegible]	[illegible]	[illegible]	....
Gillette	80	[illegible]	[illegible]	[illegible]
Hancock	100	1¼	1	....
Hath Bakeries B.	100	[illegible]	....	....
North Butte	250	2	1⅝	2
Quincy	450	15¾	14½	15¾
St. Mary's Land.	100	[illegible]	....	....
Torrington	10	53	....	....
Unit. Shoe Mach.	245	62	61¼	....
Util. Hydro & R.	615	[illegible]	[illegible]	9

STANDARD OILS

(Furnished by E. A. Pierce & Co., 515 West Sixth street.)

	Bid.	Asked.
Borne Scrymser	[illegible]	[illegible]
Buckeye	[illegible]	[illegible]
Chesebrough Mfg.	[illegible]	[illegible]
Continental	[illegible]	[illegible]
Cumberland	[illegible]	[illegible]
Eureka	[illegible]	[illegible]
Galena Signal com.	4	[illegible]
Humble Oil	[illegible]	[illegible]
Illinois Pipe	[illegible]	[illegible]
Imperial Oil	[illegible]	[illegible]
Indiana Pipe	[illegible]	[illegible]
International Pete.	[illegible]	[illegible]
National Transit	[illegible]	[illegible]
N. Y. Transit	[illegible]	[illegible]
Northern Pipe	[illegible]	[illegible]
Ohio Oil	[illegible]	[illegible]
Penn. Mex.	[illegible]	[illegible]
Solar Refg.	[illegible]	[illegible]
Southern Pipe	[illegible]	[illegible]
South Penn. Oil	[illegible]	[illegible]
S. W. Penn. Oil	[illegible]	[illegible]
S. Oil Indiana	[illegible]	[illegible]
S. Oil Kentucky	[illegible]	[illegible]
S. Oil Nebraska	[illegible]	[illegible]
S. Oil Ohio	[illegible]	[illegible]
Do. pfd.	[illegible]	[illegible]
Swan & Finch	[illegible]	[illegible]
Vacuum Oil	[illegible]	[illegible]

NAVAL STORES

SAVANNAH, June 26. (AP)—Turpentine steady, 40@40½; sales, 300; receipts, 1073; shipments, 71; stock, 14,997.

Rosin firm; sales, 3127; receipts, 3602; shipments, 336; stock, 115,607.

Quote: B and D, 5.25; E, 5.30; F, G, H, I, 5.35; K, 5.40; M, 5.45; N, 5.75; WG, 6.90; WW, 7.05; X, 7.15.

Public Service Corporation of New Jersey

Dividend No. 92 on Common Stock

Dividend No. 46 on 8% Cumulative Preferred Stock

Dividend No. 30 on 7% Cumulative Preferred Stock

Dividend No. 8 on $5.00 Cumulative Preferred Stock

The Board of Directors of Public Service Corporation of New Jersey has declared dividends at the rate of 8% per annum on the 8% Cumulative Preferred Stock, being $2.00 per share; at the rate of 7% per annum on the 7% Cumulative Preferred Stock, being $1.75 per share; at the rate of $5.00 per annum on the non par value Cumulative Preferred Stock, being $1.25 per share, and 85 cents per share on the non par value Common Stock for the quarter ending June 30, 1930. All dividends are payable June 30, 1930, to stockholders of record at the close of business May 31, 1930.

Dividends on 6% Cumulative Preferred stock are payable on the last day of each month.

T. W. Van Middlesworth, Treasurer.

Public Service Electric and Gas Company

Dividend No. 24 on 7% Cumulative Preferred Stock

Dividend No. 22 on 6% Cumulative Preferred Stock

The Board of Directors of Public Service Electric and Gas Company has declared the regular quarterly dividend on the 7% and 6% Preferred Stock of that Company. Dividends are payable June 30, 1930, to stockholders of record at the close of business June 2, 1930.

T. W. Van Middlesworth, Treasurer.

WE WILL SELL

RUNNYMEDE

200 Shares (or part) $3.12½

4 Twin Bell No. 1	[illegible]
100 Doyle Petroleum	[illegible]
300 Sunset Pacific	[illegible]
50 [illegible]	[illegible]
210 [illegible]	[illegible]
115 [illegible] Portland C.	Bid
20 [illegible]	[illegible]

WANTED

PLATT MUSIC

100 Shares (or part) $12.50

Gas. Reserve | Bell View
Cons. Rock | Hugh Evans No. 3
Whittier | Calif.-Ven.
Twin Bell No. 1 | Star Pet.
Sparkletts

WM. C. FASTNOW

Member L. A. Curb Exchange

548 So. Spring St., Suite 337.

FAber 4361

WANTED

CONSOLIDATED ROCK

100 Units	@ [illegible]
100 Preferred	@ [illegible]
100 Common	@ [illegible]
10 Sparkletts Water (S&I)	Offer
100 Doyle Petroleum	[illegible]
100 Bellview Oil	[illegible]
20 Twin Bell No. 3	Offer
10 Coca Cola Bottling	75.00
10 Benef. Ind. P. T. (All Issues)	Offer
1000 Danziger Oil & Refining	[illegible]

McBride & Co

MEMBER L. A. CURB EXCHANGE

310 Stock Exchange Bldg.

639 S. Spring St. TR. 2181

The Los Angeles Morris Plan Company

CERTIFICATES

Payable on 30 days demand (with interest to date of withdrawal)

These certificates pay interest at the rate of **6%** per annum—if held for six months or more

5% if held for shorter periods

Keep your money at home in a sound, well managed institution where it is certainly and readily available.

DIRECTORS

HAROLD L. ARNOLD, President, H. L. Arnold Co.
EDGAR BARUCH, Chemical Engineer
E. W. CLARK, Capitalist
F. A. COLLMAN, Pres., M. P. Co. of San Francisco
J. E. COOK, Pres. Cook-McFarland Company
RICHARD J. DILLON, Attorney
I. B. DOCKWEILER, Attorney
E. S. GOSNEY, Attorney, Pasadena
PAUL M. GREGG, Attorney
P. E. HATCH, Vice-President, Security First National Bank, Long Beach
GEO. B. JESS, Rancher
J. A. H. KERR, Vice-President, Security First National Bank
WM. LACY, President, Lacy Mfg. Co.
MALCOLM McNAGHTEN, Pres., Broadway Dept. Store
HARRY LEE MARTIN, Capitalist
AUSTIN O. MARTIN, Vice-Pres., Security-First National Bank
DAN MURPHY, Capitalist
LOUIS S. NORDLINGER, Capitalist
H. W. O'MELVENY, O'Melveny, Tuller & Myers, Attorneys
GEO. A. ROGERS, Capitalist
JOHN NEWTON RUSSELL, Mgr., Home Office Agency Pacific Mutual Life Insurance Co.
J. F. SARTORI, Pres., Security-First National Bank
DANA C. SMITH, Vice-Pres., Smith & Sons, Inc.
WALKER SMITH, Vice-Pres., Smith & Sons, Inc.
J. WALTER SCHNEIDER, J. W. Robinson Co.
H. I. STUART, Chairman, Board of Directors, First National Bank, Pasadena
THEO. F. THIEME, Pres., Fort Wayne Morris Plan Co.
W. H. WORKMAN, Pres., Los Angeles Morris Plan Co.
HOWARD W. WRIGHT, Attorney

Four convenient offices:

LOS ANGELES, 835 So. Spring St. | LONG BEACH, 11 Pine Ave. | GLENDALE, 105A So. Brand Blvd. | HUNTINGTON PARK, 6611 Pacific Blvd.

BROOKMIRE ECONOMIC SERVICE, INC.

of New York

Investment Counselors and Administrative Economists

W. S. Cook, *Resident Manager*

622 Title Insurance Bldg. 433 So. Spring St. TUcker 9079

Why you WIN OR LOSE

in the stock market

BEGINNING WITH THE JUNE 23RD ISSUE OF

BARRON'S

The National Financial Weekly

A series of articles, under the above title, will present a keen analysis of the psychology of speculation—written by Fred C. Kelly, a successful author and speculator. Mr. Kelly shows how others may do as he has—take profits from Wall Street . . . New angles on how to follow market movements. Particularly interesting is the answer to—

What are the Four Greatest Enemies to Stock Market Success?

You can profit from the definite suggestions and long list of common sucker blunders given in these articles.

SERIES STARTS JUNE 23RD

Buy at the news stands at 25c a copy or write

BARRON'S

The National Financial Weekly

[illegible] Broad Street, New York City

Time loans steady; 30-60 days, [illegible] 90 days, [illegible]; 4 months, [illegible] months, 3. Prime commercial paper, [illegible] @3½. Bankers' acceptances unchanged.

BAR SILVER

NEW YORK, June 26. (AP)—Bar silver, [illegible]

LONDON, June 26. (AP)—Bar silver, [illegible] per ounce. Money, 1½ per cent.

Russell, Miller & Co.

Members

New York Stock Exchange
New York Curb Exchange
Chicago Board of Trade
Correspondents
Bartlett Frazier Co.

Special Analysis This Week
Gold Dust Corp.
Copies on Request

LOS ANGELES OFFICES

215 West Sixth St. FAber 6111
510 West Sixth St. VAndike 4111
Pasadena, TErrace 2143

New York | Long Beach | San Francisco
Seattle | Portland | Monterey

TTON & CO.

New York Stock Exchange
SPRING STREET
-61 Broadway, New York
SAN FRANCISCO | OAKLAND
SANTA BARBARA | BEVERLY HILLS

6419 Hollywood Blvd.
643 South Olive Street
DEL MONTE

N & BRYAN

YORK STOCK EXCHANGE

BILTMORE HOTEL

BY HOWARD KEGLEY

The Los Cerritos oil field just north of Signal Hill brought in another producer yesterday by the completion of the Ring Oil Company's No. A-5 near the corner of Wardlow Road and Elm street. It is flowing approximately 1000 barrels of oil and although cutting nearly 30 per cent water it is thought to be cleaning up. The depth is 6858 feet.

This is Ring's second Los Cerritos completion, the first being Sam Johnson No. 1 several months ago, which now is putting out 125 barrels of oil a day from a depth of 7072 feet.

Ring has three other wells at Los Cerritos, all of which may eventually be deepened. Recent completions have been former shallow sand producers which were carried down as a result of new wells brought in from the deep sand during the past few months. Operations in one of the three new wells will start soon.

The Signal Hill field yesterday put out 93,152 barrels of oil, a quantity slightly in excess of the allowable set by the fact-finding committee. With the completion of the Jameson Oil Company's No. 4, a well that for a week had been blowing gas, and the possible completion of a half-dozen other wells, the daily flow in that field is expected to show some increase within the next ten days.

Deep Test Interests

The Richfield Oil Company's Coffin No. 1 in the townlot area at Potrero is making steady progress with the drill below 6157 feet and has gone into a new showing of oil sand which has excited other operators in that district. With the exception of the St. Patracia Oil Company's deep test about a mile southeast of the Potrero townlot area, Richfield's project has gone deeper than most of the other wells there and will give the district another deep test. About 100 feet of oil sand and shale has been cored in Coffin No. 1. The company's Hassen No. 1 is flowing about 700 barrels of 40-deg. gravity oil a day.

George F. Getty, Inc., has plugged back in Parker No. 1 and No. 2 because of mechanical difficulties, and is drilling ahead. Both projects will be drilled into deeper zones which have proved productive for other operators. Taylor & Murphy's Sesberg No. 1 still remains the best producer in the Potrero townlot area. It is yielding about 900 barrels of clean high gravity oil a day.

Installing Pump

The Standard Oil Company's Emery No. 46 at Coyote Hills will be equipped with a pump and placed on production in a day or two from a depth of 4068 feet. Five other Standard projects at Coyote Hills may be brought in within a short time, all of which will probably produce from the lower zone. The company's Emery No. 43-A which opened up a new zone at about 5800 feet, remains shut in because of oil curtailment measures.

About a quarter of a mile from the State highway and near what is thought to be a small structure in the upper reaches of Newport Bay, Standard's Irvine No. 1 on the James Irvine ranch is preparing to redrill from about 495 feet to 911 feet, original bottom, because the hole was crooked.

Two More in

The Venice field yesterday brought in two new producers when the Ohio Oil Company's Brown No. 1 and the Allied Petroleum Company's No. 1 were completed.

Ohio's project is reported to be flowing approximately 1600 barrels of oil a day and is the company's third producer there, while Allied's well has not yet been gauged.

Two other wells blew in while testing for water shut-offs. The Venice Oil Syndicate's No. 1, a short distance from the Jergins Trust's No. 1, blew in from a depth of 6100 feet but the fact that the "Christmas tree" was in place prevented it from getting out of control. Heavy mud was used to subdue the project and it is expected to be placed on steady production in two or three days.

The Santa Fe Springs Oil Syndicate's No. 1 was a little less fortunate, according to field reports. It blew in suddenly while making a water shut-off test in the upper formation and continued to blow several hours before being killed.

Production of oil from the Mohawk Oil Company's No. 1 at Venice still continues steady. This project is producing 320 barrels a day, and like Jergins Trust's No. 1 is flowing from the upper sand. The Union Oil Company's Del Rey No. 1 is reported to have sanded up and may be subjected to another production test.

Plugs Back

Nearly 700 feet of hole was recently lost in the Pacific Western Oil Company's Tideland Permit No. 92-3 at Elwood when it plugged back from a depth of 3700 feet to 3020 feet to do some redrilling. The company's No. 92-5 is drilling below 2290 feet and locations have been made for No. 92-6 and No. 92-7.

Caroline Spaulding's Blue Goose No. 4 at Elwood recently spudded in. The Pacific Western Oil Company is prospecting this permit. The operator's Blue Goose No. 2 and No. 3 continue to produce.

BANK RATE HOLDS

NEW YORK, June 26.—The Federal Reserve Bank here made no announcement today regarding its rediscount rate of 2½ per cent.

BAY CITY CURB

SAN FRANCISCO, June 26. (AP)—Following is a selective list of transactions on the San Francisco Curb Exchange today:

	Sales	Open	High	Low
*Am. Toll Bridge	50	4½	....	....
Aviation Delaware	25	5	....	....
American Tel.&T.	20	208¼	208¼	208¼
Do. rts.	641	17	17⅝	17
Anglo National	115	32¼	32¼	32
Arkan. Nat. Gas	20	9⅞	....	....
Cities Serv. com.	1,145	26⅞	27	26⅞
Claude Neon Lts.	440	9	9¼	9
Durant Mot. Cal.	1,100	4¼	4⅜	4¼
Fokker Aircraft	500	19⅞	20	19⅞
Goldman Sachs	1,061	19⅞	21	19⅞
Gen. E. Gilmore	100	40	....	....
*Italo Pet. Amer.	2,800	40	46	35
*Do. pfd.	600	110	....	....
Intercoast Trad.	647	14⅛	15¼	14⅛
*Magnavox Co.	320	280	290	280
Marine Bancorp.	55	18⅝	....	....
*Occidental Pet.	400	55	....	....
Owl Drug pfd.	20	100	....	....
Pacific Associates	63	20	....	....
Pac. Am. Fisher.	10	18⅝	....	....
Pac.G.&E.5½s pf.	100	24⅝	25	24⅝
So.Cal.Gas pf.6½s	10	101	....	....
So.Cal.Ed. 6s pf.	115	26⅝	[illegible]	[illegible]
[illegible] com.	1,373	84⅝	86	84⅝
Do. 7s pfd.	5	26⅝	....	....
Super.Pet.Com. B	10	35	....	....
Universal Con.Oil	40	5⅝	....	....

*Cents.

Wheat Market Recovers Some of Lost Ground

CHICAGO, June 26. (AP)—Active buying that was largely credited to sources Northwest brought about brisk upturns in wheat values today. Renewal of drought reports from important sections of Alberta and Saskatchewan, Can., were a stimulating factor, and so too were reports of big sales of flour to eastern baking concerns. Much talk was also current regarding efforts to have the Federal Farm Board extend stabilization operations to include this season's crops.

After a maximum rise of 4⅛c a bushel, wheat closed unsettled, 2⅛@3⅛c higher than yesterday's finish. Corn closed ⅞@1c up, oats unchanged to ¼c advance and provisions showing 7@32c gain.

From the outset today, unusual attention on the part of wheat traders was given to chances of emergency measures being taken by Farm Board allied organizations, such measures for example as proposed immediate government-sanctioned purchase of 25,000,000 bushels of wheat to be withdrawn from the market.

Then came word that the National Grain Stabilization Corporation had completely discontinued the sale of wheat from the 1929 crop, and furthermore would refrain from selling while the 1930 crop is moving to market.

Meanwhile, the wheat trade anticipating at least some encouraging gesture from Farm Board sources had turned to the buying side of the market.

On the other hand, domestic spring wheat crop advices were auspicious, harvest conditions Southwest were mostly favorable, and Liverpool closing quotations were less encouraging to bulls than had been the case earlier in the day.

Corn rallied with wheat and much more than overcame early declines in which the December delivery of corn established a new low-price record for the season.

Oats shared in the price upturns of other grain.

Provisions were responsive to higher prices for cereals, notwithstanding a downward slant in hog values.

RANGE OF PRICES

CHICAGO, June 26. (Exclusive)

	Open.	High.	Low.	Close.
Wheat—				
July	.89½	.91¾	.89½	.91½
September	.92⅞	.95¼	.92⅞	.95⅛
December	.96⅞	1.01⅛	.97⅞	1.00⅝
Corn—				
July	.75	.75⅝	.73¾	.75⅛
September	.73½	.74⅝	.72⅞	.74
December	.68¼	.69	.66¾	.68⅝
Oats—				
July	.35⅜	.36	.35⅜	.35⅝
September	.36⅞	.36⅞	.36⅞	.36⅞
December	.39⅜	.39⅞	.39⅜	.39⅝
Rye—				
July	.43½	.47⅝	.45½	.46½

WINNIPEG

	Open.	High.	Low.	Close.
Wheat—				
July	.94⅛	.97⅞	.94⅞	.97⅞
October	.98⅝	1.01⅝	.98⅞	1.01⅝
December	1.01⅛	1.04	1.00⅝	1.03⅝
Oats—				
July	.46⅞	.46⅞	.44⅞	.46⅛
October	.43	.45⅞	.43⅝	.45⅞
December	.43	.43⅞	.42⅝	.43⅝

FLAXSEED

July—	Open.	High.	Low.	Close.
Minneapolis	2.34	2.38	2.34	2.38
Duluth	2.33½	2.39½	2.33½	2.38½
Winnipeg	2.07	2.08½	2.06	2.07⅞

CHICAGO CASH GRAINS

Wheat, 1@2c higher; No. 2 hard, 90. Corn steady to ½c lower; No. 2 mixed, 77½; No. 1 yellow, 78½@78¾; No. 6, 74@75½; No. 1 white, 81; No. 1, 80. Oats steady; No. 2 white, 38½@39¾; No. 3, 36¾@37¾; sample, 33½.

PROVISIONS

	High.	Low.	Close.
Lard—			
July	9.32	9.32	9.42
September	9.57	9.42	9.57
December	....	....	9.37
Bellies—			
July	13.32	13.00	13.32
September	....	....	13.37

NEW YORK GRAINS

NEW YORK, June 26. (AP)—Wheat: Spot strong; No. 1 northern spring, c.i.f. New York, 1.13½; No. 2 hard winter, f.o.b. New York, 97¾; No. 2 Manitoba, do., 1.06⅝; No. 2 mixed and No. 2 amber durum, do., nominal.

Corn: Spot strong; No. 2 yellow, c.i.f. New York, 92⅝; No. 3 yellow, do., 91⅝.

Oats: Spot steady; No. 2 white, 49½.

LIVERPOOL

LIVERPOOL, June 26. (AP)—Spot wheat: No. 1 Manitoba, 1.20⅝; French, 1.08½; Rosafe, 1.07⅞. Wheat close: July, 1.01⅞; October, 1.04; December, 1.05⅝.

LOCAL GRAINS

All quotations nominal and subject to market fluctuations. Prices quoted are per cwt., field run, in carloads only.

Wheat—		
Milling	1.75	@1.80
Feed	1.70	@1.75
Corn—		
No. 3 yellow	1.81	@1.86
Barley—		
No. 2 feed, skt. California	1.15	@1.20
Milo—		
California sacked	2.10	@2.15
Kafir—		
No. 2 eastern bulk	2.00	@2.05
Millfeeds—		
White	1.75	@1.80
Red	1.67½	@1.72½

CAR RECEIPTS

Wheat, 7; barley, 4; corn, 21; oats, 4; flour, 5; bran, 6; cereals, 3; beans, 1; rice, 1; copra, 1; poultry feed, 1; coffee, 4; total, 58. Hay, 5.

Local hay quotations corrected weekly by Los Angeles Grain Exchange:

U. S. No. 1 leafy alfalfa	18.00@19.00
U. S. No. 1 alfalfa	17.00@18.00
U. S. No. 2 leafy alfalfa	16.00@17.00
U. S. No. 3 alfalfa	15.00@16.00
Oat hay	17.00@18.00
Barley hay	15.00@16.00

PERMITS ISSUED

The following permits have been granted by F. G. Alhearn Commissioner of Corporations:

E. A. Shaw & Company, of California, Ltd. Cotton broker. Directors: Walter K. Shaw, Herbert E. Harwood and Henry G. Brooks and George W. Emery. Capital, 250 shares, no par value. Permitted to issue 250 shares.

Miller-Bucklin, Inc. To manufacture pharmaceuticals. Directors: L. F. Miller, P. M. Boatman, L. William Carpenter, Frank E. Bucklin and M. A. Mellenthin. Capital, 10,000 shares preferred and 10,000 shares common; preferred par value $10 and common no par. Permitted to issue 6000 preferred and 4000 common.

Joart's Company, Ltd. Merchandise. Directors: J. E. Epman, Mark Epman and T. Epman. Capital, 250 shares, par value $100. Permitted to issue 150 shares.

Buttonwillow Ginning Company, Ltd. Cotton gin. Directors: C. E. Houchin, A. Lumis and L. H. Houchin. Capital, 2000 shares, par value $100. Permitted to issue 300 shares.

San Bernardino Borax Mining Company, Ltd. Mining. Directors: C. B. Zabriskie, C. R. Dudley, W. B. Hinchman, J. R. Holtum and C. M. Rasor. Capital, 10,000 shares, no par value. Permitted to issue 10,000 shares.

Wright Bros. & Rice Furniture. Directors: John K. Wright, C. E. Rice, A. L. Wright, L. H. Haskin and Howard E. Wright. Capital, 5000 shares, par value $100. Permitted to issue 3000 shares.

Southern Associates, Limited. Investment trust. Directors: Frank R. Van Gilder, Henry E. Jergens, Harold B. Clemens, Harry S. Berndollar, William P. Carver, William C. Brohl and Frank H. Weise. Capital 6000 shares, par value 10. Permitted to issue 6000 shares.

Scheu Products Company, Ltd. To manufacture traffic signals and orchard heaters. Directors: W. C. Scheu, H. G. Nutt, and W. L. Scheu. Capital, 7500 shares no par value. Permitted to issue 3000 shares.

Behrendt-Levy-Rosen Co., Ltd. Insurance. Directors: Sam Behrendt, A. M. Sidman, L. P. Rosen, H. T. Paddack, I. O. Levy and J. S. Thurmond. Capital, 5000 shares, no par value. Permitted to issue 2400 shares.

WOOL MARKET

BOSTON, June 26. (AP)—Recent interest in 56s quality wools has developed into a sizable volume of sales, both fleece and territory lines. Only a few houses have as yet participated in the recent business, but the movement has involved a very substantial weight of this wool. Ohio and similar strictly combing 56s fleeces are bringing 25 to 30 in the grease. Strictly combing 56s territory wool is bringing 60 to 65c, scoured basis.

COFFEE MARKET

NEW YORK, June 26. (AP)—Coffee, spot steady; demand light; Rio No. 7, 9; Santos No. 4, 13¼.

Rio futures closed steady; approximated sales, 43,000 bags; July, 7.12; September, 7.16; December, 6.98; March, 6.82; May, 6.71.

Santos futures steady; approximated sales, 21,000 bags; July, 12.25; September, 11.27; December, 10.50; March, 10.30; May, 10.20.

MARKET FLASHES

NEW YORK, June 26. (AP)—Stocks strong; pivotal shares rally 3 to 8 points.

Bonds irregular; domestic issues firm.

Curb firm; leaders rally 1 to 3 points.

Foreign exchanges irregular; Spanish peseta again touches new low.

Cotton higher; firm cables and fears high temperature.

Sugar steady; firmer spot market.

Coffee steady; commission house buying.

CHICAGO, June 26. (AP)—Wheat firm; bullish crop news.

Corn firm; smaller Argentine exports and sympathy with wheat.

Cattle strong to higher.

Hogs steady to lower.

DAILY EASTERN CITRUS MARKETS

(By the Associated Press.)

Carlot shipments of California citrus, compiled from railroad passing reports for the California Fruit Growers' Exchange, were announced as follows:

	Oranges.	Lemons.
SOUTHERN CALIFORNIA		
June 25	117	60
Season to date	27,430	7,620
Last season to date	36,830	8,890
CENTRAL CALIFORNIA		
June 25	1	0
Season to date	5,601	120
Last season to date	5,855	173
NORTHERN CALIFORNIA		
June 25	0	0
Season to date	378	14
Last season to date	432	47

California oranges were slightly higher and lemons generally higher at eastern and middle western auction centers yesterday. Sales totaled seventy-five cars of oranges and thirty-seven cars of lemons.

The price range per box was:

	ORANGES Graded above choice.	ORANGES Choice.	LEMONS Graded above choice.	LEMONS Choice.
New York	6.10@9.35	5.90@6.95	6.15@7.15	5.15@6.30
Boston	4.40@8.15	5.10@7.00	6.10@6.65	4.20@6.05
Chicago	5.55@7.20	5.40@6.40	6.20@7.45	2.85@5.00
Philadelphia	6.45@9.50	5.05@6.10	3.50@7.10	4.95@5.55
Pittsburgh	5.90@6.60	5.70	5.10@6.85	5.35@6.35
St. Louis	7.35@7.45	6.55@6.85	5.90@7.00	4.85
Baltimore	6.15	6.90@7.20	6.10@6.25	4.80@5.85
Detroit	5.80@7.05	4.80@6.00	5.10@6.30	

Prices by size of Sunkist brand Valencia oranges were reported to the California Fruit Growers' Exchange, shippers, as follows:

	126s	150s	176s	200s	216s	252s	288s	324s	392s
NEW YORK—									
Satin, Kathryn	6.50	6.50	7.25	7.60	7.30	7.35	7.40	6.15	...
Premier, Whittier Groves	6.60	6.75	7.40	7.85	7.60	7.75	7.75	6.75	...
BOSTON—									
Shamrock, Placentia	6.60	6.80	7.50	7.90	7.60	7.00	7.60	6.50	...
Red C, Covina	6.00	6.65	7.20	7.25	7.25	7.25	7.25	5.85	5.30
PHILADELPHIA—									
Carmencita, Fullerton	6.00	6.35	6.80	7.05	6.95	7.05	6.95	6.90	6.15
CHICAGO—									
Defiance, Downey	...	6.50	7.30	7.75	7.25	7.35	7.35	6.75	6.00
Rooster, Orange	6.00	6.50	7.15	7.70	7.35	7.35	7.30	6.50	...
DETROIT—									
Airship, Fillmore	6.25	6.50	6.85	7.50	7.25	7.35	6.80	6.80	...
ST. LOUIS—									
Tesoro Blue, Placentia	6.25	6.60	7.45	7.90	8.00	7.80	7.85	7.35	...

Carlot sales averages per box were reported to the California Fruit Growers' Exchange on its own brands and to the Associated Press on all others as follows:

BOSTON—Oranges and lemons higher. Carlot sales: Eleven cars oranges, three cars lemons.

VALENCIAS

Shamrock, NO, Sunkist, Placentia	7.15
Caledonia, NO, Red Ball, Placentia	6.20
Red C, COV, Sunkist, Covina	7.00
Colombo, NO, Red Ball, Fullerton	6.30
Las Palmas, NO, standard, Fullerton	5.40
Celebration, NO, Sunkist, Fullerton	6.50
Armistice, NO, choice, Fullerton	5.10
Martha Washington, OR, Red Ball, Tustin	6.20
Advance, OR, Sunkist, Tustin	6.65
Substantial, CC, fancy, Wirht	4.40
Scepter, OR, Sunkist, Orange	7.25
Rooster, OR, Red Ball, Orange	7.00
Altissimo, NO, Sunkist, Placentia	6.15
Shamrock, NO, Sunkist, Placentia	7.20
Anaheim Supreme, NO, Sunkist, Anaheim	7.80
Mother Colony, NO, Sunkist, Anaheim	7.05
El Pavo Real, NO, standard, Anaheim	4.90
Belt, GBA, choice, E. Highland	5.60

LEMONS

Excellent, VCE, Sunkist, Santa Paula	4.85
Quail, OK, Sunkist, Upland	6.10
Gold, OK, Sunkist, Villa Park	6.15

PITTSBURGH—Valencias and lemons higher. Carlot sales: Three cars oranges, three cars lemons.

VALENCIAS

Caledonia, NO, Red Ball, Placentia	5.70
Sweetest Yet, THF, fancy, Redlands	5.60
Foothill, MOD, Pure Gold, Redlands	5.90

LEMONS

Radiant, OR, Sunkist, Villa Park	5.25
Luster, OR, Red Ball, Villa Park	4.95
Evergreen, OR, standard, Villa Park	4.85
Penn, WD, Sunkist, Whittier	6.05
Pico, WD, Red Ball, Whittier	5.55
Quaker, WD, Sunkist, Whittier	5.10
Gold Stripe, VCE, Sunkist, Keith	6.65
Red Stripe, VCE, Red Ball, Keith	5.30

PHILADELPHIA — Valencias opened easier, closed higher; lemons higher. Carlot sales: Nine cars oranges, three cars lemons.

VALENCIAS

Carmencita, NO, Sunkist, Fullerton	6.80
Searchlight, NO, Red Ball, Orange	5.30
Golden Cross, OK, Sunkist, Upland	6.60
Bear, OK, Sunkist, Ontario	6.45
Bearcat, OK, Red Ball, Ontario	5.65
Celebration, NO, Sunkist, Fullerton	7.15
Tonic, ES, choice, Monrovia	5.15
Basque, BRC, fancy, Bastanchury	5.50
Model, BRC, extra choice, Bastanchury	5.20
Popular, BRC, choice, Bastanchury	5.10
Golden Harp, ES, fancy, Monrovia	5.60
Rooster, OR, Sunkist, Orange	7.00
Scepter, OR, Sunkist, Orange	7.60
Our Selection, OR, Sunkist, Garden Grove	7.30

LEMONS

Gold Stripe, VCE, Sunkist, Keith	7.10
Golden Harp, ES, fancy, Monrovia	5.30
Tonic, ES, choice, Monrovia	4.45
Delicia, NO, Sunkist, Anaheim	5.70
Favorita, NO, Red Ball, Anaheim	5.00
Maximum, OK, Sunkist, Alta Loma	6.15
Famous, OK, Red Ball, Alta Loma	4.55

BALTIMORE — Valencias and lemons higher. Carlot sales: Two cars oranges, two cars lemons.

VALENCIAS

Carnation, FWE, first, Fullerton	6.15
Gypsy Queen, FWE, second, Fullerton	7.30
California Maid, FWE, orchard run, Fullerton	5.60
Colombo, NO, Red Ball, Fullerton	4.90
Las Palmas, NO, standard, Fullerton	3.90

LEMONS

Silver Peak, OR, extra choice, Frances	6.10
Huck Finn, OR, standard, Frances	5.55
Superfine, RIV, Sunkist, Prenda	6.25
Black Hawk, RIV, Red Ball, Prenda	4.85

NEW YORK—Valencias doing better; lemons strong, higher. Carlot sales: Thirty cars oranges, eight cars lemons, one car mixed.

VALENCIAS

Velvet, OR, Sunkist, Kathryn	8.00
Satin, OR, Sunkist, Kathryn	7.15
Premier, WD, Sunkist, Whittier Groves	7.50
Delicia, NO, Sunkist, Anaheim	7.40
Night Cap, NO, Sunkist, Anaheim	6.10
Hi Class, NO, Sunkist, Anaheim	7.25
Man O' War, NO, standard, Anaheim	5.65
Exceptional, VCE, Sunkist, Santa Paula	6.90
Mupu, VCE, Sunkist, Santa Paula	7.35
President, OR, Sunkist, Frances	6.85
Senator, OR, Sunkist, Frances	6.80
Huck Finn, OR, standard, Frances	4.80
William Tell, OR, Sunkist, Orange	6.60
Bowman, OR, Sunkist, Orange	6.45
Robin Hood, OR, Red Ball, Orange	6.25
Alphabetical, OR, Sunkist, Villa Park	6.75
Bird Rocks, OR, Sunkist, Villa Park	7.65
Scepter, OR, Sunkist, Orange	7.35
Cock o' Walk, OR, Sunkist, Orange	7.10
General, OR, Sunkist, Tustin	7.90
Colonel, OR, Sunkist, Tustin	7.35
Captain, OR, Red Ball, Tustin	6.15
Mansion, VCE, Sunkist, Piru	7.40
Weaver, VCE, Red Ball, Piru	6.30
Try Sum, VCE, standard, Piru	5.30
Bowman, OR, Sunkist, Orange	7.45
De Luxe, ACO, Sunkist, Covina	7.10
Moose, OK, Sunkist, Upland	6.90
Pronghorn, OK, Red Ball, Upland	5.90
Delicia, NO, Sunkist, Anaheim	7.25
Thanksgiving, NO, Sunkist, Fullerton	8.70
Celebration, NO, Sunkist, Fullerton	7.40
Atlas, OR, Sunkist, Olive	7.20
Senator, OR, Sunkist, Frances	6.90
Alphabetical, OR, Sunkist, Villa Park	8.75
Bird Rocks, OR, Sunkist, Villa Park	7.45
Altissimo, NO, Sunkist, Placentia	8.75
Shamrock, NO, Sunkist, Placentia	7.45
Albion, NO, standard, Placentia	5.40
Cupid, VCE, Sunkist, Fillmore	8.90
Airship, VCE, Sunkist, Fillmore	7.30

Alamo, VCE, Red Ball, Fillmore	6.60
Satin, OR, Sunkist, Kathryn	7.30
George Washington, OR, Sunkist, Tustin	7.55
Advance, OR, Sunkist, Tustin	6.95
Old Mission, CCC, extra fancy, Fullerton	9.35
Old Mission, CCC, fancy, Fullerton	8.05
Golden Eagle, CCC, choice, Fullerton	6.95
Blue Goose Special, AFG, extra fancy, Fullerton	7.75
Blue Goose, AFG, fancy, Fullerton	7.20
Blue Goose, grapefruit, Fullerton	5.35
Mammy, fancy, Anaheim	7.15
Snowball, choice, Anaheim	6.40
Sweetest Yet, THF, fancy, Anaheim	6.95
Captain, OR, Red Ball, Tustin	6.45
Atlas, OR, Sunkist, Olive	6.90
Carmencita, NO, Sunkist, Placentia	7.60
Colombo, NO, Red Ball, Placentia	6.50
Las Palmas, NO, standard, Placentia	5.60
Oreal, LM, Sunkist, Wirts	6.10

LEMONS

Glendora, GF, Sunkist, Glendora	7.10
Goodwill, GF, Red Ball, Glendora	5.90
Tartan, Q, Sunkist, Corona	7.10
Kiltie, Q, Red Ball, Corona	6.30
Domestic, Q, standard, Corona	5.45
Pet, SD, Sunkist, San Dimas	6.65
Greyhound, SD, Red Ball, San Dimas	6.00
Pet, SD, Sunkist, San Dimas	6.20
Greyhound, SD, Red Ball, San Dimas	5.25
Trail, DM, Sunkist, Lamanda Park	7.15
Canyon, DM, Red Ball, Lamanda Park	6.05
Tartan, Q, Sunkist, Corona	7.15
Kiltie, Q, Red Ball, Corona	6.20
Three Star, WD, Sunkist, Whittier	7.05
Two Crown, WD, Red Ball, Whittier	5.65
Basque, BRC, fancy, Bastanchury	6.15
Popular, BRC, choice, Bastanchury	5.15

CHICAGO — Valencias generally lower; lemons steady. Carlot sales: Thirteen cars oranges, nine cars lemons, one car grapefruit.

VALENCIAS

Sweetheart, RH, Sunkist, Highland	5.55
Star, RH, standard, Highland	4.85
Everybody's, grapefruit, halves, Highland	3.50
Cosmos, grapefruit, halves, Highland	3.30
Cactus, grapefruit, halves, Highland	3.10
Defiance, ST, Sunkist, Downey	7.25
Rooster, OR, Sunkist, Orange	7.05
Sweetest Yet, THF, fancy, Duarte	7.00
Peony, THF, choice, Duarte	6.00
Advance, OR, Sunkist, Tustin	7.00
Colonel, OR, Sunkist, Tustin	7.60
Celebration, NO, Sunkist, Fullerton	7.05
Armistice, NO, choice, Fullerton	6.95
Echo, ST, Sunkist, Pasadena	6.60
Arroyo, ST, Red Ball, Pasadena	6.40
Satin, OR, Sunkist, Kathryn	7.40
Whittier, WD, Sunkist, Whittier	6.55
Pico, WD, Red Ball, Whittier	6.05
La Puente, WD, standard, Whittier	6.30
Echo, ST, Sunkist, Pasadena	6.30
Arroyo, ST, Red Ball, Pasadena	6.10
Airship, VCE, Sunkist, Fillmore	7.30
Alamo, VCE, Red Ball, Fillmore	6.40
Senator, OR, Sunkist, Frances	6.85

LEMONS

Lotus, OK, Sunkist, Upland	7.10
Monogram, OK, Red Ball, Upland	5.35
Bridal Veil, VC, Sunkist, Limco	6.20
White Cross, VC, Red Ball, Limco	5.70
Santa, VC, Sunkist, Limco	6.65
Paula, VC, Red Ball, Limco	5.50
Lefco, WD, Sunkist, Leffingwell	7.00
Alta Loma Blue, OK, Sunkist, Alta Loma	7.40
Alta Loma Red, OK, Red Ball, Alta Loma	6.05
Southland Beauties, Q, Sunkist, Corona	7.45
Justrite, Q, Red Ball, Corona	6.60
Minerva, Q, standard, Corona	5.50
Penn, WD, Sunkist, Whittier	6.70
Quaker Girl, WD, Sunkist, Whittier	5.55
Superfine, RIV, Sunkist, Prenda	6.45
Black Hawk, RIV, Red Ball, Prenda	5.30
Lemon Maid, fancy, San Fernando	6.75
Contest, choice, San Fernando	5.95

DETROIT—Good stock Valencias steady, balance easier, lower; lemons lower. Carlot sales: Four cars oranges, four cars lemons.

VALENCIAS

Crafton Special, RH, Sunkist, Mentone	6.50
Airship, VCE, Sunkist, Fillmore	7.05
Alamo, VCE, Red Ball, Fillmore	6.00
Golden Glen, VCE, orchard run, Santa Paula	5.70
Vista Bonita, RIV, Sunkist, Hemet	5.80
Lake Hemet, RIV, Red Ball, Hemet	4.80

LEMONS

Alta Loma Red, OK, Red Ball, Alta Loma	5.20
Maximum, OK, extra choice, Alta Loma	5.10
Famous, OK, choice, Alta Loma	4.60
Green Hussar, OK, standard, Alta Loma	4.85
America, SDF, extra choice, Escondido	6.00
Seaside, VCE, Red Ball, Hueneme	5.45
Del Norte, VCE, Red Ball, Hueneme	5.85
Radio, SDF, Sunkist, Lemon Grove	6.20
Wireless, SDF, Red Ball, Lemon Grove	5.65

ST. LOUIS—Oranges lower in spots; lemons unchanged. Carlot sales: Three cars oranges, five cars lemons.

VALENCIAS

Tesoro Blue, NO, Sunkist, Placentia	7.45
Tesoro Red, NO, Red Ball, Placentia	6.85
Red Ridinghood, SD, Sunkist, Charter Oak	7.45
Hesperides, SD, Red Ball, Charter Oak	6.55
Sweetest Yet, THF, fancy, Olive	7.35

LEMONS

Gold Stripe, VCE, Sunkist, Keith	7.00
Red Stripe, VCE, Red Ball, Keith	6.25
White Stripe, VCE, standard, Keith	5.00
Penn, WD, Sunkist, Whittier	6.75
Quaker, WD, Sunkist, Whittier	6.35
Service, NO, extra choice, La Habra	5.90
Fairmont, NO, Red Ball, La Habra	5.35
Paragon, WD, Sunkist, Whittier	6.35
Two Crown, WD, Red Ball, Whittier	6.35
Commercial, RIV, standard, Prenda	4.45

PRODUCE MARKET

(United States Bureau of Markets)

Somewhat slower trading, with a weaker tendency in a number of lines. Apricots in oversupply and demoralized. Asparagus scarce. String beans steady, with limas scarce and steady. Youngberries growing scarcer. Cantaloupes in light supply and cleaned up well at unchanged prices. Celery weaker. Cherries in moderate supply and moving more slowly. Cucumbers fairly steady. Eggplant weak. Figs plentiful and weak. Lettuce moving a little better. Loganberries scarce. Onions dull. Peas weak. Bell peppers plentiful. Potatoes about steady. Yellow squash higher. Strawberries weaker. Tomatoes plentiful and fairly steady. Watermelons steady.

APPLES—Per pound, Soledad, Newtowns, 6; Oak Glen, Rome Beauty, 7; Idaho Winesaps, mostly 3½; San Joaquin Valley, White Astrachans, 4@4½ a pound; few best, 4¾@5; smaller, 2½@3½; Santa Clara county, White Astrachans, 4½@4¾; Napa, White Astrachans, unclassified, 4½; Washington, Winesaps, extra fancy, medium size, 2.50@2.75; few 2.85; Oak Glen, Rome Beauty, extra fancy, 3.00.

APRICOTS — Per pound, San Joaquin Valley, northern, Royals, Tiltons, 2@2½; smaller, 1@1½; Blenheim, 2½@3; Bannins, Royal, 1½@2.

ASPARAGUS—Per pound, local, guaranteed fancy, 15; common, 12@14; smaller, 10; Delta, 6@7.

AVOCADOS—Local, loose, pound, Dickinson, 40@45; Sharpless, Queen, 40@45.

BANANAS—Per pound, mostly 4.

BEANS—Per pound, local, San Diego county, Kentucky Wonders, 5@6; few 6½; poor, 4; Kentucky wax, 6@8; flat wax, 3@5; limas, Mexico, Ensenada, 10@11; local, 9@10; San Diego county, mostly 10.

BLACKBERRIES—Local, 30-cup crates, half-pint, mostly 2.00; few 2.25; Dewberries, 1.50@1.75; Youngberries, 2.50@3.00; San Diego county, 12-cup trays, Youngberries, 90@1.00; Chino, trays, Youngberries, 1.00@1.10.

BUNCHED VEGETABLES — Local, per dozen bunches: Beets, 20@25; carrots, 20@25; kohl-rabi, 25@30; mustard, 12½@15; parsley, 12½@15; radishes, small, red, 12½@15; spinach, 20@25; turnips, 20@25.

CABBAGE — Local, crates, Cannonball, 40@60; few 65@70; red, 1.50@1.75; few 2.00.

CANTALOUPES—Imperial Valley, salmon tints, jumbo 45s, 3.50@3.75; few 4.00; standard 45s, 2.75@3.00; pony 54s, 2.00@2.25; flats, 12s-15s, 1.25@1.50; Yuma, salmon tints, jumbo 45s and 36s, 3.50; standard 45s, 3.00.

CAULIFLOWER—Local, field crates, 1.00@1.25.

CELERY — Venice, crates, 1.75@2.00; few 2.25; hearts, in lettuce crates, 1.00@1.50.

CHERRIES — Per pound, Santa Cruz, Watsonville, Soquel, Napa, Bings, 20@22; few best, 24@25; black Republican, 16@14; few extra large, 16@17; Royal Anne, small, 10@12; large, 16@17; Windsor, 15@18; Beaumont, Yucaipa, Bings, 22@23; Royal Anne, small, 10@12; Republican, small, 10@11; Idaho, Bings, small, 15@16.

CORN—Local, lugs, best, 75@90; fair quality, 50@60.

CUCUMBERS—Local, San Diego county, lugs, 1.00@1.25; few long green, 1.35.

EGGPLANT—Per pound, Coachella Valley, 3@4; few 5; Bakersfield, San Diego county, Imperial Valley, mostly 6.

FIGS—San Joaquin Valley, 6-7-pound flats, Mission, 40@60; loose, pound, 4@5; Coachella Valley, 6-pound flats, brown, 35@40.

GRAPES—Coachella Valley, pound, seedless, 6@8; few best, 9@10; Black Monukka, fair color, 6@7; Black Ribier, few 15.

GARLIC—Local, Watsonville, pound, 6@8.

GRAPEFRUIT—Local, boxes, fancy 64s-80s, 6.00@6.25; 100s, 5.75; market pack, 80s to 100s, best, 4.75@5.00; fair quality, 4.25@4.50.

LEMONS—Local, boxes, loose, culls and tree-ripe, 2.50@2.75; few 3.00; poorer, 2.00@2.25.

LETTUCE—Crates, Iceberg, Salinas, iced, 4 dozen, few 2.50@2.75; 5 dozen, 2.00@2.25; 6 dozen, 75@1.25; Guadalupe, Santa Maria, Arroyo Grande, dry pack, 4 dozen, 2.00@2.25; few best, 2.50; fair quality, 1.50@1.75; local, loose pack, 40@50; Romaine, 50@60.

MELONS—Imperial Valley, Honeydews, Jumbo 4s, 1.75@2.25; standard 45s, 1.50@1.75; Japanese melons, crates, excelsior packed, 6s-9s, 1.25@1.50.

OKRA—Coachella Valley, pound, 8@10; poorer, 5@6.

MUSHROOMS—San Mateo county, per pound, 40@50.

ONIONS—Street sales, Coachella Valley, lugs, White Wax, 50@60; poorer, lower; Yellow Bermudas, 45@50; local, lugs, White Wax, 40@50; Stockton, sacked cwt., yellows, 1.60@1.75; few 1.85; reds, 1.25@1.40; brokers' sales, Stockton, sacked cwt., reds, 1.10@1.20.

ORANGES — Local, boxes, Valencias, fancy 100s, 6.25; 126s, 6.75; 150s-288s, 7.00; orchard run, loose, medium size, 4.25@4.75; standards, medium, 3.25@3.50.

PEAS—Per pound, San Luis Obispo, 6@8; few best, 10@11; Santa Maria, Oceano, Guadalupe, Half Moon Bay, 6@7; Pescadero, bushel hampers, 2.00@2.25; poorer, 1.50@1.75; Idaho, bushel hampers, 2.75.

PEACHES—Per pound, San Joaquin Valley, Triumph, Redbird, 4@5; smaller, 3; Hales, Early, 4@5; Alton, 6; Yucaipa, Mayflower, 3@4.

PEPPERS—Coachella Valley, pound, California Wonder, 8@9; Chinese Giants, 4@6; green chili, 7@9; yellow chili, lugs, 50@65; local, California Wonder, pound, few 14.

PLUMS—San Joaquin Valley, per pound, Santa Rosa, Formosa, large, 3@4; small, 1½@2½.

POTATOES—Street sales, local, sacked cwt., White Rose, U. S. No. 1, 1.75@1.85; few best, 1.90@2.00; fair quality, 1.50@1.60; lugs, 50@65.

RASPBERRIES — Local, 30-cup crates, half-pint, 1.50@2.00; Casseberries, 2.25@2.75; McFarland, 15-cup trays, Black Cap, 2.00@2.25.

SQUASH—Local, lugs, White Summer, Italian, 40@50; yellow crookneck, 50@65.

STRAWBERRIES—Local, 30-pint crates, 1.50@2.00; Berros, 12-pint trays, 75@1.00; few fancy, 1.25; poorer, 50@60.

WATERMELONS—Imperial Valley, Klondikes, per car, 20 to 22-pound average, mostly 275.00; occasional car, 285.00; 18 to 20-pound average, 240.00@250.00; poorer as low as 200.00.

LIVE-STOCK MARKET

(Furnished by Federal-State Livestock Market News Service)

ESTIMATED RECEIPTS

	Cattle	Calves	Hogs	Sheep
Los Angeles	500	50	400	900
Chicago	5,000	2,000	30,000	6,000
Kansas City	1,500	400	5,000	4,000
Omaha	4,500	300	12,000	7,000
St. Paul	1,800	1,200	6,000	700
Denver	500	50	1,600	2,100
Fort Worth	2,200	500	500	500
Total	16,000	4,500	55,500	21,200
Week ago	13,900	5,380	56,800	20,900

LOS ANGELES MARKET

CATTLE—Approximately fifteen loads of fresh cattle and 683 head held over from Wednesday were mainly common to medium steers and she stock. Trade was practically at a standstill with only a few buyers doing a little bargain-hunting. A few loads changed hands but majority of offerings were still in first hands shortly after the noon hour with light prospects of much business being transacted during the afternoon.

A few odd head of native steers brought 8.75@9.00 with a load of 1110-pound averages at 8.60 and scattered small lots at 7.00@8.25. Late Wednesday three loads of 960 to 1050-pound Santa Rosa Island steers cashed at 9.00@9.50 with some down to 8.00.

Odd head of in-between heifers brought 7.50@8.00, with over a load at 7.25 and very common down to 5.25. Best cows sold were only of medium quality at 7.25, with bulk of common to medium at 5.75@7.00. Low cutters and cutters ranged from 2.00@5.50. A few light bulls brought 5.25@6.50 and a number were unsold.

CALVES—Although very few calves and vealers were available there was small demand and sales looked 25@50c lower. A very few good to choice vealers reached 12.50 with some good calves at 12.00. Bulk of offerings were of common to medium quality selling at 8.50@11.50 with culls down to 6.75.

HOGS—Rail receipts included only two loads of good eastern butchers which sold fully steady. Nearly three loads of trucked-in and local fed hogs were available and prices were sharply lower on these. A load of 199-pound Nebraskas topped at 10.65 with a load of 181-pound weights at 10.50. A small lot of trucked-in butchers brought 10.25 with over two loads ranging from 170 to 202 pounds going at 9.00@9.75. Local packing sows brought 7.50@7.75 with stags at 5.75@6.00.

SHEEP—Trade was active on available offerings and lambs were a trifle stronger, other classes showing little change. A deck of good to choice 76-pound California lambs topped at 10.25 with two decks of 72-pound Imperials at 9.50. A deck of 77-pound shorn island yearlings brought 8.00 and a deck of 117-pound wethers, mostly two-year-olds, made 5.50, with 10 per cent at 3.00. Some aged 93-pound island wethers turned at 5.00 with 128-pound bucks at 2.00.

YESTERDAY'S QUOTATIONS

Slaughter cattle and calves: Steers, 800 pounds up, medium, 8.75@10.50; common, 6.75@8.75. Heifers, 850 pounds down, good, 8.25@9.25; common and medium, 5.25@8.25. Cows, good, 7.50@8.00; common and medium, 5.50@7.50; low cutters and cutters, 2.00@5.50. Bulls, yearlings excluded, good beef, 6.25@7.00; cutter to medium, 4.00@6.25. Calves, 500 pounds down, medium to choice, 9.25@10.50; cull and common, 6.75@9.25. Vealers, milk fed, good and choice, 11.50@12.50; medium, 9.50@11.50; cull and common, 7.00@9.50.

Hogs: Medium weight, 200 to 250 pounds, medium to choice, 9.50@10.50; light weight, 160 to 200 pounds, medium to choice, 9.75@10.65; light lights, 130 to 160 pounds, medium to choice, 9.50@10.65. Packing sows, rough and smooth, 7.50@8.50. Slaughter pigs, 90 to 130 pounds, medium to choice, 9.00@10.50. (Soft or oily hogs and roasting pigs excluded in above quotations.)

Slaughter sheep and lambs: Lambs, 84 pounds down, good and choice, 9.50@10.25; 92 pounds down, medium, 8.50@9.50; all weights, common, 7.00@8.50. Ewes, 120 pounds down, medium to choice, 3.00@4.00; all weights, cull and common, 1.25@3.00.

OUTSIDE MARKETS

SOUTH SAN FRANCISCO, June 26. (AP)—Hogs, 350; three loads 194 to 210-pound Californias, 10.50@10.60; few packing sows, 8.50@8.75.

Cattle, 175; load good 1100-pound grass-er steers, 10.00; two loads medium horned 837 to 1020 pounds, 8.75; cows steady, few cutters, 4.00.

Sheep, 1800; lambs around 25c lower; package choice 67-pound north coast lambs, 9.25; yearlings weak, around two decks medium to good shorn, 5.00@6.00.

CHICAGO, June 26.—Hogs, 30,000, including 11,000 direct; opened steady to 15c lower; top, 9.10, new low since January, 1929; butchers, medium to choice, 8.50@9.10; packing sows, 7.50@8.25; pigs, medium to choice, 7.75@8.75.

Cattle, 5000; calves, 2000; general trade strong to 25c higher; slaughter classes, steers, good and choice, 10.00@12.75; fed yearlings, good and choice, 9.75@11.75; heifers, good and choice, 8.75@11.00; cows, good and choice, 7.00@9.25; vealers, milk fed, good and choice, 9.50@11.00; stocker and feeder steers, good and choice, 8.50@10.00.

Sheep, 6000; better grade fat lambs around steady; others slow; bulk sorted natives, 11.50@11.75; sheep steady, desirable handy weight fat ewes, 2.75@3.50; lambs, good and choice, 11.00@12.50; ewes, medium to choice, 2.00@3.75.

KANSAS CITY, June 26.—Hogs, 5000; top, 8.85; bulk desirable, 8.70@8.85; packing sows, 7.35@7.85.

Cattle, 1500; bulk fed steers, 8.75@9.75; heifers, 9.50; most butcher cows, 5.00@7.00; vealers, practical top, 9.50.

Sheep, 4000; lambs generally to 15c lower; odd lots sheep steady to native lambs, 11.00.

DENVER, June 26.—Hogs, 1600; butchers, 8.70; stocker and feeder light lights, 8.50.

Cattle, 300; good vealers, 10.00@11.00; other classes dull, indications around steady.

DIVIDENDS VOTED

NEW YORK, June 26. The following dividend declarations were reported today:

Steel Company of Canada, regular quarterly of 43¾ cents on common, and preferred, payable August 1 to stock of record July 7.

North West Engineering, regular quarterly of 50 cents, payable August 1 to stock of record July 15.

Cleveland Tractor, regular quarterly of 40 cents on common, payable July 15 to stock of record the 30th inst.

National Distillers Products Corporation, regular quarterly of 50 cents on common, payable August 1 to stock of record July 15.

Reading Company, regular quarterly of $1 on common, payable August 14 to stock of record July 17, and 50 cents on first preferred payable September 11 to stock of record August 21, 50 cents on 2nd preferred, payable October 9 to stock of record September 18.

New York Dock, dividend of $2.50 on preferred, payable July 15 to stock of record July 5.

Central R. R. of New Jersey, usual extra $2, payable August 15 to stock of record August 5, and regular quarterly of $2, payable July 15 to stock of record July 7.

International Railways of Central America, regular quarterly of $1.25 on 5 per cent cumulative preferred, payable August 15 to stock of record July 31.

D. L. & W. R. R. regular quarterly of $1.50, payable July 21 to stock of record July 3.

Barnsdall Corporation, regular quarterly of 50 cents, payable August 5 to stock of record July 7.

Lehn & Fink, regular quarterly of 75 cents on common, payable September 1 to stock of record August 15.

Eaton Axle & Spring, regular quarterly of 75 cents on common, payable August 1 to stock of record July 15.

Ground Gripper Shoe Company, omitted quarterly dividend of 75 cents due on preferred at this time.

Vulcan Detinning Company, regular quarterly of $1, on common, and $1.75 on preferred, payable October 20 to stock of record October 4.

United States Industrial Alcohol, regular of $1.50 on common, payable August 1 to stock of record July 15.

Shenandoah Corporation, regular quarterly of 75 cents in cash or 1-32 of a share of common on preferred, payable August 1 to stock of record July 3.

New Jersey Zinc, regular quarterly of 50 cents, payable August 9 to stock of record July 19.

Sullivan Machinery Company, regular quarterly of $1, payable July 15 to stock of record the 30th inst.

Bank of Sicily Trust, quarterly of 30 cents, placing stock on $1.20 annual basis as against $2 previously.

Bancsicilia Corporation, quarterly of 15 cents on "A" and "B," placing stocks on 60 cents annual basis as against $1, previously, payable July 10 to stock of record the 30th inst.

Bunker Hill & Sullivan Mining Company, regular monthly of 25 cents and regular extra of 25 cents, payable July 5 to stock of record the 26th inst. and regular quarterly of $1.50, payable July 5 to stock of record the 30th inst.

DIVIDENDS PAYABLE

(Compiled by Standard Statistics Company, Inc.)

The following are payable today: Chili Copper quarterly of 75 cents; Hibbard Spencer Bartlett monthly of 35 cents; International Cement Corporation quarterly of $1; Paraffine Company's quarterly of $1 on common, and semi-annual of 2 per cent on common; Providence-Washington Insurance quarterly of 55 cents; Union Guardian Trust Company (Det.) quarterly of $3.

DIVIDEND RATE CUT

NEW YORK, June 26.—Directors of Anaconda Wire and Cable Company declared today a quarterly dividend of 37½ cents, payable August 11 to stockholders of record July 12. Previously the stock has been on a $3 annual basis.

EXECUTIVE APPOINTED

E. E. Baumgarten has been appointed to the executive staff of the North American Building-Loan Association. Mr. Baumgarten has had many years' experience in the building-loan field.

DISTRUST BARS SCHOOLING AID

Broadcasters Shown to be at Odds With Educators

Interior Department Inquiry Discloses Conditions

Recommendation Made for Fund for Test Project

The Times Forum, KHJ, 1:30 p.m. Anton Chris, steel guitar solos, and Dr. Frank McCoy, editor of "Health and Diet," a daily feature of The Times. World-wide news, 12:30, 4:45 and 10 p.m.

BY JOHN S. DAGGETT

Mutual distrust of educators and broadcasters is acting as a barrier to the establishment of well-defined educational radio programs, according to investigations reported by the Interior Department's advisory committee on education by radio.

There is widespread suspicion among educators of commercial motives and propaganda on the part of the stations. It is charged also that there is a tendency among commercial stations to restrict educational programs to shorter and poorer periods as their time becomes more salable, and that frequently educational programs are offered to cultivate good will and obtain publicity, rather than purely in the interest of education.

The commercial broadcast stations, on the other hand, charge the educators with lack of co-operation, with having failed to develop adequate programs and with failing to adapt their material to the technique demanded by radio.

ADJUSTMENT NEEDED

If educational work is to be conducted by radio, it is indicated by the report of the advisory committee, these differences must be reconciled. To be successful, it is pointed out, school programs must be kept free from propaganda, on the one hand, and the deadening effect of censorship on the other.

The committee recommends the raising of a fund of $600,000 among interested persons or foundations, to be used for maintaining for three years a high-grade program in certain formal school subjects, the results of which are to be carefully checked so as to provide a basis for such permanent activities as eventually may be found desirable. It also is recommended that the attention of the Federal Radio Commission be called to the importance of educational interest in broadcasting.

RADIO FEATURES TODAY

KHJ at 3:30 o'clock this afternoon is to feature Margaret M. Demohevsky, library specialist for the Bulgarian Educational Minister, while 4:30 this afternoon will bring the Preaching Friars, commemorating the 1900th anniversary of Pentecost and the 200th anniversary of Father Junipero Serra. These friars are a group of men distinguished in Los Angeles religious circles who are going on a pilgrimage following the trail of the Mission fathers from San Diego to Seattle. At 4 this afternoon Columbia's "Nit Wits" are to offer another half-hour of serious things in a silly way. At 6 p.m. the Fast Freight will come over the air with classics, near classics and popular compositions. The organist passenger is to open with the introduction to the third act of "Lohengrin," Poldini's "Evening Star" and Dvorak's "Largo." At 7 p.m. Raymond Paige and his thirty-five-piece orchestra, with Iri Hunsaker, soloist, will hold the air for thirty minutes with the love songs of Old Ireland. This promises to be a charming program and is to include all of the modern Irish songs as well as old-time ballads. At 7:30 tonight grape growers and those interested in the present viticultural situation will hear Ben S. Allen speak on "Control or Chaos." Vodvil Hour at 8 p.m. is to feature the burlesque news reel, "Desdemona," mystery melodrama and the Smith Brothers. The Tripolee Triplets will be heard in musical novelty.

MEDAL WINNER

KFI at 7:15 tonight will bring Rachel Field, Newberry Medal winner for the best children's book of the year. She will tell how she came to write about the 100-year-old doll she discovered in an antique shop in Boston. At 7:30 p.m. Paul Roberts and the Schonberger trio will be heard in thirty minutes of popular compositions. The Two Shades of Blue will hold the dial at 8:30 with love ballads appropriate to June.

KECA at 6 tonight is to bring the Pacific Ocean to listeners-in with the advent of "Charlie." Charlie is a seal capable of singing, clog dancing and furnishing his own applause. It promises to be a whale of a program. At 8:30 p.m. a string ensemble with Harold Spaulding, tenor, and Lillian Ariel, pianist, will provide a half-hour of semiclassic and popular repertoire.

KNX is offering two more cafe orchestras, with instrumental solos, dancing acts and singers of popular songs each day—with the half-hour at 12:30 noon from the Silver Slipper Cafe, and Madame Zucca's from 12 to 1 p.m. each night.

KFWB at 9 tonight is to present Charley Paddock, national track athlete, in a brief resume of track athletics, predictions concerning the forthcoming Olympic Games and a few of his own experiences in competition. At 9:30 p.m. the KFWB Orchestra, with Vernon Rickard, soloist, will be heard in numbers, including "Mia Carissima Interludium" and Golden's "Temperament."

KMTR at 6:30 tonight will bring the second of a series of re-created football games, while at 9 p.m. there will be a program by the Melodists and Melody Girls, an educational and musical offering titled "Things You Should Know."

CHEESE PRICES

No. 1—New York Flats	[illegible]
No. 2—New York Twins	[illegible]
No. 3—New York Cheddars	[illegible]
No. 4—Wisconsin Twins	[illegible]
No. 5—Wisconsin Daisies	[illegible]
No. 6—Wisconsin Horns	[illegible]
No. 7—Wisconsin Sandwich Prints	[illegible]
No. 8—Wisconsin Cream Brick	[illegible]
No. 9—Tillamook Triplets	[illegible]
No. 10—Tillamook Horns	[illegible]
No. 11—Tillamook Sandwich Prints	[illegible]
No. 12—Western Triplets	[illegible]
No. 13—Western Horns	[illegible]
No. 14—Western Sandwich Prints	[illegible]
No. 15—California Flats	[illegible]
No. 16—Case's Full Cream Jack	[illegible]
No. 17—Case's Half Skimmed Jack	[illegible]
No. 20—Old Block Swiss	[illegible]
No. 21—New Block Swiss	[illegible]
No. 22—Imported Wheel Swiss	[illegible]
No. 23—Domestic Wheel Swiss	[illegible]
No. 24—Limburger (1 lb. prints)	[illegible]
No. 25—Limburger (2 lb. prints)	[illegible]

RADIO DIAL

KMTR—570 K., 526 M.
KFI—640 K., 468.5 M. (C)
KMPC—710 K., 422.3 M.
KELW—780 K., 384.4 M.
KHJ—900 K., 333.1 M. (C)
KFWB—950 K., 315.6 M.
KFVD—1000 K., 299.8 M.
KECA—1430 K., 209.7 M. (C.)
KGER—1360 K., 220.4 M.
KNX—1050 K., 285.5 M.
KMIC—1120 K., 267.7 M.
KGFJ—1340 K., 249.9 M.

(From Programs Submitted by Stations)
(ALPHABETICALLY ARRANGED)
(C)—Denotes chain broadcast.
(F)—Denotes feature program.

6 to 8 a.m.

KFI—Market reports at 6:30; health exercises, 6:45; Leslie Brigham, baritone, 7:30.
KHJ—Rise and Shine, 7; Anthony Euwer, 7:30; Sammy Carr, 7:45.
KMTR—Discovery Hour at 6; Breakfast Club.
KNX—Exercises, 6:45-8.
KTM—"Eye Opener;" ranch hour at 7.

8 to 10 a.m.

KFI—Happy Time hour (C) at 8; Home Service talk; Senator Robinson on London Naval Treaty (C) (F.) 9:45.
KFWB—Dorothy Burnham, pianist, 8:30; Ray and Her Pals.
KHJ—Columbia Revue, 8 (C.); stock exchange reports, 8:30; Young's Orchestra (C.) 8:40; feminine fancies (F.) 9:30 (C.)
KMTR—Breakfast Club; records.
KNX—Talks and music.
KTM—Popular Tunes, 8; Bert's Best Bets, 9.

10 a.m. to 12 Noon

KECA—Musical Memories, 11:45.
KFI—Wall Street Financial Flashes (C) (F.) at 10; Women's Magazine (C.) 10:30; English at 11:45.
KFWB—Billy Van, 11:30; Serenaders, 10:30.
KHJ—Elvia, June and Nell, 10:30; Agnes White, 10:45; Charley Wellman, 11:30.
KMPC—Trio at 10:45.
KNX—Eddie Albright at 10 (F.) Charis Players at 10:30; recordings at 10:45; Radio Church at 11; musical contrasts at 11:45.
KMTR—Happiness Girl at 10; song requests, 10:30.

12 Noon to 2 p.m.

KECA—Seeing Southern Calif., 12; ballads, 12:15.
KFI—U. S. agricultural talk at 12; Seeing Southern Calif., 12:30.
KFWB—Dance band, 12:30; concert ensemble and vocalist at 12.
KHJ—Biltmore orchestra at 12; world-wide news, 12:30; organ recital, 12:45; The Captivators (C) (F.) 1; The Times' Forum, Dr. Philip Lovell, 1:30; Anton Chris, guitarist.
KMPC—Hawaiian music, 1:30.
KMTR — Prosperity hour, 12:15; Banjo Boys, 1:15.
KNX—KNX Symphony, 12; cafe orchestra, 12:30; fiction reading, 1:30.
KTM—Organ recital at 1.

2 to 4 p.m.

KECA — Ballads on Approval, 3; Safety Series, 3:15.
KFI—Grace Hamilton and Jack Stern, 2:30; Winnie Fields Moore, travelogue, 3:15; Wedgewood Nowell (F.) 3:15.
KFWB—Sacramento vs. Hollywood, baseball, 2:10 (F.)
KHJ—Happy Go Lucky Hour (C) (F.) Happiness Man, 3; Horner's school program, 3:15; International Relations at 3:30; Bulgarian Literary Specialist.
KMPC—Afternoon musicale, 3:30.
KTM—Spanish Troubadours, 3; Melodies.
KNX—"J" the Jingleman, 2; Joyce Coad, 3:15; recordings, 2:30; Women's Club, 3:30.
KTM—Spanish Troubadours, 3; Melodies, 3:30.

4 to 6 p.m.

KECA—Cities Serv. Hour (C.) 4; Interwoven Hour at 5; Armour Hour, 5:30 (C.)
KMPC—Garden talk, 4.
KFI—News Bureau, 4:15; Big Brother at 4:30; Baron Keyes, 5; garden talk, 5:30; Stock market, 5:45.
KFWB—Ray and Her Pals, after game.
KHJ—Nit Wits (C.) 4; Preaching Friars, 4:30; Times' world-wide news, 4:45; KFRC program, 5; Bob Swan, 5:30 (F.)
KMPC—Fred McNabb's garden talk, 4-5.
KMTR—Recordings, 4; Hawaiian trio at 4:30.
KNX—Musical program at 4; Big Brother at 5:15; travelogue, 5.
KTM—Masters Album, 4:30.

6 to 7 p.m.

KECA—Jubilee Singers, 6; Raleigh Revue, 6:30 (C.)
KFI—Quakers at 6 (C.); Slavick Saxophonists, 6:30; radio talk, 6:45.
KFWB—Organ recital and soloist, 6; Harry Jackson and entertainers, 6:30.
KHJ—Sign of Green and White (C) (F.) 6; Gold Medal Freight, 6:30 (C) (F.)
KMTR—Novelty Four, 6:30; Mickey Mouse at 6.
KNX—Organ recital at 6; Symphonette, 6:30.

7 to 8 p.m.

KECA—Elgin program, 7 (C) (F.); Amos 'n Andy, 7:30 (C) (F.); Otto Platz, dialect songs, 7:15; Jack and Jill, 7:45.
KFI—Piano recital at 7; Rachel Hill, Literary Medalist, 7:15; Paul Roberts and trio, 7:30 (F.)
KFWB—Cecil and Sally at 7; Hillman's Orchestra, 7:30; "Mac and Al," 7:45.
KHJ—Irish ballads (F) at 7; grape control talk, 7:30.
KECA—Ballads on Approval, 3; L. Van at 7.
KMTR—Talkie Song Hits, 7; string quintet, 7:30.
KNX—Country, Jane, courtesy program (F.)

8 to 9 p.m.

KECA—Bridge lesson, 8; Winifred Donaldson, contralto, 8:15; string ensemble and Harold Spalding, tenor, 8:30 (F.)
KFI — Maurine Dyer, contralto, 8 (F.); Two Shades of Blue, 8:30 (F.); Tone Pictures, 8:45 (C.)
KFWB—Billy Van at 8; Warner Brothers' Theater program, 8:30.
KHJ—Vaudeville at 8 (C.)
KNX—Optimistic Do-nuts.
KMTR—Musical comedy highlights at 8; Reveries at 8:30.
KTM—Evening at the Ranch, 8.

9 to 10 p.m.

KECA—Eastman program (C.) 9:15; Winifred Donaldson, contralto, 9 (F.); pianist, 9:45 (F.)
KFI—Three Co-eds, 9:15; Packard Concert Orchestra, 9:30 (F.); Ron Wilson, 9:30 (F.)
KFWB—Sports interview; salon orchestra, 9:30; soloist.
KHJ—Bob and Mary continuity, (C) (F)
KMPC—Two Genes at 9; Song Duo, 9:30.
KMTR—O Melodists and Melody Girls, 9.
KNX—Lion Tamers, (F.) Hollywood Legion fight, 9:45.
KTM—Black and White Four at 9; Novelty Quartet, 9:30.

10 p.m. to midnight

KECA—Don Abbott, tenor, at 10.
KFI—Bernice Morrison, pianist, 10:30.
KFWB—Ben Bernie's Orchestra; dance music, 10-11:30.
KHJ—Times world-wide news to 10:05; Earl Burtnett's orch., 10:05-12.
KMPC—"And How Boy;" Hill Billies, 10.
KMTR—Old and new songs, 10-11.
KNX—Ted Fio-Rito's orchestra, 10:45-12.
KTM—Organ classics, 10; Spinegrinctum Club at 12; Honolulu Four at 11.

Midnight to 1 a.m.

KHJ—Organ and variety hour.
KFWB—Organ to 12:40.
KNX, KMPC, KTM—Records.

FEDERAL RESERVE BANK STATEMENT

WASHINGTON, June 26. (AP)—Combined resources and liabilities of the twelve Federal Reserve banks at the close of business yesterday were reported tonight by the Federal Reserve Board in thousands of dollars as follows:

RESOURCES

Gold with Federal Reserve agents, $1,609,214.
Gold redemption fund with U. S. Treasury, $36,812.
Gold held exclusively against Federal Reserve notes, $1,637,026.
Gold settlement fund with Federal Reserve Board, $601,691.
Gold and gold certificates held by banks, $830,457.
Total gold reserves, $3,069,174.
Reserves other than gold, $172,637.
Total reserves, $3,231,811.
Nonreserve cash, $67,339.
Bills discounted:
Secured by U. S. government obligations, $84,887.
Other bills discounted, $146,616.
Total bills discounted, $231,503.
Bills bought in open market, $108,312.
U. S. government securities:
Bonds, $55,911.
Treasury notes, $219,436.
Certificates and bills, $301,623.
Total U. S. government securities, $576,970.
Other securities, $5,250.
Total bills and securities, $916,038.
Due from foreign banks, $709.
Uncollected items, $570,390.
Federal Reserve notes of other banks, $22,773.
Bank premises, $58,553.
All other resources, $11,331.
Total resources, $4,879,943.

LIABILITIES

Federal Reserve notes in actual circulation, $1,402,869.
Deposits:
Member bank—reserve account, $2,316,438.
Government, $45,669.
Foreign bank, $5,856.
Other deposits, $21,422.
Total deposits, $2,450,384.
Deferred availability items, $551,034.
Capital paid in, $169,736.
Surplus, $276,936.
All other liabilities, $10,984.
Total liabilities, $4,879,943.
Ratio of total reserves to deposit and Federal Reserve note liabilities combined, 83.7 per cent.
Contingent liability on bills purchased for foreign correspondents, $463,642.

GOLD DUST ANALYZED

Russell, Miller & Co., members of the New York Stock Exchange, have issued an analysis on the Gold Dust Corporation. Copies may be obtained on request.

TRADING CONCERN REPORTS

Nine Months' Net [illegible] of Prince & Whitely [illegible] at $2,136,499

NEW YORK, June 26.—For [illegible] nine months ended May 31, last, [illegible] Prince & Whitley Trading Corporation today reported [illegible] $2,136,499, including capital [illegible] from retirement of preferred [illegible] and after estimated Federal [illegible] taxes and preferred dividends [illegible] cluding the payment on the [illegible] inst. This sum was equal to [illegible] share on the 836,000 shares of common outstanding.

As of May 31, last, the corporation had cash, time and demand loans of about $3,700,000, and investments at cost as follows: Preferred stocks, $6,517,800; common stocks, $8,471,000; bonds, $1,864,000; arbitrage underwritings and special investments, $4,400,000. Market value on May 31 of investments of the corporation had then in preferred and common stocks and bonds showed an appreciation over cost, according to the report.

As of the same date, after Federal income tax and preferred dividends paid the 2nd inst., net assets were equal to $80 a share on [illegible] shares of preferred stock outstanding. After deducting $80 a share on the preferred and 25 cents a share initial dividend on the common, there remained assets of $12.89 a share on the 836,000 common shares. The corporation reported no borrowed money.

Prince & Whitely Trading Corporation has retired, according to the report, 60,000 shares of preferred stock at an average cost of [illegible] a share. The capital gain from the retirement is included in the income of $3,021,560 from all sources for the nine months' period.

HOLDERS OF REALTY UNIT TO BE GU[illegible]

Three hundred stockholders of Hollywood Business Properties, Ltd., will be guests tomorrow of [illegible] Wilson, president of the institution, at a picnic supper to be given on the twenty-two-acre site of the $5,200,000 Ritz Carlton Hotel in the Hollywood foothills, in which Hollywood Business Properties is financially interested. The celebration follows the acquiring of Hollywood Boulevard frontage involving a total of $7,296,000 by Hollywood Business Properties, Ltd.

NEW DIRECTORS ADDED

NEW YORK, June 26.—United Gas Improvement Company announced today the addition to its directorate of Edward Hopkinson, Jr., of Drexel & Co. and J. P. Morgan & Co., and Clarence H. Geist, increasing the board to sixteen members. Mr. Hopkinson was also elected a member of the executive committee.

Make Reserves EARN 6% for the rest of 1930

Earning 6% on your [illegible] permanent reserves and sinking funds from July 1 will make quite a difference in your interest column at the year's end.

Firms, corporations, insurance companies and banks use our 6% facilities. Our Statement of Condition shows why.

Free from property taxes in California.

Your funds never fluctuate from par and are readily accessible without loss of principal.

Funds Placed With Us by July 10 Will Earn Interest From July 1

FIRST

PACIFIC STATES SAVINGS AND LOAN COMPANY
A Building & Loan Association

LOS ANGELES OFFICE
752 South Broadway

Resources Over 30 Million Dollars

COLORADO HELD WITHIN BANKS

[illegible] Year Since 1908 That It Hasn't Overflowed

[illegible] River Laid to Loosely Packed Snow Blanket

[illegible] Crops Along River Hit Hard by Drouth

BLYTHE, June 26.—For the first [illegible] in twenty-two years the Colo[illegible] River has failed to leave its [illegible] meander over the vast river [illegible] adjacent to the Palo Verde [illegible] and touch the levees during [illegible] June flood season.

The river this year has registered [illegible] the steadiest flow in his[illegible] with the high peak on the 5th [illegible] of only 68,400 second feet at [illegible] Topoc government station, [illegible] of here. The peak last year [illegible] on May 29, and registered 100,[illegible] second feet. In 1928 the peak [illegible] 110,000 second feet and the [illegible] bridge washed out on June 14. The river has not fallen below 25,[illegible] second feet nor gone about 68,[illegible] second feet since April 1, and [illegible] was 43,000 second feet.

According to information received [illegible] the Palos Verde irrigation dis[illegible], the snow in the watershed of [illegible] Colorado has almost all disap[illegible]. The snow this year was [illegible] and had little water content, according to the report.

Palo Verde, Yuma and Imperial ir[illegible] engineers anticipate a water [illegible], or an extremely low river [illegible] August, with the peak so far be[illegible] the average.

[illegible] the 50,000 acres of lowlands out[illegible] the levees usually is grown an [illegible] amount of feed. With no [illegible] this year this feed has all [illegible] up and the stock business is [illegible] hit. Cultivation of wild hemp [illegible] sesbania, a summer crop, also has [illegible] cut to the minimum.

[illegible]SSIBLE WATER SHORTAGE [illegible] IMPERIAL LOOMS

EL CENTRO, June 26.—Unusually [illegible] plantings of sesbania seed for [illegible] fertilization this summer has [illegible] such an excessive demand for [illegible] that deliveries are behind on [illegible] of the lateral canals, accord[illegible] to Director C. W. Brockman of [illegible] Imperial Irrigation District.

The popularity of sesbania, ac[illegible] to Brockman, is due to the [illegible] that the farmer loses the use [illegible] his land in the refertilization [illegible] only a few weeks. However, [illegible] crop requires double the amount [illegible] water used for other farm and [illegible] crops.

Engineer M. J. Dowd told mem[illegible] of the irrigation district board [illegible] their meeting yesterday, that un[illegible] there are rains in upper water[illegible] of the Colorado River during August, Imperial Valley may suffer a slight water shortage. The runoff from the snows this season has been the lowest on record for many years, Dowd said.

[illegible]ATER CONSUMPTION AT [illegible]AN DIEGO SHOOTS UP

SAN DIEGO, June 26.—With the [illegible] of warmer weather, domestic [illegible] consumption has risen rapid[illegible], according to reports at the office [illegible] the Water Development Bureau. Engineer H. N. Savage said this [illegible] that water deliveries from [illegible] city's sources today aggregated [illegible] gallons. Of this amount [illegible] gallons came through the [illegible] line from Lower Otay, 3,000,000 [illegible] from Lake Hodges and [illegible] gallons were pumped from [illegible] and Riverview stations in [illegible] San Diego River.

Savage said the water in the sands [illegible] Mission Valley is being held in [illegible] and no pumping there will [illegible] undertaken for some time. The [illegible] consumption is averaging [illegible] 20,000,000 gallons a day, it [illegible] stated.

One-Way Road Scheme Opposed

ONTARIO, June 26.—Petitions [illegible] being circulated here today [illegible] that the one-way traffic [illegible] on Euclid avenue be mo[illegible]. [illegible] is made in the peti[illegible] that persons living on Euclid [illegible] must drive one or two blocks [illegible] of their way in order to cross [illegible] the opposite drive way. Tom White of the Ontario-Upland Cream[illegible] Company, one of the prime [illegible] against the present regula[illegible], pointed out that milk trucks [illegible] time and use up additional gas [illegible] obeying the ruling.

The petition recommends either [illegible] the ordinance or cutting [illegible] streets through the Euclid[illegible] parkway. The City Council will receive the petition at an early meeting.

JOURNALISM PUPILS CONDUCT NEWSPAPER

SAN FERNANDO, June 26.—[illegible] of the senior journalism [illegible] of the San Fernando High [illegible] yesterday finished up their [illegible] year by editing the Sun, a [illegible] newspaper. A. E. Snider, ed[illegible] of the Sun, started the custom [illegible] years ago, and it has now be[illegible] an annual custom or last flour[illegible] of the students before they quit [illegible] local class. The student staff [illegible] as follows: Cleo Johnson, ed[illegible]-in-chief; Jack Davis, city editor; Pauline Warmuth; valley ed[illegible]; Eileen Sweet, society editor, [illegible] Lester Taylor, local room re[illegible]. Tesera Abrate and Lydia [illegible] had charge of the advertising department.

FIREMEN SAVE INFANT'S LIFE

SANTA ANA, June 26.—The life [illegible] Earl Russell, 3-month-old son of [illegible] and Mrs. William Russell, 2006 South Van Ness street, was saved [illegible] by the fire department inhala[illegible] squad after a two-hour battle. The child was near suffocation from pneumonia. Capt. Dwight Mill was in charge of the work.

TRADING CONCERN REPORTS

Nine Months' Net Incom of Prince & Whitely Se at $2,136,499

NEW YORK, June 26.—For the nine months ended May 31, last, the Prince & Whitley Trading Corporation today reported earnings of $2,136,499, including capital gai from retirement of preferred stock and after estimated Federal incom taxes and preferred dividends, including the payment on the 2nd inst. This sum was equal to $2.49 a share on the 856,000 shares of common outstanding.

As of May 31, last, the corporation had cash, time and demand loans of about $3,700,000, and investments at cost as follows: Preferred stocks, $6,517,500; common stocks, $8,471,000; bonds, $1,054,600; arbitrage underwritings and special investments, $4,400,900. Market valu on May 31 of investments which the corporation had then in preferred and common stocks and bonds showed an appreciation abov cost, according to the report.

As of the same date, after Federal income tax and preferred dividends paid the 2nd inst., net asse were equal to $60 a share on 268,0 shares of preferred stock outstanding. After deducting $50 a sha on the preferred and 25 cents a share initial dividend on the common, there remained assets of $12.99 a share on the 856,000 common shares. The corporation reported no borrowed money.

Prince & Whitely Trading Corporation has retired, according to th report, 60,000 shares of preferred stock at an average cost of $27.46 a share. The capital gain from the retirement is included in the income of $3,021,560 from all source for the nine months' period.

HOLDERS OF REALTY UNIT TO BE GUESTS

Three hundred stockholders of Hollywood Business Properties, Ltd., will be guests tomorrow of N. P. Wilson, president of the institution, at a picnic supper to be given on the twenty-two-acre site of the $6,200,000 Ritz Carlton Hotel in the Hollywood foothills, in which Hollywood Business Properties is financially interested. The celebration follows the acquiring of Hollywood Boulevard frontage involving a total of $7,896,000 by Hollywood Business Properties, Ltd.

NEW DIRECTORS ADDED

NEW YORK, June 26.—United Gas Improvement Company announced today the addition to the directorate of Edward Hopkins, Jr., of Drexel & Co. and J. P. Morgan & Co., and Clarence H. Geist, increasing the board to sixteen members. Mr. Hopkinson was also elected a member of the executive committee.

Make Reserves EARN 6% for the rest of 1930

Earning 6% on your semi-permanent reserves and sinking funds from July 1 will make quite a difference in your interest column at the year's end.

Firms, corporations, insurance companies and banks use our 6% facilities. Our Statement of Condition shows why.

Free from property taxes in California.

Your funds never fluctuate from par and are readily accessible without loss of principal.

Funds Placed With Us by July 10 Will Earn Interest From July 1

FIRST

PACIFIC STATES SAVINGS & LOAN COMPANY

A Building & Loan Association

LOS ANGELES BRANCH
752 South Broadway
NEAR EIGHTH

Resources Over [illegible] Million Dollars

NEWS OF SOUTHERN COUNTIES

ORADO HELD WITHIN BANKS

Year Since 1908 That Hasn't Overflowed

ver Laid to Loosely ked Snow Blanket

Crops Along River Hit Hard by Drouth

June 26.—For the first twenty-two years the Colo- has failed to leave its meander over the vast river adjacent to the Palo Verde and touch the levees during flood season.

this year has registered the steadiest flow in his- the high peak on the 5th of only 68,400 second feet at government station. here. The peak last year May 29, and registered 109,- feet. In 1928 the peak second feet and the bridge washed out on June 14. has not fallen below 25,- feet nor gone about 68,- feet since April 1, and 40,000 second feet.

to information received Palo Verde irrigation dis- snow in the watershed of has almost all disap- The snow this year was had little water content, to the report.

Yuma and Imperial ir- engineers anticipate a water or an extremely low river with the peak so far be- average.

acres of lowlands out- levees usually is grown an amount of feed. With no this year this feed has all up and the stock business is Cultivation of wild hemp a summer crop, also has to the minimum.

E WATER SHORTAGE ERIAL LOOMS

CENTRO, June 26.—Unusually plantings of sesbania seed for fertilization this summer has such an excessive demand for that deliveries are behind on of the lateral canals, accord- Director C. W. Brockman of Imperial Irrigation District.

popularity of sesbania, ac- to Brockman, is due to the that the farmer loses the use land in the refertilization only a few weeks. However, requires double the amount used for other farm and crops.

M. J. Dowd told mem- of the irrigation district board meeting yesterday, that un- there are rains in upper water- of the Colorado River during Imperial Valley may suffer water shortage. The runoff snows this season has been on record for many years, said.

E CONSUMPTION AT EGO SHOOTS UP

DIEGO, June 26.—With the of warmer weather, domestic consumption has risen rapid- to reports at the office Water Development Bureau. H. N. Savage said this that water deliveries from sources today aggregated gallons. Of this amount gallons came through the from Lower Otay, 3,000,000 from Lake Hodges and gallons were pumped from and Riverview stations in San Diego River.

said the water in the sands Valley is being held in and no pumping there will undertaken for some time. The consumption is averaging 10,000,000 gallons a day, it stated.

e-Way Road heme Opposed

TARIO, June 26.—Petitions being circulated here today that the one-way traffic on Euclid avenue be mo- made in the peti- persons living on Euclid drive one or two blocks their way in order to cross opposite drive way. Tom of the Ontario-Upland Cream- Company, one of the prime against the present regula- pointed out that milk trucks and use up additional gas the ruling.

petition recommends either the ordinance or cutting streets through the Euclid- parkway. The City Council receive the petition at an early date.

NALISM PUPILS CONDUCT NEWSPAPER

FERNANDO, June 26.— of the senior journalism of the San Fernando High yesterday finished up their year by editing the Sun, a newspaper. A. E. Snider, ed- of the Sun, started the custom years ago, and it has now be- an annual custom or last flour- of the students before they quit class. The student staff follows: Cleo Johnson, ed- in-chief; Jack Davis, city Pauline Warmuth; valley ed- Sweet, society editor, Lester Taylor, local room re- Teresa Abrate and Lydia had charge of the advertising

MEN SAVE INFANT'S LIFE

TA ANA, June 26.—The life Russell, 3-month-old son of and Mrs. William Russell, 2006 Van Ness street, was saved by the fire department inhala- after a two-hour battle. child was near suffocation from Capt. Dwight Mill was charge of the work.

DOUGHBOYS CANNOT RECALL DRAPE GARB

LONG BEACH, June 26.—Who won the war doesn't matter so much but what the doughboy wore, or didn't wear, threatens to start a new offensive among the World War veterans of this city.

The model for the doughboy statue proposed to be placed in front of the new State armory, a $75,000 building now under construction, is admittedly all right above the neck, but below the neck the statue is "beaucoup bunk," veterans declare.

Under the trench helmet the doughboy wears only a Roman drape and holds a broadsword instead of an Enfield or Springfield, the veterans complain.

Nakedness, Roman drapes and medieval arms cannot represent an American soldier, even if topped with a "tin hat," the veterans declare in public statements.

SERUM RUSHED BY PLANE

Airplane and Automobile Dash from San Francisco to Riverside Made to Save Child

RIVERSIDE, June 26.—Rushed from San Francisco to Alhambra by airplane and then here by automobile, serum arrived tonight to aid in the battle for the life of 15-year-old Junelle Jagers, who is suffering with infantile paralysis.

The ship made the trip to the Western Air Express port at Alhambra in two hours and fifty minutes. The plane steward handed the serum to Andrew Passmore, who was waiting with an automobile to rush the precious package to Dr. Geith in this city. The serum was sent by J. D. Swift at San Francisco.

The stricken child is the daughter of Mrs. Zoe Jagers, school teacher, living at 3942 Jarupa street.

PASADENA CHILDREN BARRED AT FESTIVAL

PASADENA, June 26.—Orders forbidding children under 12 years of age to attend the fire department's Fourth of July celebration in the Rose Bowl, limitation of local picnics to twenty-five persons, and quarantining of three new cases marked the concerted efforts of the city health department to stamp out all danger of a general spread of infantile paralysis in this vicinity.

At the same time, a call was issued by the health department for all residents who have suffered from the disease within ten years to sell some of their blood to the city for preparation of the convalescent serum. Ten dollars will be paid for each three ounces of blood taken.

"We did not have enough blood on hand today," City Health Officer Dunshee said, "to give the first treatment to a young man who contracted infantile paralysis this morning."

ONE NEW CASE AT SANTA ANA REPORTED

SANTA ANA, June 26.—One new case of infantile paralysis was reported here today, the victim being Miss Virginia Dodd, 13 years of age, of 2330 North Flower street, according to county health officials. Two suspected cases, one here and one in Placentia, were reported, but neither has been actually diagnosed, it was said.

At the same time it was made known that supervised playgrounds will be operated in this city this summer, but with an urgent warning to parents against permitting their children to visit the playgrounds if they display any sign of illness.

Pair Accused by Grand Jury in Land Deals

SAN DIEGO, June 26.—Early arrest of one of the two men indicted by the county grand jury yesterday is expected by Sheriff Ed Cooper, but the other is believed to be out of the State.

Return of the indictments apparently ended a long investigation into affairs of the California Land Buyers' Syndicate. Identity of the persons named in the true bills was not revealed.

The grand jury was organized several months ago after charges had been laid before the State Commissioner of Corporations. He suspended the syndicate's permit to sell stock at about the same time two damage suits were filed by clients of the syndicate, charging that the syndicate's officials sanctioned exchange of stock for real estate in violation of the permit.

SUMMER BOWL PROGRAM STARTS

REDLANDS, June 26.—The Community Music Association's season of outdoor features at the Bowl opened last night with the presentation of "Midsummer Night's Dream" with the new prosellis, or stage, providing a background for a beautiful production. Mrs. Herbert Woodruff directed the production, and was assisted by Miss Charlotte Wadsworth, who had charge of the dances. The large bowl was well filled.

Robert Bowen Leads Lions at Laguna Beach

LAGUNA BEACH, June 26.—Election of officers of the Lions' Club placed Robert N. Bowen as president for the ensuing year, succeeding William Bernard. A. B. Collins was named first vice-president; Perry B. La Pierre, second vice-president, and Peter J. Bushman, third vice-president.

ROBERT N. BOWEN

L. P. Walden, was named secretary for the third year and Fred Leggo was elected treasurer. A. R. Burns is director for the one-year term as tail twister, Bernard also serving as a director for the short term. A. J. Stead and Collins are directors for two years.

Officers will be installed July 6, which will also be ladies' night, the place of ceremony to be announced later.

Lack of Work Suggested in Suicide Effort

COSTA MESA, June 26.—Believed to have been despondent over failure to obtain work to provide for his family, Charles Mays, 25 years of age, was said by police to have attempted suicide at his home here last night by taking poison.

Santa Ana police were notified by Mrs. M. L. Friend, at 10 o'clock and Officer A. T. Holmes rushed Mays to the County Hospital.

Physicians reported the man to be recovering today. They were unable to say what poison he had taken and Mays refused to make any statement.

Belasco to Be Pageant Heavy

SAN BERNARDINO, June 26.—To Arthur Belasco of Hollywood goes the distinction as the first "two-gun" villain of outdoor drama in Southern California. Belasco has just been announced for the role of Cougar Bill Stamper in "Nevertheless Old Glory," Bear Valley's first annual play, to be staged July 4, 5 and 6, at the Moonridge Bowl on the shores of the San Bernardino Mountain lake, with Phil Whiting as director.

The villain of the play, based on lawless days of the '60's when Bear Valley was a boom mining camp, is widely known in Los Angeles for his appearances in the Pilgrimage Play, with Pauline Frederick in "Madame X," as the heavy in "Congo," and in numerous other productions. Belasco will share honors with Myra Hubert, as the heroine, and Kenneth Randall, as the hero, in the leading roles of the play.

Pioneers Will Gather Sunday

SANTA ANA, June 26.—Reminiscences of days when Orange county was nothing but a mustard patch and thrilling tales of the colorful history of Santa Ana and other county towns will be told Sunday when pioneers of the county gather at Irvine Park for the annual picnic of the Pioneers' Society, it was announced today by W. B. Williams, president of the organization. More than 1000 persons are expected to attend.

SAN JACINTO BAR CLOSED

Druggist Admits He Sold Bonded Liquor Over His Counters for $6 Per Pint

RIVERSIDE, June 26.—Pleading guilty to turning his San Jacinto drug store into a speakeasy where one could buy government bonded whisky over the counter at $6 a pint, Tom La Main, 32 years of age, today was fined the maximum of $1000 on one of four counts of selling liquor and given an eighteen months' suspended jail term on the other three. Justice of the Peace Garner pronounced the sentence. La Main, who was arrested by Sheriff Sweeters and County Jailer Bailey Tuesday paid the $1000.

"I'm through with that business, judge," he told Garner. He was quoted as saying he would not stock any more bonded whisky, and it appeared likely the government will not give him the opportunity, as Federal agents have his case under investigation.

Sweeters announced he learned La Main had sold 170 pints of the alcohol at the $6 price this month. This averages three and one-half pints a day, or an income of $21 a day and $1020 for the month. Sweeters said he opened the investigation into La Main's activities about ten days ago.

"We found it was no trouble at all to buy the whisky; one merely had to walk into the store and ask for it," said the Sheriff. "This type of offense is a serious one, however, and we determined to make certain the bonded liquor was being bootlegged. So we made three additional purchases before placing La Main under arrest."

How the druggist hoped to evade the Federal regulations governing druggists vending liquor under permits was not explained.

RED TAPE HIT BY DRUGGISTS

New Plan Suggested in Sale of Medicinal Alcohol

Del Monte Selected for 1931 State Convention

Buron Fitts Among Speakers at Closing Sessions

PASADENA, June 26.—Election of officers, addresses by Dist.-Atty. Buron Fitts, R. D. Keim and George H. Eberhard, and passage of a resolution which seeks to cut legal red tape in connection with the sale of alcohol for medicinal purposes, marked the final session today of the twenty-fourth annual convention of the California Pharmaceutical Association at the Hotel Huntington.

Thomas J. Lenehan of San Francisco succeeds A. H. Vossmeyer of Los Angeles as president of the State organization of druggists. The other officers elected today are: D. D. Wray of San Diego, first vice-president; Henry Gonzales of Oakland, second vice-president; Harvey A. Henry of Los Angeles, third vice-president, and Vossmeyer, who was honored for his successful year as president, by election as treasurer.

The delegates voted to hold the 1931 convention at Del Monte. The new executive committee of the State druggists' group was appointed this afternoon, and is composed of Clifton Rhodes of Oakland; Mrs. Tom Gleason of Stockton; Alda Ferris of San Diego; C. R. Brogan of Los Angeles; Charles Seward of Pasadena; George Marr of Marysville and Frank Gray of Sacramento.

CLOSED WITH BANQUET

The three-day gathering adjourned tonight following the annual banquet in the Hotel Huntington ballroom.

The resolution which seeks removal of restrictions regarding sale of prescription alcohol and which will be presented before the convention of the national organization of druggists, follows:

"Whereas, the present form of making reports and keeping of records of preparations containing alcohol considered by the Federal Prohibition Department as fit for beverage purposes is becoming so inconvenient and difficult that many druggists are forced to abandon their permit privileges, and thus are not in position fully to serve the physicians and the public, pharmacists are forced to give time to details of this department that makes the continuing of their permits expensive and undesirable.

"Resolved: That the California Pharmaceutical Association adopt a resolution to be presented at the annual meeting of the national association at Atlantic City, urging the Federal Prohibition Department to issue a new permit allowing the retail drug store to withdraw at one time sufficient alcohol to last during the year, and where there are no charges against the drug store, no records need be kept of the use and disposal of this alcohol, it being reasonable that the retail druggist is an honorable citizen and can use the quantity in a legal way. It is called to the attention of the prohibition office that the physician is allowed five gallons of alcohol per year and the homeopathic physician is allowed fifteen gallons of alcohol per year to conduct the many needed operations and to manufacture such preparations as a physician may desire and the treating of the sick might require."

SCHOOL BUILDING URGED

The 500 delegates also passed resolutions to ask the State of California to appropriate $750,000 for erection of a new pharmacy building on the University of California campus at Berkeley.

Buron Fitts, in his address, urged erection of a third prison in California for first offenders and charged that the burden of taxation in this State rests upon the shoulders of the small business man.

R. D. Keim, director and general sales manager of E. R. Squibb & Sons, New York, revealed that his own concern has increased its appropriation for advertising in the face of the business decline.

Pharmacists cannot abolish the chain store, price cutting and "pine board" stores, so they should not waste time trying to do the impossible and should concentrate attention on serving customers, according to George H. Eberhard of San Francisco, whose address tended to smooth over the vituperative utterances made yesterday from the convention floor which resulted in postponement of several speeches.

"Customers," he said, "are human beings, and in this day and age when we're all fighting for an existence it's only human nature that makes us look around for the lowest prices."

ONTARIO CONCERTS COMMENCE TODAY

ONTARIO, June 26 — The first band concert of the summer season is to be played in City Hall Park tomorrow evening, Fred Price, member of the city's music committee, announced today. The American Legion Band has been signed up by the City Council to play one concert each Friday evening. George Givens is leader of the band, Arthur I. Peterson, drum major; D. E. Brewer, librarian; Ray Olive, custodian of uniforms and H. A. Kramer, manager.

SAN FERNANDO ESPEE ROUNDHOUSE TO CLOSE

SAN FERNANDO, June 26.—Railroad officials have announced that this city is to lose the Southern Pacific roundhouse, one of the oldest industrial landmarks here. Equipment will be removed to the new roundhouse at Glendale. Employees will work out of the Glendale roundhouse and shops, but will continue, for some time at least, to maintain their residence here. Many of the employees have resided here for years and own their homes here.

POLICE COURT JURY VETOES ORDINANCE

POMONA, June 26.—The City Council thought it was a good law but a police court jury didn't think so, so now the city officials are wondering what to do about it.

Said ordinance specifically provides that all plumbers must pass an examination before being allowed to ply their trade in the city. A jury in Police Judge E. H. Bowen's court today returned a verdict of "not guilty" in the case of the People vs. W. A. Root and L. D. Mundy, local plumbers, on charges of violating this provision of the ordinance.

Munday, an employee of Root, was charged with working alone on a job without the necessary credentials, while Root, although he is a registered plumber, was made a co-defendant because he allowed his employee to work without a master plumber supervising the job. The complaints were brought by O. L. Casiday, city plumbing inspector.

GLENDALE FACES TAX RISE

Demanded Because of Valuation Slashes Despite Parings from All Department Budgets

GLENDALE, June 26.—This city's tax rate for the fiscal year 1930-31 will be placed at approximately $1.38, instead of $1.21, the previous rate, the City Council announced today after consideration and adoption of the revised city budget.

Increase is necessary because of a 10 per cent decrease in the assessed valuation of property for taxation in the city, it is stated. The total amount to be raised by taxation next year is $953,456, which includes $678,155 for general government; $76,931 for library; $70,370 for parks and recreation, and $128,000 for bond interest and redemption.

These figures show a cut of $138,-845 on general government costs, $15,690 on parks and recreation, and $14,669 on library. The bond figures are fixed by charter provision.

Reductions were made in practically every department of the city budget to meet the condition imposed by the reduction in the valuations, capital outlay being cut to meet the bare necessities.

SAN DIEGO COUNCIL WOULD DECREASE RATE

SAN DIEGO, June 26.—Determination to lower the tax rate was revealed today when Councilmen Alexander and McMullen said they would begin work on the budget next Tuesday with the idea of eliminating all but the essential expenditures. Alexander said he would propose a tax rate of $1.80 and then suggest to the Councilmen that they trim the budget to meet that figure. The rate for the past year was $2.27.

Other Councilmen were more conservative, saying they would be pleased if the $2.27 rate could be cut to $2.17 or a few cents lower.

The rate depends largely on the assessed valuation. Last year County Assessor George W. Moulton turned in a valuation subject to the tax rate aggregating $160,000,-000. By reason of many new improvements within the past year, some of the Councilmen expect a probable valuation of $180,000,000. However, reports from the Assessor's office are that there will be few or no raises this year and that values will be about the same.

The tentative budget filed with the Council yesterday shows salary increases proposed in several departments.

OIL FIRM'S TAX CHECK RUNS HIGH

Ventura County Official Deposits Associated's Draft for $500,000

VENTURA, June 26.—Taxes from oil companies operating in Ventura county were swelled toward the $1,000,000 mark today as the county banked a check for $508,315.55 received yesterday from the Associated Oil Company.

The Shell Oil Company had paid $418,109.03 to the county this year in taxes, making the total taxes on oil properties so far $926,424.58. It is expected the oil-field taxes will approximate $1,000,000 by the time all the companies have paid up, according to County Treasurer Harry Van Delinder.

Two checks from smaller oil companies in the avenue field were received by County Assessor Reese this morning.

Landmark at Loma Linda Seen No More

LOMA LINDA, June 26.—One of the landmarks of the valley vanished here today when the high cupola of the old sanatorium building was razed. Workmen began tearing off the third story of the large frame structure that served until last year when a new sanatorium building was erected.

Completion of the first and second big units of the new Loma Linda Hospital have made it possible for the Seventh Day Adventist institution to abandon the upper portion of the old structure, which was built as a resort hotel in 1885 by arrangement between a private syndicate and the Southern Pacific Railroad. Later the building was converted into a sanatorium by a group of physicians and still later it became the property of the Southeastern California Conference of the Seventh Day Adventist Church.

When the wrecking job has been completed, a flat roof with fire walls will be built over the second floor of the old sanatorium building. The lower two floors will be kept in use, accommodating a few sanatorium patients, general offices of the College of Medical Evangelists and a training school for nurses.

Youths Off on High Adventure

REDLANDS, June 26.—Clinton McKinnon and Willard Espy, graduates of the University of Redlands, left for a six months' tour of Europe today expecting to work their way through England, Norway, Sweden, Germany, France, Spain, Switzerland and Italy.

The boys will leave San Francisco Saturday working on a liner that goes to Hamburg. From there they will go to England and Sweden and Norway. They will then return to Germany, buy bicycles and make a tour of Europe.

They carried with them credentials as representatives of Redlands signed by A. E. Isham, secretary, and Horace Williamson, president of the Chamber of Commerce.

Cities Discuss Gas-Tax Split

SANTA ANA, June 26.—Means of obtaining more equitable distribution of the gasoline tax fund paid to the county by the State, was the main discussion at a meeting of the Orange County League of Municipalities at the City Hall here last night.

Figures compiled by local Councilmen with the assistance of Lloyd Banks, city purchasing agent, showed that cities of the county pay approximately 70 per cent of the gasoline tax money. Mark Johnson, Mayor of Newport Beach and president of the association, presided at the session.

HAYSTACK DEVELOPS STUBBORN BLAZE

ONTARIO, June 26. — Having worked all day yesterday to stamp out a fire in a huge haystack on the Will Spring ranch southeast of here, members of the local fire department spent a well-earned night in sleep, only to be called out again today for another stubborn fight with the same haystack. One hundred tons of hay were in the haystack, which is surrounded by several other stacks.

Civic Workers Meet Saturday at Chula Vista

CHULA VISTA, June 26.—Reservations are reaching the local Chamber of Commerce daily from chamber secretaries in Southern California for the luncheon and meeting of the Commercial Secretaries' Association of Southern California, to be held here Saturday. More than 100 secretaries and other officials of chambers of commerce are expected.

Santiago B. Reachi, chief of the Department of Trade, Commerce and Industry for the Northern District of Baja California, will deliver an address on Baja California. He will be accompanied by other government officials.

Sightseeing trips and other entertainment are being arranged for the visitors by the local chamber. The luncheon will be served by the Chula Vista Woman's Club in their clubhouse at G street and Garrett avenue.

TUJUNGA TO PUT ON McGROARTY'S PLAYS

TUJUNGA, June 26.—Plans are being completed for the presentation of four of John Steven McGroarty's plays on an outdoor stage in the new city park here that has just been named in his honor. Each play will run one week, the first to begin in August, it has been decided. This first performance will be the new play, "El Dorado," a drama of the adventurous days of 1849. It will be given its tryout or premiere here. The other plays are "La Golondrina," "Babylon," a story of modern California, and "Osceola," a tale of the rapidly vanishing American Indian.

WOMAN'S PLACE DISCUSSED

Clergymen in Conference at Long Beach Allot Day to Activities of Auxiliary Bodies

LONG BEACH, June 26.—Woman's place in the Methodist Episcopal church in Southern California was stressed today at the session of the annual conference here. The afternoon session was devoted exclusively to women's organization and work. Rev. E. E. Helms, pastor of the First Methodist Church of Los Angeles, spoke on "Women Here and Everywhere."

Growth and prosperity of churches were reflected in the reports of the Pasadena, Arizona, San Diego and Long Beach districts, given at the morning and evening sessions of the conference.

The conference heard an exposition of the new pension plan for the retirement of ministers in a talk by Dr. Charles R. Oten of Chicago, secretary of the board of pensions and relief.

Community church work was discussed by Dr. F. M. Larkin, secretary of the State Church Federation. Dr. Merle Smith of Pasadena, described his visit to the Southern Methodist Conference at Dallas last month and stated that the southern denomination is favorable toward a merger.

The annual meeting of the Brotherhood will be held tomorrow at the First Baptist Church.

District reports will be received tomorrow from Los Angeles and Fresno districts. A number of talks on church questions will be delivered at the afternoon session of the conference tomorrow. Reports scheduled for the afternoon session include State Anti-Saloon League, American Sunday School Union, social service and public morals.

SO THAT'S HOW THEY MAKE IT

Cafeteria Customer Reveals Formula for Mixing Tomato Soup

SANTA BARBARA, June 26. John H. (Jack) Petras, proprietor of Johnston's Cafeteria, is accustomed to uncovering many ruses of patrons, but he discovered the prize one today.

A man came in, ordered a roll and a pat of butter and then got a cup of hot water. Going into the dining-room, he shook a quantity of catsup into the hot water, then dropped the butter into it, and stirring it, made himself a cup of tomato soup.

With the roll he consumed his soup, and left.

CUPID LOSES BATTLE FOR ELOPEMENT

Youth Held as Kidnaper After Failure at Yuma and Mexicali to Wed

POMONA, June 26.—This is the story of an elopement that didn't succeed, the irate parent having won out in his efforts to thwart romance. It concerns Altie Wells, 23 years of age, and Francis Miller, 17, both of this city, the affair culminating in the arrest today of young Wells on a kidnaping charge filed by the girl's father, Charles E. Miller.

Bail was set in Justice U. E. White's court at $2000 with preliminary hearing Monday at Well's arraignment this morning.

According to the father, the pair had attempted to be married in Yuma, Ariz., and in Mexicali, each time the girl's age proving a barrier in the path of Cupid. Constable A. B. Chambers arrested the youth when he returned with the girl to Pomona.

Auto Dealer's Family Hurt in Collision

PASADENA, June 26.—Robert Bozzani, 11-months-old son of Joseph Zozzani, assistant manager of geles, was injured critically today when an automobile driven by Mrs. Bozzani collided with another machine driven by E. R. Sechler of 804 Santa Barbara street. Mrs. Bozzani's teeth were loosened and she was cut about the mouth. Her mother, Mrs. Louella Faustini, was cut and bruised in the same accident.

The baby incurred a possible skull fracture, concussion of the brain, and a scalp laceration. All three victims were given first-aid in the Emergency Hospital and transferred to the Pasadena Hospital for X-ray examinations.

Sechler reported to police that he was driving across South Grand avenue and that his view was obscured by parked cars. The crash occurred at the center of the South Grand avenue and Maylin-street intersection.

Publisher Found Dead

LONG BEACH, June 26. — McClelan D. White, 86 years of age, veteran Southern California printer and publisher, was found dead in his room at 618 West Sixth street last night. The case was listed as natural death by police who investigated, but a postmortem was ordered today by Arthur I. Donlin.

White left a detailed obituary, showing that he published during his life the San Bernardino Independent, the Colton Semi-Tropic, the San Bernardino Industrial Journal, the Watts Advertiser, the Laguna-Bell Herald and several magazines. He came to California in 1875. He leaves two sons, one residing in Hollywood.

SEWER CONTRACT LET

SANTA BARBARA, June 26.—Directors of the Carpinteria sanitary district last night awarded a contract to Charles H. Johnston on a bid of $8750 to lay the outfall sewer, 3000 feet long, into the ocean. He agreed to have the work finished by August 15. The pipe is ready for the contractor.

CHIEF INJURED FIGHTING FIRE

Pasadena Companies Battle Blaze Two Hours

Leader Resumes Task After Hospital Treatment

Santa Paula Business Area Suffers Sixth Time

PASADENA, June 26.—Fire Chief Ernest F. Coop was injured, property valued at about $10,000 was destroyed and the entire central business district threatened by flames which gutted the Army and Navy Store, 79 North Fair Oaks avenue, this morning.

Three engine companies succeeded after a two-hour battle in extinguishing the fire which for a time appeared to have doomed the entire block of the old Masonic building, valued at $250,000.

While leading his men into the rear of the blazing store display room, Chief Coop was cut severely by flying glass. He returned to the scene of the fire after first-aid treatment at the Emergency Hospital a block away.

The origin of the fire is undetermined, although it is suspected that an overheated iron may have ignited woodwork.

A barrage of dense smoke issued from the long and narrow store, making the blaze difficult to combat, Chief Coop said.

City Director Carl G. Wopschall, owner of the building, indicated that repairs will be started immediately.

OFFICIALS INVESTIGATE SANTA PAULA OUTBREAKS

SANTA PAULA, June 26.—For the sixth time in six months fire struck the business section here last night and the Savings Store, owned by David Elster, suffered damage estimated at $25,000 to stock and fixtures. The building owned by L. W. Corbett, sustained damage estimated at $8000. It was practically all covered by insurance.

Origin of the blaze was not determined. Fire Chief Warren King and Fire Chief Bert Johnson of Ventura made an investigation this morning but did not give any official comment as to possible cause of the fire.

Last week a few days after the Cooney Dry Goods Store fire, an empty oil can and a box of matches were found under the rear wooden steps of the Coffee Pot, a restaurant, several doors west of the Cooney Building.

The six fires in the business section have all been at night and have all started in the rear part of the buildings.

Third Forest Fire Lookout Station Ready

SANTA PAULA, June 26.—With the installation yesterday of telephone service, the new Ventura county fire lookout station on Triunfo Peak, in the Conejo district, is ready for the season, it was announced today by the County Fire Warden's office. The lookout is the third which the service now has in operation. There is one on Santa Paula Peak and the other on Reyes Peak in the Ojai territory. Triunfo Peak is the tallest in the section, being 2600 feet.

Work on the construction of the lookout building was completed early this week. A patrolman will be named soon for the station. All patrolmen in the county fire warden's service are now prepared for the dry season, it was stated.

Cheap Brass Proves Costly

VENTURA, June 26. — Harry Bernstein, junk-yard operator, was find $300 on three separate counts of buying brass from persons under 16 years of age yesterday by Police Judge M. Dimmick. Fines on the two other counts were suspended. Judge Dimmick refused a motion for a new trial by Jarrett Beckett, the junk man's attorney.

Bernstein's arrest resulted from stories told by three boys under 16 who told police that they stole several hundred dollars' worth of brass oil-well fittings and sold them to the dealer for less than $35.

Boy Sentenced to Get Hair Cut

BELL, June 26.—When a child needs the "strap," that is what he should have, according to Police Judge I. N. Vaughn. Two lads appeared before him for minor offenses. The parents came along. The court, after hearing the evidence, sentenced the youths to a spanking, which they received at the hands of their parents.

Another youth, having the appearance of an up-to-the-minute sheik, was found guilty of a minor offense. He had a lovely head of hair, oiled and brushed back. The judge sentenced him to a hair cut. Grieved, he carried out the sentence as pronounced by the court.

HULSE SELECTED TO HEAD FAIR BOARD

IMPERIAL, June 26.—Ben Hulse, former Supervisor from this city, was elected president of the Imperial County Fair Board for the coming year at the annual election meeting here last night. New directors of the fair are Hulse, R. Ryerson of Holtville; Charles Pither of El Centro, and W. S. Dunn of Imperial. They will hold office with the following holdover members: Sam Rowe of Westmoreland, Dewey Carrie of Brawley, T. E. Anderson of Calexico and George Bailey of Calipatria.

WHAT'S DOING today

The Times cooking class meets in the Southwest Building demonstration room, 130 South Broadway, at 2 p.m., under the direction of Mrs. Mabelle (Chef) Wyman. Free to all. Elevator at door.

City Club community singing, clubhouse, 833 South Spring street, noon, and stag smoker, 7:30 p.m.

Los Angeles Automotive Boosters' Club No. 20, luncheon, Commercial Club, noon.

Stanton W. R. C. regular meeting, Patriotic Hall, 1816 South Figueroa street, 1 p.m.

American Library Association meeting, Biltmore, all day.

Chicago Woman's Club sewing session and luncheon, 2118 Trinity street, noon.

Duchesne Club luncheon, Women's University Club, 943 South Hoover street, noon.

South Ebell Club meeting, clubhouse, afternoon.

Los Angeles Lions' Club luncheon meeting, Biltmore, noon.

Friday Morning Club meeting, clubhouse, 940 South Figueroa street, morning.

Exchange Club luncheon meeting, Biltmore, noon.

Rotary Club luncheon meeting, Biltmore, noon.

Sigma Alpha Epsilon Fraternity luncheon, University Club, noon.

Altrurian Club ex-Rotarians luncheon, Los Angeles Athletic Club, noon.

Arnama Club meeting, Alexandria, 12:15 p.m.

Southwest Museum exhibit, Highland Park, afternoon.

Los Angeles Museum exhibit, Exposition Park, 10 a.m. to 4:30 p.m.

Free lawn bowling, Exposition Park, daily after 1 p.m.

Los Angeles county exhibit, Chamber of Commerce Building, 8:30 a.m. to 5 p.m.

Huntington Library and Art Gallery, San Marino. Open to the public by ticket from 1:30 to 4:30 p.m., Tuesdays, Wednesdays, Thursdays, Fridays and Saturdays; also first and third Sundays of each month.

Baseball, Wrigley Field, 2:15 p.m. Sacramento vs. Hollywood.

Boxing, Hollywood American Legion, 8:30 p.m. Benny Miller vs. Babe Anderson.

State Societies

New Jersey State Society meeting, Leighton's Cafeteria, 342 South Broadway, 6 p.m.

"TIMES" THEATER GUIDE

MOTION PICTURES

Alhambra, Hill nr. 8th.—"The King of Jazz."

Bard's Eighth between Broadway & Hill. "Only the Brave." A nice little drama of the South, ably played by Gary Cooper and Mary Brian.

Boulevard, Washington at Vermont—"Happy Days." The Fox family put on a minstrel show for no good reason.

California, Main near Eighth—"White Cargo." An English idea of the South Seas is rather good, though sometimes slow.

Carthay Circle, Carthay Center—"So This is London." Will Rogers goes abroad again and finds London as funny as Paris.

Chinese, 6925 Hollywood—"Hell's Angels." It took Howard Hughes four years and $4,000,000 to produce the colossus of the air; and it was worth it.

Criterion, 642 South Grand—"Big House." An exciting and realistic drama of prison life featuring Wallace Beery and Chester Morris.

Figueroa, Figueroa at Santa Barbara—"The Golden Calf." Music and comedy are fairly well blended by Sue Carol and El Brendel.

Filmarte, 1228 Vine—"The Chess Player." Opens tonight.

Forum, Pico at Norton—"Honey." A human bit of comic-drama with Nancy Carroll.

Loew's State, Broadway at Seventh—"The Rogue Song." Lawrence Tibbett opens up his baritone in the Caucasus and everyone applauds.

Grauman's Egyptian, 6708 Hollywood Boulevard—"The Bad One." Dolores Del Rio and Edmund Lowe go through a lot of activities and riots before they finally get together.

Million Dollar, Bdwy. at 3rd.—"The Texan." Gary Cooper at home in the saddle, an up-and-coming young actor.

Pantages, Hollyw'd at Vine.—"The Devil's Holiday." A unique drama starring Nancy Carroll.

Paramount, Hill at Sixth—"Byrd at the South Pole." Reviewed in today's Times.

Ritz, Wilshire at La Brea—"Lady of Scandal." Ruth Chatterton in a domestic picture of frequent fineness.

R.K.O., Hill at Eighth—"The Fall Guy." Reviewed in today's Times.

R.K.O., Orpheum, Broadway at Ninth—"Swing High." Old-time circus atmosphere uniquely sets off rather conventional plot. Helen Twelvetrees appeals; Daphne Pollard amuses. Short comedy good.

Tower, Broadway at Eighth—"Journey's End." A fine interpretation of the season's leading war drama. With Colin Clive.

United Artists, Bdwy. nr. 9th.—"Shadow of the Law." Opens today.

Uptown, Western at Tenth—"Paramount on Parade." See above.

Warners' Downtown, Hill at Seventh—"A Notorious Affair." Opens today.

Warners' Hollywood, Hollywood Blvd. at Wilcox—"Recaptured Love." Opens today.

Westlake, 638 Alvarado—"The King of Jazz." Paul Whiteman, his band and the stars strive to please and succeed.

STAGE

Belasco, Hill at Eleventh—"Caprice." A comedy wherein manners and morals are mingled with delightful indiscretion by Fay Bainter and Reginald Owen.

El Capitan, Hollyw'd Blvd. nr. Highland "Nancy's Private Affair." A smart and amusing comedy, which stars Minna Gombell.

Majestic, Bdwy. at 9th.—"The Last Mile." A tense, feverish drama of a prisoner's last hour of life. Clark Gable and Eddie Woods.

Music Box, Hollyw'd Blvd. nr. Gower—"The Glory Declared." mediocre melodrama with a moral lesson. Nannette Vallon.

President, Broadway at 8th.—"Crime." An old-fashioned melodrama which is still good theater. The very noble hero is Kenneth Daigneau.

VARIETIES

Follies, 4th and Main—Burlesque.

RESERVATIONS ....made NOW

...assure you accommodations that exactly meet your preference on the "City of Los Angeles" for her

CRUISE AROUND SOUTH AMERICA

Sailing from Los Angeles, Oct. 8

Cruise Ship—A sumptuously appointed liner—all staterooms outside—all with FRESH running water, hot and cold—over 70% with private or connecting bath.

17,402-mile Itinerary—With opportunity to visit upwards of 40 ports, cities and points of special interest. Seventy-one days of voyaging and of travel among the picturesque, fascinating peoples of Latin America.

Comprehensive program of shore excursions under management of an accompanying AMERICAN EXPRESS cruise staff included in tour cost—$1050 to $4500. Apply any authorized agent, any office of the

AMERICAN EXPRESS

—or—

LASSCO

LOS ANGELES STEAMSHIP CO

730 S. Broadway Tel. VAndike 2421

805 South Spring Street . Tel. VAndike 2421

6733 Hollywood Blvd. . Tel. GLadstone 5505

62-31

WEATHER REPORT

[Official Report]

LOCAL OFFICE, U. S. WEATHER BUREAU, Los Angeles, June 26.—[Reported by H. B. Hersey, Meteorologist.] At 5 o'clock a.m. the barometer registered 30.02; at 5 p.m., 29.99. Thermometer for the corresponding hours showed 61 deg. and 72 deg. Relative humidity, 5 a.m., 90 per cent; 5 p.m., 61 per cent. Wind, 5 a.m., south, velocity 3 miles; 5 p.m., west, velocity 8 miles. Temperatures, highest, 77 deg.; lowest, 60 deg. Rainfall for season, 11.52 inches; normal to date, 15.22 inches; last season to date, 12.66 inches. Barometer reduced to sea level.

WEATHER CONDITIONS. — June 26: Light to moderate showers have occurred during the past twenty-four hours in the Ohio, Lower Missouri and Middle and Upper Mississippi valleys and in the lake region, North Carolina, Minnesota, the Dakotas, Washington and Oregon. It was very warm this morning in the North Atlantic States and the eastern lake region, but temperatures were a little below normal in North Dakota, Wyoming, Nebraska and Iowa. In Southern California fair weather prevailed yesterday, with moderate temperature. It was clear this morning, except near the coast, where fog or clouds were reported at nearly all stations. Temperatures were a little below normal generally. Fair weather will continue in Los Angeles and vicinity Friday, with moderate temperature. Fog or clouds may be expected near the coast in the morning. Gentle variable winds will prevail.

SUN, MOON AND TIDES.—Los Angeles, June 27: Sun rises 4:43 a.m., sets 7:08 p.m. Moon rises 5:40 a.m., sets 8:51 p.m. Los Angeles Harbor, June 27: High tides, 10:51 a.m. and 9:41 p.m.; low tides, 4:23 a.m. and 3:11 p.m.

LOCAL TEMPERATURES. — June 26: Minimum and maximum temperatures from Southern California points, reported yesterday to the Los Angeles office of the U. S. Weather Bureau, were as follows:

Stations—	Max.	Min.
Imperial	100	63
Los Angeles Harbor	73	59
Mt. Wilson	74	58
Pasadena	85	51
Pomona	85	53
Porterville	94	52
Redlands	87	52
Riverside	90	48
San Bernardino	91	55
Santa Ana	83	50
Santa Barbara	76	56
Sierra Madre	84	56

LOCAL FORECAST

For Los Angeles and vicinity: Fair Friday and Saturday; moderate temperature.

STATE FORECAST

SAN FRANCISCO, June 26. — Weather forecast:

San Francisco and vicinity: Fair, with moderate temperature Friday and Saturday, but fog at night; fresh west wind.

Northern California: Fair Friday and Saturday, but fog on the coast at night; mild; fresh west and northwest winds offshore.

Sierra Nevada: Fair and mild Friday and Saturday; fresh south and southwest winds.

Sacramento Valley: Fair and mild Friday and Saturday; moderate south wind.

Santa Clara, Salinas and San Joaquin valleys: Fair and mild Friday and Saturday; moderate northwest winds.

Southern California: Fair Friday and Saturday, but cloudy at night in extreme west portion; normal temperature; moderate west wind on the coast.

ARIZONA FORECAST

PHOENIX (Ariz.) June 26.—Forecast for Arizona: Friday and Saturday fair; little change in temperature.

TEMPERATURES

Stations— Conditions, 5 p.m.	Temperature— Max.	Min.	xPrecipitation.
Boise—Clear	88	58	0
Boston—Partly cloudy	86	68	0
Chicago—Clear	78	66	0
Denver—Clear	90	58	0
Edmonton—Raining	52	44	.14
El Paso—Clear	102	76	0
Eureka—Cloudy	64	52	T.
Flagstaff—Clear	82	40	0
Fresno—Clear	90	58	0
Havre—Cloudy	94	50	0
Helena—Cloudy	86	50	0
Kamloops—Pt. cloudy	72	58	0
Kansas City—Clear	86	68	0
Lander—Clear	88	44	0
Los Angeles—Clear	77	60	0
Modena—Clear	84	42	0
Needles—Clear	106	84	0
New Orleans—Clear	100	78	0
New York—Cloudy	90	68	0
North Head—Raining	58	52	.10
Oklahoma—Cloudy	90	70	0
Omaha—Clear	86	60	0
Phoenix—Clear	104	72	0
Pittsburgh	86	70	0
Portland, Or.—Cloudy	72	56	.02
Red Bluff—Clear	88	56	0
Roseburg—Cloudy	74	54	0
St. Louis—Clear	86	68	0
St. Paul and Minneapolis—Clear	82	58	0
Sacramento—Clear	82	50	0
Salt Lake City—Clear	90	60	0
San Diego—Clear	70	60	0
San Francisco—Clear	64	52	0
Santa Fe—Clear	84	56	0
Seattle—Cloudy	68	54	.01
Spokane—Pt. cloudy	80	60	0
Tonopah—Clear	80	54	0
Tucson—Clear	104	68	0
Washington—Raining	98	72	.01
Winnemucca—Clear	84	50	0
Winnipeg—Pt. cloudy	78	56	0
Yuma—Clear	104	62	0

x—Precipitation, 5 a.m. to 5 p.m.

Churchmen Ask Films be Made Public Utility

ASTORIA (Or.) June 26. (AP)—Resolutions supporting efforts to have Congress pass a bill making the motion-picture industry a public utility and declaring prohibition is "betrayed in high places," were drafted by a committee on temperance, prohibition and public morals of the Oregon annual conference of the Methodist Episcopal church here today. The resolutions will be acted on tomorrow.

The committee, which is headed by Dr. Clarence True Wilson, Washington, D. C., general secretary of the church's national board of public morals, also commended the agencies promoting the enforcement of the Eighteenth Amendment.

Audiences Keep Pope Pius Busy

VATICAN CITY, June 26. (AP)—The Pope, nothing daunted by the advice of consulting physicians and the entreaties of such of the few intimates as are privileged to counsel with him, put in a busy day today filled with public and private audiences.

Bishop Walsh of New Jersey, after an audience, said Pope Pius appeared in perfect health and spoke to him for half an hour in a strong voice without the slightest sign of weariness.

APPEALS DENIED TO DISBARRED LAWYERS

SAN FRANCISCO, June 26. (Exclusive)—Two disbarred Los Angeles attorneys were denied appeals and a third given a new opportunity to contest his disbarment in decisions handed down by the State Supreme Court today. The appeals of Howell W. Richardson and Benjamin Elconin, disbarred on a charge of having appropriated $5000 bail in a case in the Superior Court, were denied. Frazier McIntosh, disbarred on complaint of Mrs. Mildred M. Sutliff, was granted a new hearing in Los Angeles September 15, next.

HIGH COURT RULES ON LIQUOR PROSECUTION

SAN FRANCISCO, June 26. (Exclusive)—Holding that if a defendant is convicted of a misdemeanor under the Wright Act he cannot be tried again for a felony growing out of the same arrest, the Supreme Court today reversed the decision of the Superior Court of Los Angeles finding Fernando Painetti and Fred Casalichio guilty of the possession of a still. The decision was signed by Chief Justice Waste and Justices Langdon, Preston and Seawell. Justices Richards, Shenk and Curtis dissented.

VITAL RECORD

INTENTION TO MARRY

The following notices of intention to marry were issued yesterday. Name and age given.

ABELAR—DURAN. Antonio Abelar, 23; Rita Duran, 21.
ALLENBY—BAKER. Robert L. Allenby, 46; Amy M. Baker, 29.
ALLISON—JONES. Grant Allison, 62; Rosamond Jones, 53.
AYERS — BURRY. Arnold B. Ayers, 30; Edna M. Burry, 39.
BABCOCK — HARPER. Ban Babcock, 40; Harriett Harper, 38.
BALLANTYNE — MOORE. Gordon A. Ballantyne, 27; Jean G. Moore, 25.
BAUMERT—MATHEWS. Jack Baumert, 28; Ethel Mathews, 21.
BAXTER — CROSSLIN. Frank G. Baxter, 29; Viola M. Crosslin, 30.
BLOCK—WALTER. Thomas F. Block, 36; Helen B. Walter, 26.
BONSIGNORE—GAMEZ. Giovanni Bonsignore, 47; Maria F. Gamez, 46.
BORROWDALE—DIRAN. Howard O. Borrowdale, 25; Isabelle M. Diran, 24.
BRAZILL — PLOTZ. Cleo C. Brazill, 28; Anna R. Plotz, 28.
BREIN—BARNES. Frank C. Brein, 27; Nellie E. Barnes, 27.
BUSCH—GOLDSMITH. John R. Busch, 24; Bella R. Goldsmith, 26.
CHANDLER—GREEN. Justin R. Chandler, 23; Grace Green, 18.
CLINK—SHATTUCK. George H. Clink, 24; Doris L. Shattuck, 21.
COTANT—MYERS. Charles O. Cotant, 22; Roberta L. Myers, 20.
DAVIS—VROOMAN. Donald W. Davis, 21; Marion V. Vrooman, 19.
DEMUTH — EHLERT. Paul Demuth, 27; Anna M. Ehlert, 22.
ENNULAT—SCHLARBAUM. Alex B. Ennulat, 38; Fay Schlarbaum, 34.
FESLER—HERWIG. Bailey Fesler, 28; Mary O. Herwig, 26.
GALLAND — BOOTH. Jacques B. Galland, 21; Eleanor H. Booth, 19.
GILMER—ROHLMANN. Robert A. Gilmer, 40; Clara C. Rohlmann, 38.
GIRARD—STOVER. Alfred L. Girard, 22; Pauline L. Stover, 20.
GUEST — McARTHUR. John Guest, 62; Christina McArthur, 60.
GUTHRIE — ROOD. Bartlett W. Guthrie, 20; H. Elizabeth Rood, 18.
HAGA—SITGREAVES. John M. Haga, 51; Emma Sitgreaves, 47.
HALL—HAYDEN. Edward Hall, 26; Frances B. Hayden, 20.
HARRIS — ERICKSON. Herbert A. Harris, 25; Helen M. Erickson, 24.
HAYWARD—BRANNON. Edward N. Hayward, 33; Matilda A. Brannon, 41.
HECKMAN—NEWTON. Charles A. Heckman, 39; Marie E. Newton, 32.
HELMCKEN—BRETHOUR. John S. Helmcken, 33; Olive S. Brethour, 30.
HIEMER — SONTHEIMER. Albert Hiemer, 32; Rose Sontheimer, 34.
HORN—LUSCHER. William Horn, 25; Anna Luscher, 23.
HOXSEY — HUMMINGBIRD. Clifford M. Hoxsey, 25; Alta Hummingbird, 18.
JENSEN — LEWIS. Marvin E. Jensen, 22; Gertrude M. Lewis, 21.
JOHNSON—ALLERDYCE. Wilmer R. Johnson, 23; Loretta E. Allerdyce, 21.
KANTOR—BERLINER. Al Kantor, 30; Rose Berliner, 18.
KELSO—HAWLEY. La Verne Kelso, 23; Almita Hawley, 20.
KLUGH—SMITH. James L. F. Klugh, 23; Ida E. Smith, 24.
KNAPP—PECK. Max Knapp, 23; Josephine P. Peck, 21.
KROLL — ROBERTS. Milo L. Kroll, 38; Floreta W. Roberts, 37.
LE BLANC—HARRIS. James Le Blanc, 49; Edith Harris, 54.
LEWIS — PRICE. Everette G. Lewis, 22; Mae E. Price, 29.
LONG—HARLOW. Clyde B. Long, 42; Alice M. Harlow, 40.
LONG—ZANKIE. John L. Long, 21; Margaret M. Zankie, 21.
MAHAFFEY—MULLEN. Joe Mahaffey, 54; Kathleen Mullen, 38.
MANRIQUES—PACHECO. Lee Manriques, Jr., 20; Nellie Pacheco, 18.
MATTISON — THOMPSON. Clarence W. Mattison, 25; Edith I. Thompson, 23.
McCONNELL—COLLINS. Robert S. McConnell, 26; Jessie J. Collins, 29.
McMILLAN—MICKLE. Stanley McMillan, 30; Mary I. Mickle, 30.
MERRILL—FENTON. Clarence E. Merrill, 18; Beulah D. Fenton, 17.
MURRAY — HAMMER. George I. Murray, 60; Blanche Hammer, 43.
OGAWA—ICHIHASHI. Takizo Ogawa, 27; Chiyoko Ichihashi, 16.
PAYNE — WINGET. Guy J. Payne, 29; Grayce A. Winget, 26.
PEARSON—KILLINGER. Francis T. Pearson, 30; Ethel C. Killinger, 23.
PETERSON—GEOGHEGEN. Frank Peterson, 34; Nellie Geoghegen, 26.
PETILLO — MARRA. Gennaro Petillo, 42; Concetta Marra, 28.
PRAISWATER — McMURRAY. John D. Praiswater, 19; Marie J. McMurray, 18.
RAMSEY — OLSTON. Edgar Ramsey, 28; Mildred C. Olston, 23.
REGESTER—WIGLEY. Willis D. Regester, 22; Marjorie C. Wigley, 22.
SALCEDO—MORENO. Ygnacio Salcedo, 22; Candelaria Moreno, 19.
SANDERS—WHEELER. George O. Sanders, 23; Dolores Wheeler, 18.
SHANMAN — GREENHUT. Jack S. Shanman, 23; Dorothy Greenhut, 19.
SMALE—LEE. Milton L. Smale, 23; Virginia C. Lee, 22.
SMITH—CARTER. Louis L. Smith, 48; Etta Carter, 48.
SOSSA—CARDENAS. Alfonso R. M. Sossa, 23; Carlota Cardenas, 23.
SPERRY — WIEST. Robert L. Sperry, 25; Eva J. Wiest, 20.
TREINA — KRAUTZIEDER. Ladislav A. Treina, 27; Julia Krautzieder, 25.
WATERMAN—MORFORD. Burton E. Waterman, 22; Evelyn Morford, 19.
WELLINGTON—PREUKSCHAT. Edward H. Wellington, 47; Emma M. Preukschat, 43.
WEST—ROSS. Lee E. West, 22; Estelle I. Ross, 20.
WILLIAMSON—CARR. George D. Williamson, 22; Eva M. Carr, 24.
WILSON — ZINCK. Walter L. Wilson, 27; Elvina I. Zinck, 25.
WOLFSEN—BLACKMAR. Floyd E. Wolfsen, 27; Madge V. Blackmar, 21.

BIRTHS

Names, sex, place and date of birth.

ABBEY. Mr. and Mrs. William. Daughter. Methodist Hospital. June 24.
AGUIRE. Mr. and Mrs. Eugene. Daughter. 428 MacDonald street. June 22.
BERONDA. Mr. and Mrs. Ross. Boy. Angelus Hospital. June 22.
BIRD. Mr. and Mrs. Edward. Boy. Angelus Hospital. June 20.
BOLMAN. Mr. and Mrs. Gerald. Boy. St. Vincent's Hospital. June 24.
BRIDE. Mr. and Mrs. William. Daughter. Angelus Hospital. June 20.
CHALLISS. Mr. and Mrs. John. Daughter. Methodist Hospital. June 23.
CHAMBERS. Mr. and Mrs. Donald. Boy. Benedict Hospital. June 24.
CLARKE. Mr. and Mrs. Robert. Daughter. Good Samaritan Hospital. June 24.
COATS. Mr. and Mrs. Roland. Boy. Good Samaritan Hospital. June 24.
COTE. Mr. and Mrs. Howard. Daughter. St. Vincent's Hospital. June 24.
DAHY. Mr. and Mrs. Edward. Boy. Southwest Maternity Hospital. June 21.
DAVIS. Mr. and Mrs. James. Daughter. French Hospital. June 23.
ESQUIBIA. Mr. and Mrs. Bartola. Daughter. 10739 Kalmia street. June 2.
FLOREZ. Mr. and Mrs. Frederico. Daughter. 2230 Hunter street. June 21.
FULLER. Mr. and Mrs. Horace. Daughter. Benedict Hospital. June 19.
GALLAGHER. Mr. and Mrs. Charles. Daughter. St. Vincent's Hospital. June 24.
GLUCKSTEIN. Mr. and Mrs. Joseph. Daughter. Benedict Hospital. June 23.
GRAVES. Mr. and Mrs. Theron. Daughter. Methodist Hospital. June 23.
GREEN. Mr. and Mrs. Clarence. Boy. 5308 Sumner avenue. June 24.
HERNANDEZ. Mr. and Mrs. Epifanio. Boy. 1111 East Colon street. June 20.
KLASS. Mr. and Mrs. George. Daughter. 1816 Purdee street. June 20.
MABRY. Mr. and Mrs. Clyde. Daughter. St. Vincent's Hospital. June 24.
MATEO. Mr. and Mrs. Corinio. Boy. 363½ West Fourth street. June 18.
McCORD. Mr. and Mrs. William. Boy. Methodist Hospital. June 23.
MOORE. Mr. and Mrs. Arthur. Boy. Southwest Maternity Hospital. June 22.
OSBORNE. Mr. and Mrs. Howard. Daughter. St. Vincent's Hospital. June 24.
PAUL. Mr. and Mrs. Alfred. Daughter. 1536 McDonald street. June 17.
PERDEW. Mr. and Mrs. Jose. Boy. 638 North Boyle street. June 25.
RALEIGH. Mr. and Mrs. Maurice. Boy. St. Vincent's Hospital. June 23.
SCOTT. Mr. and Mrs. Jewell. Daughter. Southwest Maternity Hospital. June 22.
TAYLOR. Mr. and Mrs. Joseph. Boy. 4873 Compton street. June 19.
WEST. Mr. and Mrs. Charles. Boy. St. Vincent's Hospital. June 24.
WIEBE. Mr. and Mrs. John. Daughter. 139 Thirty-sixth Place. June 20.

DIVORCE SUITS FILED

ALBERTSON. Mary against Frank.
ANDERSON. Alma S. against Jesse W.
BINDER. Rosa against Jacob.
BUECKER. Mabel A. against William H.
CARSTENSEN. Melidia against Martin L.
CERVANTES. Louise against Manuel.
CRUZ. Carlota against Francisco.
DOWNS. Whitney F. against Jane.
FINCH. Mable against Richard G.
LUNSCHEN. Gertrude against Walter.
McFARLAND. Walter against Maude.
McLAUGHLIN. Chrystal against Kenneth.
NUSS. Gladys against David.
PIERCE. Mary E. against Edgar E.
RIES. Gene against Irving G.
SPENCER. Arthur B. against Pearl.
STONE. Keith against Esther.
TANNER. Harlin A. against Beulah A.
TRIMBLE. Florence C. against John W.
WATERHOUSE. Fred against Shirley.
WECKSTEIN. Isidor against Bertha.
XYDIAS. Carrie E. against Anthony J.

DIVORCE DECREES GRANTED

ANDREWS. Josephine T. from Charles W.
BENNETT. Sibyl F. from Julian W.
BOLDING. Olive from Carl.
BROWN. Evangeline G. from Malcolm F.
DE YOUNG. Gladys from William.
GOULD. David from Rose.
JACOBS. Barbara C. from Ralph A.
KELLY. Eva from Robert E.
LORE. Joe from Katie.
MILLER. Albert from Sarah.
MOORE. Frances B. from Richard M.
NEWTON. Leah R. from Henry C.
PAWLING. Jessie B. from Philip S.
THORNTON. May from George N.
TURETZ. Fannie S. from Harry.
WASS. Clarence from Luea A.
YARNALL. Hilda B. from James V.

NATURALIZATION PETITIONS

Petitions for naturalization, with name, nationality and residence given, have been filed with the United States District Court, as follows:

Alois Heytens, 4842 Ferndale street, Los Angeles, Cal.; Belgium.

Louise Stuart Van Sickle, 2510 California street, Huntington Park, Cal.; Great Britain.

Eugene Alexander Charsky, 1224 North Edgemont street, Los Angeles, Cal.; Russia.

Cordelia Mary Symons, 312 North Brand Boulevard, San Fernando, Cal.; Great Britain.

Hendrik Vanden Brink, 968 East Sixty-seventh street, Inglewood, Cal.; The Netherlands.

Alice Sutcliffe, 1801 South Bonnie Brae, Los Angeles, Cal.; Great Britain.

Minnie Sutcliffe, 1801 South Bonnie Brae, Los Angeles, Cal.; Great Britain.

John James Bewick, 389 East Colorado, Pasadena, Cal.; Great Britain.

Umberto Sisterelli, 134 North Berendo street, Los Angeles, Cal.; Italy.

Sanny Berbl, 2815 Fourth avenue, Los Angeles, Cal.; Germany.

Costa Oligorof, 141 North Avenue 64, Los Angeles, Cal.; Bulgaria.

Gerardo Torres, 4544 Hammel street, Los Angeles, Cal.; Mexico.

Josef Leitner, 3854 South Hoover street, Los Angeles, Cal.; Austria.

Samuel Rosenthal, 3166 Winter street, Los Angeles, Cal.; Rumania.

George Bass, 2446 Fairmont street, Los Angeles, Cal.; Lithuania.

OFFICIAL DEATH LIST

Name and place of death—	Age.	Date.
ADAMS, Owen. Los Angeles	20	June 24
BRAXHOLME, William. Los Angeles	79	June 25
BROCKLESBY, Merle. Los Angeles	43	June 19
BROWNING, Adda. Los Angeles	69	June 25
GILBREATH, Sarah. Los Angeles	77	June 24
GUNTHER, Nicholas. Los Angeles	58	June 24
HIGUERA, Ruth. Los Angeles	36	June 24
JUCKER, Henry. Los Angeles	73	June 16
LA TORRE, Carlos. Los Angeles	23	June 24
MARFILENO, Lorenzo. Los Angeles	41	June 22
PETERS, Bertanna. Los Angeles	44	June 24
ROOT, John. Los Angeles	50	June 24
SMITH, Clarence. Los Angeles	76	June 25
STEVENSON, Charles. Los Angeles	30	June 22
SULLIVAN, Harry. Los Angeles	44	June 22
WHITE, Frederick. Los Angeles	88	June 24

DEATHS

With Funeral Announcements.

ALEXANDER. Of 3947 South Hill street, Mrs. Annie M. Alexander, devoted mother of Eugene O. Alexander and grandmother of Thomas B., Frank E. and Harold Alexander.
Funeral services Saturday, June 28, at 3 p.m., from Grace Chapel, Inglewood Park Cemetery. W. A. Brown, funeral director.

ATCHISON. Services for John M. Atchison at Cresse's, Highland Park, today at 3 p.m.

BANANSINGA. June 25, at 4322 South Flower street, Nicholas Banansinga, beloved husband of Lucia Banansinga; father of Mary, Josephine, Robert, Frank, Joe and Sam Banansinga.
Remains at the Washington Undertaking Co., 735 West Washington street. Requiem mass Saturday, June 28, at 8:45 a.m., at Holy Cross Church, 4705 South Main street.

BERRY. J. Finley Berry.
Remains at the chapel of W. A. Brown, 1815 South Flower street.

BOLTZ. June 25, Charles E. Boltz, beloved husband of Emma F. Boltz.
Funeral services Saturday, June 28, at 2 p.m., at the Goodrich-Halverson Mortuary, 576 West Sixth street, San Pedro. Cremation at Rosedale Crematory.

BROWN. Clarence E. Brown.
Funeral services today at 2 p.m. from the Le Cheminant parlors, 911 Venice Boulevard.

BROWN. June 26, D. E. Brown, beloved husband of Leona Brown.
Notice of funeral later by Pierce Brothers.

BROWN. Mrs. Mary I. Brown.
Remains at the chapel of W. A. Brown, 1815 South Flower street.

BROWNING. June 25, Adda Nye Browning of 410 East Eighty-second street, widow of the late Lewis Browning; beloved aunt of Mrs. W. A. Glover.
Funeral services at the Armstrong Funeral Home Monday at 2 p.m. (Portland, Or.; St. Paul, Minn., and St. Johns, N. F., papers please copy.)

BROXHOLME. Private services for William Broxholme at Cresse's, Eagle Rock, today at 2 p.m.

BURROUGHS. Arthur J. Burroughs.
Remains at the chapel of W. A. Brown, 1815 South Flower street.

COLE. James Roy Cole, late of 401 South Van Ness.
Remains in care of Bramble Funeral Home, 1816 South Toberman. Funeral services and interment, Pittsburgh, Pa.

COVEY. June 25, Eugene H. Covey, father of Frank R. and E. Burt Covey, both of Riverside, Cal.
Funeral services Saturday, June 28, at 1 p.m., at chapel of Cunningham & O'Connor, 1031 South Grand avenue. Interment, Evergreen Cemetery.

DAILEY. June 26, of 1239 Cherokee street, Lavinia Stinson Dailey, beloved wife of Earl H. Dailey and loving sister of Dorothy Stinson.
Services Saturday, June 28, at 2 p.m., from Pierce Brothers' chapel.

DODD. June 14, William J. Dodd, beloved husband of Ione Dodd.
Services Saturday, June 28, at 11 a.m., from the Little Church of the Flowers, Forest Lawn Cemetery. Pierce Brothers, directors.

DUNCAN. June 26, at 1563 Third avenue, Jane Annal Duncan, beloved mother of Mrs. Harry Doering, Miss Jean Duncan and William Duncan of Los Angeles; Alfred, James and John Duncan of Long Island City, N. Y.
Services Saturday, June 28, at 3 p.m., from Pierce Brothers' chapel.

FEHR. Miss Regula Fehr, at Pasadena, June 26.
Funeral services and interment will be at Milwaukee, Wis. Turner & Stevens Co. of Pasadena, directors.

FENNING. Funeral services for Richard Robert Fenning, aged 16 years, late of 250 East Forty-third street, today at 10 a.m., from the Remington Funeral Chapel, 1707 South Flower street.

FISHER. E. G. Fisher.
Notice of funeral later. W. A. Brown, funeral director.

GLASBY. June 26, Emma F. Glasby, widow of the late J. Harry Glasby; loving mother of Esther G. Watson of this city and Myrtle G. Macomber of Dearborn, Mich.
Services Saturday, June 28, at 2 p.m., from chapel of Reed Bros., Tapley & Geiger, 721 West Washington street.

GRUBERT. Herbert L. Grubert.
Services today at 9 a.m. at the National Military Home at Sawtelle. Delmer A. Smith, director.

GUNTHER. Memorial services for Nicholas Gunther at the Little Church of the Flowers today at 10 a.m. Cresse's, Eagle Rock, directors.

GUTIERREZ. Mrs. Lillian Richard Gutierrez, June 26, at 634 East California street, Pasadena.
Funeral services announced later by Turner & Stevens Co., Pasadena, directors.

HALL. At her home, 946 Magnolia avenue, June 26, 1930, Mrs. Isabelle Russell Hall, mother of Mrs. H. C. Harding, Mrs. J. T. Anderson and Miss Belle N. Hall.
Funeral services will be held at Forest Lawn Cemetery Saturday, June 28, at 1 p.m. J. D. Paris & Co., directors.

HALLEY. June 25, Sarah Halley of 2214 West Temple.
Services Saturday, 8:30 a.m., at Edwards Brothers' Mortuary, 936 Venice Boulevard. Mass at the Church of Our Lady of Loretto at 9 a.m.

HAMILTON. Services for Boyd Hamilton today at 4 p.m. from Pierce Brothers' chapel.

HANSEN. The funeral services of little Joyce Hansen will be held today at 9 a.m. from the chapel of W. A. Brown, 1815 South Flower street.

HARRIS. June 26, Zola A. Harris.
Funeral Saturday at 8:15 a.m. at chapel of Cunningham & O'Connor. Requiem mass at St. Agnes Church at 9 a.m.

HENDRICH. June 26, Margaret Hendrich, beloved sister of Anna Hendrich, Louis J., Charles A. and Walter F. Hendrich.
Services 12 noon Saturday at the Little Church of the Flowers, Forest Lawn. Edwards Brothers, directors. (St. Louis papers please copy.)

HORTON. June 24, George B. Horton, at South Gate.
Funeral Saturday, June 28, at 10 a.m., from the funeral parlors of Thomas L. Miller, Downey. Interment, Little Lake Cemetery.

HUDSON. Services for Arthur Wellington Hudson today at 11 a.m. from Pierce Brothers' chapel.

JOHNSTONE. At 119 South Kenmore, Harvey J. Johnstone, Sr., beloved husband of Margaret M. Johnstone; loving father of Harvey Johnstone, Jr., and Sibyl M. Sackett; brother of Mary Grisel.
Services Saturday, June 28, at 10:30 a.m., at chapel of Reed Bros., Tapley & Geiger, 721 West Washington street.

KAUMEYER. Emma May Kaumeyer, beloved wife of George F. Kaumeyer; sister of Mrs. Blanche Greer.
Services Friday, 3 p.m., from McCormick's Angeles Mesa Funeral Home, 4601 Angeles Mesa Drive.

KAUMEYER. Late of 611 South Carondelet street, Mrs. Emma May Kaumeyer, aged 67 years.
Services today, 3:30 p.m., at E. B. McCormick chapel, 4601 Angeles Mesa. Interment, Minneapolis, Minn.

KNOWLTON. June 25, of 1721 South Flower, Mary Knowlton.
Services Saturday, June 28, at 2 p.m., from the Washington Undertaking Co., 735 West Washington Boulevard.

MAGILL. Helen S., at her home in Chicago, widow of the late Jacob C. Magill; beloved mother of Charles S., Jay C. and George O. Magill. Interment, Chicago.

MAJORIBANKS. Goldie Majoribanks.
Remains at the Delmer A. Smith Mortuary, 731 West Washington.

McCLINTIC. June 25, Bailey McClintick, Santa Fe employee.
Funeral Saturday, June 28, at 2 p.m., from the R. C. Dellenbaugh & Co. chapel, 630 Venice Boulevard. Interment, Angeles Abbey.

McCRACKEN. Mrs. Kittie Randall McCracken, June 24, at Altadena, Cal.
Funeral services 10 a.m. Friday, June 27, at chapel of Turner & Stevens Co., Marengo avenue at Holly street, Pasadena, Cal. Interment at Mountain View Cemetery.

ORTON. Miss Jennie R. Orton, June 25, at Montrose, Cal.
Funeral services 4 p.m. Monday, June 30, at chapel of Turner & Stevens Co., Marengo avenue at Holly street, Pasadena. Interment at Sleepy Hollow Cemetery, Tarrytown, N. Y.

ROSS. June 26, George N. Ross, beloved husband of Aulene Ross; brother of Stella Haskell, uncle of Milan Priest, all of Los Angeles.
Funeral services will be held Tuesday, July 1, at 2 o'clock, in Garrett Brothers' Mortuary, 921 Venice Boulevard.

RYMAN. Mrs. Mable Ryman.
Remains in care of Gus Alvarez & Moore.

SANDERS. Mrs. Mary A. Sanders of 1406 West Connecticut street, beloved mother of Mrs. Mamie S. Graham of Inglewood, Cal.; Mrs. Carmen Martin and Mrs. Elisa Barton; daughter of Mrs. Ella Connors, all of this city.
Funeral services today at 10 a.m. from the chapel of W. A. Brown, 1815 South Flower street.

SCHROTH. June 25, at 650 South Figueroa street, Thomas B. Schroth, aged 48 years, beloved son of A. J. Schroth of Pittsburgh, Pa.
Funeral Saturday, June 28, at 2 p.m., from Vesper & Son's chapel, 1930 East First street. Interment private.

SMITH. At 3041 Fifth avenue, Clarence George Smith, beloved brother of Miss Millie H. Smith; member of Mayflower Lodge, I.O.O.F., Cleveland, O.
Funeral services today at 2 p.m. from the chapel of W. A. Brown, 1815 South Flower street.

SMITH. Miss Josephine V. Smith.
Remains at the chapel of W. A. Brown, 1815 South Flower street.

STEPHANSON. At 1414 Mt. Pleasant street, Jonas Peter Stephanson.
Memorial services at the Little Church of the Flowers Saturday at 2 p.m. Cresse's, Eagle Rock, directors.

TULLER. William Rush Tuller, late of 95 West Montana street, Pasadena.
Services today, 10:30 a.m., from Mountain View Chapel, Mountain View Cemetery, Pasadena. Ruppe Mortuary in charge.

WEBER. The remains of Louise Weber were forwarded last evening by Reed Bros., Tapley & Geiger to Chicago, Ill., for services and interment.

WEED. Services for Charlotte M. Weed will be held today at 2 p.m. from the chapel of Graham & Isbell.

WILLIAMS. C. J. Williams.
Remains at the chapel of W. A. Brown, 1815 South Flower street.

WIMER. Alice Wimer.
Remains at George B. Remington, 1707 South Flower street.

FUNERAL NOTICE

Attention, members of Stanton Women's Relief Corps, No. 16: You are requested to attend the funeral of our late member, Mary Knowlton, to be held Saturday, June 28, at 2 p.m., from the Washington Undertaking Co., 735 West Washington street.

LODGE NOTICE

SCOTTISH RITE CATHEDRAL, 929 South Hope street. At 8 p.m., Thirty-second Degree; unveiling of statuette of Dean MacCormack. All visiting brethren cordially invited.

FUNERAL DIRECTORS

BRESEE BROTHERS, Estab. 1892
FREE PARKING IN OUR OWN GARAGE
855 FIGUEROA FA. 3125
BRESEE BROTHERS & LINCE
1750 E. 103RD ST. LA. 3785
1815 E. MANCHESTER LA. 1393

$70—FUNERALS AS LOW AS $70
RUPPE MORTUARY
850 WEST WASHINGTON
WE. 2307. NOT IN THE TRUST.

EDWARDS BROTHERS, INC.
SERVICE, ECONOMY, RELIABILITY
936 Venice Boulevard (16th st.) WE. 8283

PAUL D. ROBINSON
1001 West Washington. WE. 1001.

REED BROS., TAPLEY & GEIGER
REED BROS CO. (Inc.)
721 West Washington. WE. 5151

E. Clair Overholtzer Co.
WE. 6147. 1236 South Grand

GLASBAND & GROMAN
901 WEST WASHINGTON. WE. 1231.

GARRETT BROTHERS
921 Venice Boulevard (16th st.) WE. 2039.

CEMETERIES

FOREST LAWN MEMORIAL—PARK
Cemetery—Mausoleum—Crematory
Glendale Avenue and San Fernando Road

INGLEWOOD PARK CEMETERY
LARGEST IN CALIFORNIA
Mausoleum—Crematory—Columbarium
Telephone PLeasant 3144.

BEAUTIFUL HOLLYWOOD
CEMETERY MAUSOLEUM CREMATORY
The Cemetery Without a Salesman.
6000 Santa Monica Blvd.
HEmstead 3836. HOllywood 8453.

MAUSOLEUMS

ANGELES ABBEY MAUSOLEUM
Close-by Los Angeles on Long Beach Blvd.
Crypts Priced as low as $135.
Visitors welcome. Office, 603 Central Bldg.
Telephone TUcker 9832

MONUMENTS

STAR MONUMENTAL CO.
1011 S. Downey Road Markers. AN. 6472.

CEMETERY LOTS

CRYPTS, $100. Graves, any park, cheap. Memorial Sales Co., VA. 4570.

SACRIFICE for cash, niche at Forest Lawn. Jacobs, MA. 4555, 9 to 12.

BEAUTIFUL Valhalla section, $200 cash today. AL. 5910 or AL. 5114.

Almada Regains Governor Post, Report States

EL PASO (Tex.) June 26. (AP)—Special dispatches from Chihuahua City received tonight by El Continental, Spanish-language newspaper here, said Gov. Almada had arrived in Chihuahua City at 4 p.m. by airplane from Juarez and went to the government palace, where he was reinstated in office as Governor of the State of Chihuahua.

Gov. Almada had flown to Juarez from Chihuahua City yesterday after his purported impeachment by the Chamber of Deputies on charges of misconduct preferred by partisans of Manuel Prieto, candidate for Governor of the State in an election set for July 2.

Scion of Busch Sued by Wife

ST. LOUIS, June 26. (AP)—Adolphus Busch III, son of August A. Busch, wealthy former brewer, was sued for divorce today by Mrs. Florence Parker Busch, who in 1912 divorced Marion L. J. Lambert, pharmaceutical manufacturer. The petition and answer were suppressed.

The couple were married June 21, 1913. At that time Busch was 22 years of age and his wife was ten years his senior and the mother of three children by her first marriage.

NOTICIAS MUNDIALES DE ULTIMA HORA

NOTAS TELEGRAFICAS

El Sumo Pontífice Ocupado en Dar Audiencias

CIUDAD VATICANA, Junio 26.—El papa, sin amedrentarse por la opinión de sus médicos de cabecera y las súplicas de los pocos íntimos que tienen el privilegio de brindarle consejo, tuvo hoy un día muy ocupado dando audiencias públicas y privadas.

El obispo Walsh, de Nueva Jersey, después de su audiencia, dijo que Pío XI parecía goza de cabal salud, y que le había hablado por espacio de media hora con voz fuerte, sin la menor señal de cansancio.

El Príncipe de Gales Presencia la Celebración

IPSWICH (Inglaterra), Junio 26. Hoy voló el príncipe de Gales a Ipswich para ver el suntuoso desfile de mil actores, que conmemoraban el cuarto centésimo aniversario del nacimiento del cardenal Wolsey en esta ciudad.

La Langosta Entorpece el Tráfico de Trenes

VIENA, Junio 26.—Nubes de langostas se abatieron hoy sobre las vías férreas de las cercanías de Wienerneustadt, y detuvieron la marcha de dos trenes hasta que se tuvo a mano una manga de incendio y se regó la vía con una mezcla de bencina, a la que luego se prendió fuego.

Muere la Cuadragésima Cuarta Criatura

LUEBECK (Alemania), Junio 26. Hoy subieron a cuarenta y cuatro los bebés muertos en un hospital de ésta, que habían sido inoculados hace algunos meses con una preparación antituberculosa. Hay enfermos ochenta y dos más.

Más Tropas Evacúan Alemania

TREVERIS (Alemania), Junio 26. La bandera tricolor de Francia ha sido arriada hoy en el cuartel general del general Putois, jefe de las fuerzas de ocupación, y han tomado el tren para su tierra las últimas tropas francesas que quedaban en este distrito.

Muere un Corredor Automovilista de Boston

CLEVELAND, Junio 26.—Ha fallecido hoy aquí en un hospital, tras el ataque cardíaco que le dio en la pista de carreras de North Randall, Alonzo McDonald, muy conocido piloto de autos de carrera en el Gran Circuito.

Fallece un Líder Republicano

ARMONK (Nueva York) Junio 26. William Barnes, de 64 años de edad, político y publicista que regía los destinos del partido republicano en Albany desde hace veinticinco años, ha muerto ayer de pulmonía en su casa de ésta.

Aviador a Quien Puede Costarle la Vida su Acto de Valor

CHICAGO, Junio 26.—Las más bellas tradiciones del Cuerpo de Aviación Militar han sido observadas por el subteniente C. W. Feldman; pero su propia vida va a ser quizá el precio de su acto de valor.

Habiendo emprendido anoche el vuelo en el aeropuerto de Curtiss con otros miembros de su escuadrilla, el avión de Feldman fue cogido por viento bastante fresco o por la corriente de aire del avión que iba delante de él; el hecho es que perdió el piloto el gobierno de su aparato. Si hubiera ido volando solo, se habría hecho de nuevo dueño de él; pero venía un avión a cada lado del suyo, y muy cerca. Rápidamente, ladeo sus alas, y fue a estrellarse contra el suelo, que se hallaba a cincuenta pies de distancia. Resultó con fractura del cráneo y con lesiones viscerales. Su avión quedó destruido. Su determinación y rápida maniobra, sin embargo, les evitó desastres a sus vecinos y colegas.

Feldman estaba acuartelado en el aerdromo de Selfridge, Mt. Clemens (Michigan).

NOTAS LOCALES

Actor que Atraerá Gran Muchedumbre a un Día de Campo

Las últimas noticias que ha dado el comité de la Federación Francesa de Veteranos de la Guerra Mundial indican que el anuncio de que Maurice Chevalier va a estar presente en dicha jira campestre, está despertando gran interés y alboroto. La reunión va a ser el domingo próximo en el parque de Whiting Woods. El popular actor referido es miembro de esa sociedad de veteranos franceses, pues sirvió en el ejército de su país durante cuatro años. Cantará canciones en francés y en inglés.

Hablarán en la fiesta mencionada el alcalde Porter, el "Supervisor" del condado, señor Quinn, el Sheriff Traeger y el juez Wix.

Entre los oradores franceses que dejarán oír su voz en la misma festiva ocasión figuran L. N. Bissonette y René Portier.

Charlas Infantiles para Chiquillos de Escuela

XVII.

Se sacó en la Academia muchos premios por su trabajo, y aprendió a leer el latín y a hacer largas operaciones de aritmética (He won many prizes for his work here in the Academy, and learned to read Latin and to do long sums in arithmetic).

Era Carlos gran favorito de los otros muchachos de la escuela, porque sabía relatarles cuentos chistosos, recitarles versos, y cantarles canciones cómicas (Charles was a great favorite with the other boys of the school, because he could tell funny stories, recite poetry, and sing comic songs for them). Tenía un ratoncillo blanco que guardaba en su pupitre detrás de su gramática latina, y le enseñó a trepar por un lápiz, agitar una banderita de seda, y tirar de un carrito de papel en el piso (He had a little white mouse that he kept in his desk, and he taught it to climb a pencil, wave a tiny silk flag, and draw a paper wagon across the floor).

COUPLE IN DOUBLE SHOOTING NEAR DEATH

SAN FRANCISCO, June 26. (AP)—A double shooting, with Mr. and Mrs. Fred Rist both perhaps fatally wounded, was reported by police tonight. Investigators said that Rist, at the end of a family argument, embraced his wife, pressed a gun to her, and pulled the trigger. Then, police reported, he shot himself. Physicians said there is little chance of recovery for either.

Schools and Colleges

INFORMATION ABOUT SCHOOLS

The Times School and College Bureau will help you secure complete information. THIS SERVICE IS FREE. Just fill in the coupon and mail to The Times School and College Bureau, First and Broadway, or Telephone MAdison 2345 and complete information will be sent you promptly.

Check information desired:

Schools for:

( ) ART
( ) BOYS give age ( )
( ) COMMERCIAL
( ) GIRLS give age ( )
( ) MILITARY
( ) SUMMER CAMP, BOYS GIRLS give age ( )
( ) SOCIAL ETIQUETTE

NAME ....

ADDRESS ....

CITY ....

Military Schools

SUMMER SESSION—JULY 7th TO SEPT. 1st

San Diego Army & Navy Academy

Located on Bay and Ocean at Pacific Beach, a Delightful Suburb of Sunny San Diego

THE ACADEMY'S SUMMER SESSION OFFERS MANY ATTRACTIVE FEATURES:

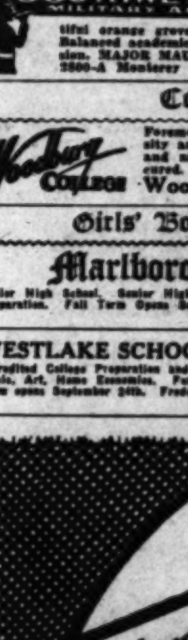

1. The opportunity for excellent instruction under expert teachers. Valuable reviews or new subjects.
2. A special course of military instruction under Maj. Jas. W. Peyton, U. S. A., for prospective cadet, commissioned and non-commissioned officers.
3. A special instruction in rifle marksmanship.
4. A special course in ground school of aviation through affiliation with the Pacific Tech. University.
5. The afternoons are to be given over to land and aquatic sports under supervision. In addition to surf bathing, the Academy has completed on its own campus a beautiful tile lined swimming pool filling A. A. U. requirements.

NOTICE

Col. Thos. A. Davis, Pres., San Diego Army & Navy Academy, will be at the Alexandria Hotel Los Angeles Thurs., June 26, Friday, June 27, Sat., June 28 and will be pleased to meet parents interested in choosing the proper school.

$200 will cover cost of regular charges for entire session except [illegible] expensive uniform and a $50 charge for the Aviation course. For full information see Col. Davis personally or write the Academy for catalogue. Box T, Pacific Beach, California.

HARVARD SCHOOL

AN ACCREDITED SCHOOL FOR BOYS

30th year. Boarding and day pupils. Sixth to twelfth grades inclusive. R.O.T.C. Unit. Splendid system of physical education. For information address the headmaster. 1601 South Western Avenue. Los Angeles, Calif.

SOUTHWESTERN MILITARY ACADEMY

Non-sectarian boarding school for boys, 6-16 years. [illegible] New concrete buildings located in beautiful orange grove country. Character, manliness and honor [illegible] Balanced academic, physical and military training under personal supervision. MAJOR MAURICE VERONDA. 2800-A Monterey Road, San Marino. Phone: Pasadena [illegible]

Commercial Schools

Woodbury College

Foremost for forty-five years. All commercial courses. University and business college. Bachelor degree in two years. Day and night classes. Enter any time. Excellent positions secured. Part-time work provided. Get catalog. [illegible]

Woodbury Bldg. 727 So. Figueroa St.

Girls' Boarding and Day Schools

Marlborough School for Girls

Junior High School. Senior High School. Resident and Day Departments. Accredited [illegible] Preparation. Fall Term Opens September 17th. ADA S. BLAKE, A.B., Principal. [illegible] Third Street. GRanite 1158.

WESTLAKE SCHOOL for GIRLS and HOLMBY COLLEGE

Accredited College Preparation and Lower School. Leads to 3rd year in University. [illegible] Music, Art, Home Economics. Fully Accredited. Swimming pool and all out-of-door sports. Term opens September 24th. Frederica De Laguna and Jessica S. Vance, directors. [illegible] Road, L. A. West.

Put your money in Western States BUILDING-LOAN ASSOCIATION on or before July 10, and get 6% from July 1

6% on all you SAVE

$1 CREDITED FREE TO ALL NEW SAVERS placing $5, or more, with us on or before July 10.

FIRST and BROADWAY

HUNTINGTON PARK OFFICE....6366 PACIFIC BLVD.

GILBERT H. BEESEMYER, President

Splendid USED CAR BARGAINS always to be found in TIMES WANT ADS

CHICHESTERS PILLS

THE DIAMOND BRAND. Ladies! Ask your Druggist for Chi-ches-ter's Diamond Brand Pills in Red and Gold metallic boxes, sealed with Blue Ribbon. Take no other. Buy of your Druggist. Ask for CHI-CHES-TERS DIAMOND BRAND PILLS, for 40 years known as Best, Safest, Reliable. Buy Now!

SOLD BY DRUGGISTS EVERYWHERE

Free RENTAL SERVICE For APTS. & HOTELS

DAY Phone TU 9021—Nite TH 1151

FREE AUTOS—848 S. GRAND

The Weather

FORECAST FOR LOS ANGELES AND CALIFORNIA: Fair today and tomorrow; [illegible] temperature. Maximum and minimum for yesterday: 77—60.

Vol. XLIX. FR

MISSING POW RECORDS P

Employee Admits Data Was 'Remo Vague Reaso

Mystery that has surrounded documents and other data that of the Water and Power D cent water bonds campaign wa of the executives under Chie mitted that he had the records

Widespread interest in the records from the fact that the Citi Water Bond Campaign Com , organized to put the water over, had counted upon the of the data in their campaign The bulk of the material had compiled, according to em of the department, for use bond campaigns, although one of most valuable set of the "lost" included some comprehen power load studies, representing of work on the part of the

REPORTS DENIED

The fact that, when needed, the were not available for cam purposes, as they had always used before, lent some color to reports that there was and active, but secret, op to the water bonds on the of several high officials of the Bureau. It is known that the not to submit an issue of bonds on the same ballot those for water aroused bitter among some of those and to this feeling has attributed their supposed sub opposition to the water issue. such opposition is denied by power officials, who maintain did all they could to aid the bonds campaign.

Burdett Moody, business agent of Power Bureau, is the man who yesterday that he had had the -for records destroyed or re

"They were worthless and so I them," he said.

was not entirely clear as to how they were destroyed— burned up or destroyed in other way after office hours were saved, he said.

he recalled it, Tom Mullen, an Power Bureau man in charge transportation, had charge of removal or destruction of the

MULLEN SILENT

When seen at his home last night refused to discuss his re connection with the removal destruction of the records, but to talk about it at his today. He did not care to business matters outside of he said.

Findlay, exploitation man of the Chamber of Commerce, managed the water bonds cam after it had gotten off to a start, first learned of the disappearance of the data when of his men reported that the campaign precinct material which been promised the committee the Department of Water and was "not there."

"Mr. Moody had promised us this precinct organization material, together with any other help he could us," said Findlay, in discussing matter yesterday, "but when of our men went over to the de to get the precinct rec he was told there were none. firemen and policemen and oth who volunteered as campaign went out and did their own pre work, or we would have been

LIST OF RECORDS

Mr. Scattergood when approached the matter of the disappearance the records said he knew nothing it. In fact, he said, he did know of the existence of such records except in a general sort of He understood that the em association had gathered to some such data on their own he said. He did not know of load studies as referred the missing documents. the reporters were perfectly to question any employee who know anything about the rec or their disappearance, and as as he was concerned, any em who knew anything about it free to discuss it for publica with the reporters.

The records and documents re to were kept in Room 511 of Broadway building of the de . The records that were out on the night of May 8 the following: Three steel cabinets containing lists of of Los Angeles, about 100,- names; three sets of index files names of employees of the de ; precinct map of central of Los Angeles, showing

(Continued on Page 2, Column 5)

POOR PA

BY CLAUDE CALLAN

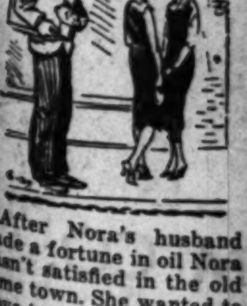

After Nora's husband made a fortune in oil Nora wasn't satisfied in the old home town. She wanted to move to some place where there was a bigger jewelry store."

(Copyright, 1930, Publishers Syndicate)

JUNE 27, 1930.—[PART I.

and Colleges

TION ABOUT

imes School and College Bureau will
ecure complete information. THI
CE IS FREE. Just fill in the
l College Bureau, First and Broadway,
lete information will be sent you promptly
rmation desired:
( ) GIRLS give age ( )
( ) MILITARY
( ) SUMMER CAMP, BOYS GIRLS give age ( )
AL ETIQUETTE

y Schools

—JULY 7th TO SEPT. 1st
& Navy Academy
ay and Ocean at Pacific Beach,
Suburb of Sunny San Diego
'S SUMMER SESSION OFFERS
ATTRACTIVE FEATURES:

NOTICE
Col. Thos. A. Davis, Pres., San Diego Army & Navy Academy, will be at the Alexandria Hotel Los Angeles Thurs., June 26, Friday, June 27, Sat., June 28 and will be pleased to meet parents interested in choosing the proper school.

D SCHOOL
SCHOOL FOR BOYS

ial Schools
ldg. 727 So. Figueroa St.

and Day Schools
School for Girls

IRLS and HOLMBY COLLEGE

money in
n States
AN ASSOCIATION
fore July 10,
6% from July 1
%
AVE
FREE TO ALL NEW
ing $5, or more, with us
July 10.
BROADWAY
FICE....6366 PACIFIC BLVD.

R BARGAINS always
IMES WANT ADS

Free RENTAL SERVICE
For APTS. & HOTELS
DAY Phone TU9021 - Nite TR 1151
FREE AUTOS - 842 S. GRAND

The Weather

FORECAST FOR LOS ANGELES AND SOUTHERN CALIFORNIA: Fair today and tomorrow, moderate temperature. Maximum and minimum temperatures yesterday: 77—60.

Los Angeles Times

In Two Parts — 36 Pages
PART II — LOCAL SHEET — 18 PAGES

XLIX. FRIDAY MORNING, JUNE 27, 1930. C

CITY NEWS—EDITORIAL

ISSING POWER BUREAU RECORDS PUZZLE GROWS

mployee Admits Bonds Campaign ata Was 'Removed or Destroyed'; Vague Reasons Assigned

ystery that has surrounded the whereabouts of records, and other data that suddenly disappeared from an of- the Water and Power Department at the height of the water bonds campaign was partially lifted yesterday when the executives under Chief Electrical Engineer Scattergood that he had the records removed or destroyed.

interest in the records from the fact that the Citi- Water Bond Campaign Com- organized to put the water over, had counted upon the the data in their campaign. The bulk of the material had compiled, according to em- of the department, for use campaigns, although one of most valuable set of the "lost" included some comprehen- power load studies, representing of work on the part of the

REPORTS DENIED

fact that, when needed, the were not available for cam- purposes, as they had always used before, lent some color to reports that there was and active, but secret, op- to the water bonds on the of several high officials of the Bureau. It is known that the not to submit an issue of bonds on the same ballot those for water aroused bitter among some of those and to this feeling has attributed their supposed sub- opposition to the water issue. such opposition is denied by power officials, who maintain did all they could to aid the bonds campaign.

Moody, business agent of Power Bureau, is the man who yesterday that he had the records destroyed or re-

were worthless and so I them," he said.

was not entirely clear as to how they were destroyed—burned up or destroyed in other way after office hours. were saved, he said.

he recalled it, Tom Mullen, an- Power Bureau man in charge transportation, had charge of removal or destruction of the

MULLEN SILENT

seen at his home last night refused to discuss his re- connection with the removal destruction of the records, but to talk about it at his today. He did not care to business matters outside of he said.

Findlay, exploitation man- of the Chamber of Commerce, managed the water bonds cam- after it had gotten off to a start, first learned of the disappearance of the data when of his men reported that the precinct material which been promised the committee the Department of Water and was "not there."

Moody had promised us this organization material, to- with any other help he could," said Findlay, in discussing matter yesterday, "but when our men went over to the de- to get the precinct rec- was told there were none. and policemen and oth- volunteered as campaign- out and did their own pre- work, or we would have been

LIST OF RECORDS

Scattergood when approached matter of the disappearance records said he knew nothing it. In fact, he said, he did know of the existence of such except in a general sort of He understood that the em- association had gathered to- some such data on their own he said. He did not know of load studies as referred missing documents.

Reporters were perfectly question any employee who anything about the rec- their disappearance, and as he was concerned, any em- who knew anything about it to discuss it for publica- the reporters.

records and documents re- were kept in Room 511 of Broadway building of the de- The records that were out on the night of May 8 the following: Three steel cabinets containing lists of of Los Angeles, about 100,- three sets of index files of employees of the de- precinct map of central of Los Angeles, showing

ed on Page 3, Column 5)

KEARNY'S BASE HOPES RAISED

Southland Position in Fight Declared Improved

Dr. Ford A. Carpenter Back from Washington

Meteorologist Witness at Navy Affairs Hearing

Southern California's position in its fight to have the Camp Kearny site selected for the Navy's Pacific Coast dirigible base in preference to the Sunnyvale site was greatly strengthened during the six weeks' hearing before the Committee on Naval Affairs in Washington.

That is the opinion expressed yesterday on his return here by Dr. Ford A. Carpenter, consulting meteorologist and veteran air man, who testified before the committee on weather conditions of the two proposed locations.

Although Representative Britten, chairman of the committee, conducted the hearing to the advantage of Sunnyvale backers so far as possible, according to Carpenter, facts brought out in favor of Camp Kearny impressed the committee and advanced the cause for a southern location.

Following the close of the hearing the committee, by a vote of 11 to 8, decided to postpone selection of a base until the short session of Congress next December. This followed frustration of a move by Britten to attempt a trip to California in the Navy's airship Los Angeles so that a subcommittee he would organize could inspect the sites.

"Chairman Britten's attitude, plus the concerted political pressure from the Bay District," Ford declared, "formed a barrier throughout the hearing that made it difficult for committee members to get the unbiased facts of the case.

"It was pointed out to them, however, that unassailable weather records, compiled over a period of twenty years, show that here in the South we have 100 days more of good flying weather than at Sunnyvale.

On his return trip Dr. Carpenter visited the Goodyear-Zeppelin plant at Akron, O., where the first of two air leviathans is under construction for the Navy. It is the one that is expected to be completed a year from now and nose into a base on the Pacific Coast a year after its maiden voyage.

The first gas envelope of the 6,500 8he first gas envelope of the 6,500,000-cubic-foot-capacity bag is completed and work is rushing on the ship that will become the greatest air fighter in the skies and cast its shadow up and down the Pacific Coast fro mthe home dock to be selected.

It is probable, Dr. Carpenter declared, that where the Navy establishes its base the Pacific-Zeppelin Transport Company, also will locate for operation of the proposed air service in ships similar to the Navy's between the local Coast and Hawaii, with an extension planned later to the Orient.

EMPLOYEES TO HAVE PICNIC

The personnel of the Utilities Trailer Manufacturing Company will gather at Monte Vista Park tomorrow to celebrate their third annual picnic.

POOR PA

BY CLAUDE CALLAN

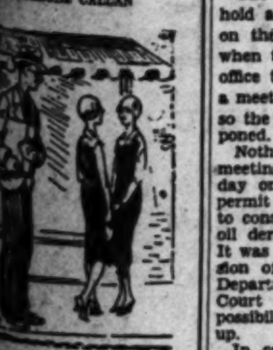

ter Nora's husband a fortune in oil Nora 't satisfied in the old town. She wanted to to some place where was a bigger jewelry ."

(Copyright, 1930, Publishers Syndicate)

THEIR DAY OF DAYS ARRIVES

No More Books—Until September

Are They Downhearted?
Just a boy and two girls from Micheltorena school getting used to the idea that vacation has started.

McPHERSON HOME GIVEN PROTECTION

Angelus Temple Likewise Guarded to Forestall Lunatic's Possible Efforts

Angelus Temple and the home of Aimee Semple McPherson last night were ordered under guard of deputy sheriffs to forestall a possible attempt of Tad Jones, escaped inmate of the State Hospital for the Insane at Patton, to annoy the evangelist.

It was definitely learned late yesterday that Jones, who escaped from Patton last Tuesday, is in Los Angeles, according to Capt. Stensland of the Sheriff's office. Jones in all probability will attempt to resume his former tactics of annoying Mrs. McPherson and due to this his apprehension may be hastened, Stensland said.

Jones, 37 years of age, was admitted to the State institution on March 14, last, after he wrote letters to Mrs. McPherson expressing a desire to marry her, according to Sheriff's office records. His escape was reported yesterday by Dr. G. M. Webster, superintendent of the hospital.

Stensland ordered Deputy Sheriffs McDermott and Pearson to take charge of the search.

APPROXIMATELY 244,000 youngsters and some 10,000 teachers said the same thing yesterday afternoon between the hours of 2 and 4 o'clock.

"School is over" was the great refrain.

No more books and 'rithmetic, no more paper wads thrown at teacher when her back is turned, no more frazzled mammas getting their youngsters ready for school, no more hasty washing of necks and ears each morning—no more nothing and much of it—because vacation is here.

Until September 2, next, when school duties again will be resumed, mountains and seashore, camps and play will really mean something to everyone.

Final hours at the school buildings were not matters of regular routine. There was considerable visiting and quite a bit of picture-taking. Report cards were given out Wednesday in most schools, final grades having been determined earlier in the week.

With two months of glorious California summer ahead the freckle crop is expected to be much larger when school takes up again in the fall.

Very Unusual Weather Served City Yesterday

A weather freak caused the temperature to reach a maximum figure twice yesterday and was set down in the Weather Bureau annals as an "extreme rarity." Although the maximum was only 77 deg., a figure that had been recorded also on Wednesday and Tuesday, the day was pronounced by Weather Bureau officials as "being seemingly, but not actually, hot."

The thermometer reached the high point at noon, and then after dropping a number of degrees for two hours, rose again to 77 deg. and remained at the score until after 4 p.m.

BEACH DRILLING DISCUSSED

Meeting Open to Public But Progress Slows Down; Venice Counter Petition Filed

Drilling for oil in Santa Monica Bay was discussed in executive session by the Playground and Recreation Commission yesterday and after the meeting became open to the public it was announced that the discussion was only for the purpose of informing members of the commission not present at the conference in the Mayor's office Wednesday on the status of the situation.

The commission was scheduled to hold a conference with the Mayor on the subject at 5:30 p.m., but when the commissioners visited his office they found he was attending a meeting in the water department, so the second conference was postponed.

Nothing was done at the regular meeting of the commission yesterday on the three applications for permit to use beach land from which to construct steel piers for erecting oil derricks in Santa Monica Bay. It was stated that until the conclusion of the injunction hearing in Department Eight of the Superior Court on July 1 there was little possibility of the matter being taken up.

In competition against the protests registered with the administration and playground department allowing drilling operations as requested, a petition signed by 3150 bay district property owners urging that drilling be permitted in the Venice district wherever oil may be found, on the ground that Los Angeles is too large a city to have an arbitrary rule against drilling, was filed with the city, copies being sent to the City Council, the Planning Commission and the Playground and Recreation Commission.

FIGHT ON OCEAN PARK OIL DRILLING OPENS

By a "Times" Staff Correspondent

SANTA MONICA, June 26.—Residents of the Ocean Park district where, under the terms of an ordinance recently passed by the Santa Monica City Council, oil drilling is to be permitted, today served emphatic notice they want the ordinance repealed and be given an opportunity to vote whether the proposed oil development shall go on.

Representatives of the residents appeared before the City Council and presented a petition to this effect, stating that to deny them the right to vote on the proposed oil-drilling project is, in effect disfranchising them.

The City Council recently ordered an initiative election asking voters to decide whether the oil drilling should be permitted outside the Ocean Park area previously opened to drilling by the ordinance. The protestants today declared this is unfair to them, since it allows the 3000 voters in the Ocean Park district to vote whether drilling should

(Continued on Page 8, Column 7)

JOHN STEVEN McGROARTY KNIGHTED BY POPE PIUS

John Steven McGroarty has been notified that he has been appointed a Knight of St. Gregory by Pope Pius, in recognition of his many years of service in an artistic and literary way and for the presentation of his Mission Play depicting the work of the early Franciscan fathers in Southern California.

"I am very happy and proud to have been given this great honor," Mr. McGroarty said yesterday. "The organization is a civil one and when I return from a trip in Europe next autumn I will be installed by Bishop Cantwell of the Los Angeles diocese."

The Mission Play has been showing for the past nineteen years.

With W. Paul Whitsett, Jr., of Van Nuys, McGroarty is planning a trip to Europe via the Panama Canal. The two will motor through Italy, France, Spain and England and Ireland, returning late in the fall. They will leave here as soon as the series of four plays, which will be given commencing August 9, under the live oak trees at the McGroarty home are concluded.

John Steven McGroarty

DOHERTY PLANS COAST INVASION

Cities Service Company's Head Discusses Move

Oil Magnate Advocate of Gas Wastage Curb

He Declares Shortage Will Hit California Hard

Plans of the billion-dollar Cities Service Company to enter California as an oil producing, distributing and marketing organization were disclosed here yesterday by Henry L. Doherty, of New York, head of the company and one of the country's leading figures in the public utility and petroleum industry fields.

Natural gas operations are included in the expansion program, Doherty said when seen at the Biltmore shortly before he left for the East.

HUGE SUM AVAILABLE

Approximately $200,000,000 is available for expansion purposes, Doherty said, although he declined to state what part of this sum would be employed in extending the company's activities to the Pacific Coast. With the carrying out of the announced program, the company's operations will extend from coast to coast. It now operates between the Rockies and the Atlantic Seaboard.

It is proposed to purchase existing facilities, Doherty said. However, if negotiations to that end fail, Cities Service will build its own distributing and marketing structure, he intimated.

WOULD COME WEST

"There was a time when our organization felt that there was not and would never be any competition from California with our eastern markets and that the deserts, prairies and mountains made California one unit so far as oil was concerned and the balance of the country another unit," said Doherty. "But we have seen California oil and oil products move in on us in great volume and people in the oil and gas business have been compelled to spread horizontally and vertically to realize their expectation.

"At least one oil man seemed to think we should not come here because, as he said, there is already enough competition here in the oil business. We hope that this man does not voice the views of any large number of people. We have spread our organization in the East from the Rockies to the coast, and in many of the foreign countries, and I certainly do not feel that it has been prejudicial to others.

STOCKHOLDERS HERE

"We enjoy the reputation of being a constructive factor in every locality and every line of business we have ever been in.

"Most of our oil-distributing systems have been purchased from local companies, and we have tried to conduct our activities so they would be beneficial both to the industry and the public. We hope no one will look on us as foreigners to California because we have at least 30,000 stockholders on this Coast, the majority of whom are located in California, and we probably have at least 10,000 holders of unregistered securities here in addition. Incidentally, we are credited with having far and wide a larger number of security holders than any other corporation in the world."

The oil chief commented that 650,000 security holders are registered on the company's books.

URGES GAS CONTROL

The visitor expressed himself as appalled at the waste of natural gas in oil fields in California and throughout the country. He described California's conservation legislation as a step in the right direction, but declared it does not go far enough. As a solution he proposes that oil pools be considered as units and brought under legislation similar to that applying to irrigation problems.

In this connection, he said that there are entirely too many oil wells. One well would serve where there are now 100, he declared.

CONSERVATION NEEDED

"There are no laws of any State which produces oil and gas that make it impossible not to conserve our oil and gas. We are compelled to blow immense quantities of gas into the air. In some cases this gas contains large quantities of valuable gasoline vapor and the escape of gas to the air means a failure to recover the oil in the sands," he declared.

"All oil should be taken from a

(Continued on Page 3, Column 4)

LEADERS AT SESSION OF STATE CHAMBER

At Speakers' Table
Frederick J. Koster (above,) president of State Chamber of Commerce, who made talking-film appeal in grape drive, and Theodore J. Hoover of Stanford, who presented a study on Klamath Basin preserves question.

DRY FORCE SHAKE-UP ORDERED

Woods and McReynolds Sent to Northern Posts; New Enforcer Not Named

Radical changes in the administration of the Federal prohibition forces in Southern California were ordered yesterday in telegraphic instructions received yesterday from Dr. James M. Doran, Federal Commissioner of Prohibition.

William R. Woods, Jr., dry administrator here at present, was ordered to San Francisco as supervisor of permits for California and Nevada, to work in the Internal Revenue Department. Lieut.-Col Frank R. McReynolds, at present chief co-ordinator for the Pacific Coast States, was ordered to Seattle to take charge of permits for alcohol for Oregon, Washington, Idaho and Alaska. Both transfers are considered as promotions and both officials expressed satisfaction as to the changes made.

W. W. Anderson, at present in charge of the permissive division of the prohibition department, is expected to remain here in that same capacity under the Treasury Department. German Ellsworth, son of the present administrator at Salt Lake City, will be transferred to Nevada, in accordance with the order.

Who will be in charge of the enforcement division in Southern California to operate under the Attorney-General, has not yet been announced, but the agent in charge here will be under the chief agent at San Francisco, it was stated. Maj. John E. Cooper, representing the Department of Justice, and Russell Raymond, representing the Treasury Department, are to make inquiries regarding the best methods of making changes in the prohibition department.

KLAMATH PLAN INDORSED

State Chamber Meeting Adopts Report Advocating Retaining Northern Basin as Game Preserve

Climaxing a two-year investigation, the Klamath River Study Committee of the State Chamber of Commerce yesterday submitted to the board of directors at their monthly meeting in the Jonathan Club, its recommendations with reference to the long-debated question whether the Klamath basin should remain a sportsman's paradise or be bent to utilitarian uses.

The recommendations, appearing in a report prepared under direction of Theodore J. Hoover, brother of President Hoover and dean of Stanford University school of engineering, were adopted by the board unanimously and without amendment "as a policy."

Chief among the conclusions reached by the study committee is that the Initiative Act No. 11 of 1924, prohibiting power development of the Klamath River basin, should be held up for one more year in order to afford the State Fish and Game Commission further time in which to accomplish restocking of the waters with game fish, principally steelhead trout. General improvement of the territory as a notable fish and game area failing by that time, the act then should be resubmitted to the vote of the people.

The Klamath River question appeared on the ballot in 1924 as a result of agitation over the encroachment of power interests upon that far-famed basin near the State's northern boundary. A power company—Electrical Metal Products, Inc.,—had moved into the country and commenced the construction of a dam. The measure seeking preservation of the basin for fish and game purposes passed, with the help of a heavy Southern California vote, and the dam site was confiscated by the State.

About two years ago the Eureka Chamber of Commerce requested the State chamber to conduct an exhaustive study of the situation, of which the recommendations made yesterday are the result.

The committee's report also advocates an award by the State of "fair compensation" to the power company for the confiscation of property, on which it had spent nearly $500,000; the withdrawal of all unreclaimed lands within the basin area, and the purchase by the State of rights-of-way through parcels that since have been acquired by private owners.

Other reports read at yesterday's meeting included those of the aviation, conservation, industrial and street and highway safety committees.

Mrs. Leiland Atherton Irish, vice-chairman of the Los Angeles Citizens' Safety Conference, spoke briefly of the progress made in the campaign to urge courtesy by motorists. She stated 134 women's clubs, representing 30,000 members, have pledged co-operation and that "we

(Continued on Page 3, Column 3)

FILM CARRIES GRAPE APPEAL

Koster Makes Talkie to Aid Contract Drive

Urges Growers to Sign Up for Federal Funds

Surplus Control Explained as Industry's Need

The sound camera was enlisted yesterday as an eleventh-hour agent in the State Chamber of Commerce's drive to aid grape-growing and marketing organizations to obtain the necessary 85 per cent agreement with the Federal Farm Board cooperative plan by which general stabilization of the industry in California is practically assured.

Speaking in front of the camera while a microphone recorded his words on the film, Frederick J. Koster of San Francisco, president of the chamber, addressed a ringing appeal to delinquent growers in the ranks of the independents to rally to the cause and "go over the top" with more than their required quota. Prosperity in the grape industry, he pointed out, is essential to the prosperity of California.

President Koster lent his presence and message to the creation of a newsreel "talkie" incidental to the monthly meeting of the chamber's board of directors at the Jonathan Club. Prints of the film are to be prepared at once and distributed throughout the State in an effort to capture the attention of those growers who have not been contacted to date by the field-force of campaign workers.

DAMAGE THREATENS

"Is an industry representing conservatively an investment of $350,000,000, and bringing to this State an annual crop return of from $30,000,000 to $50,000,000, worth saving?" the speaker challenged. "Or, to put it in another form, suppose that a physical disaster like fire or flood threatened to destroy property of this value. Would we hesitate to do everything humanly possible to avert it; or, having once occurred, would we fail to do everything in our power to repair the damage?

"Fortunately, so far as the grape industry is concerned, the disaster only threatens, although great damage already has been done to the growers and distributors of grapes by chaotic market conditions, due chiefly to a lack of control and disorderly marketing practices.

TO CONTROL SURPLUS

"This condition has been brought about by a surplus; and whether this surplus is due to overproduction or underconsumption is beside the point. What we do know is that there is a surplus, and that this surplus has demoralized the grape market and promises to be even more demoralizing during the coming season unless it is strictly controlled.

"The grape grower now has a chance to take over control of this surplus under a plan formulated by the Federal Farm Board, with government financing back of it. Surely he will sign up the necessary 85 per cent of the grape tonnage of the State, to make the plan operative. It is his industry, and under this plan he will operate it through an organization which he owns and controls. Business throughout the State stands solidly behind the grower, because it is certain to share in his prosperity.

GROWERS IN UNISON

"The important thing is that you sign up. Don't look upon it as something apart from yourself—as something to criticise or approve. Get into it, be a part of it, and help to make it a success. We urge you in the interests of yourselves and of the State to sign up now!"

The formal session of the board was marked by a reading of the report of the grape-campaign committee of which S. Parker Frizelle of Fresno is chairman. The report reviews the fruits of the contract-signing campaign to date as produced by the more than 100 solicitors in the field, and concludes with the findings that there is no organized opposition to the Federal plan. Growers concede almost unanimously, it is set forth, that in the plan lies the only hope of stabilizing the

(Continued on Page 3, Column 4)

The Lancer

by Harry Carr

THAT little lost Boy Scout, Harold Johnson of Corona, has taught the world a great lesson just at the beginning of the vacation season, when it is most needed.

There is very little danger of being lost in the mountains if you have nerve enough not to die of fright. Harold—with serenity—went for days without food—and the fast probably was good for him.

There used to be a little tow-headed artist on The Times named Jimmie Mullen. Jimmie would take half a loaf of bread and a canteen and lose himself for days on end in the mountains. "Scared," he would say in astonishment. "Of what? All the snakes and all the animals and all the trees are my friends. I don't want to hurt them; why should they hurt me? Eat? What I wanta eat for?"

HISTORY DEBUNKED

The real name of Pocahontas was Matowaka.

Pocahontas is a corruption of an Algonquin word meaning "She is playful"—the lady apparently being a cut-up.

After saving the life of Capt. John Smith from the war club of her savage father, Powhatan, she was rewarded by the English with the same deal the Indians usually got. She was kidnaped on board an English war vessel and held prisoner until ransomed by her sorrowing father.

She lived only four years after being married to John Rolfe—dying of smallpox on board an English ship bound for America. Her son became wealthy and highly honored. John Randolph and other distinguished Virginians were direct descendants of the lovely Matowaka.

STOLEN STORIES

The damage suit brought by the widow of H. C. Witwer against Harold Lloyd asserting "The Freshman" was stolen from a Witwer story, is a tough problem for the courts.

There are more possibilities of terrible injustice—on both sides—in plagiarism suits than any other suits at law. It is absolutely impossible to follow the life story of an idea. Generally speaking, all ideas are borrowed. All murder mystery stories are built upon the models of Edgar Allan Poe's "Gold Bug" and "The Murders in the Rue Morgue." There never was but one western story. Told endlessly.

LITERARY GAMBLES

Herein lies the irony of authorship.

Walter Noble Burns has made a fortune from "The Saga of Billy the Kid." The pioneer sheriff who wrote the book from which all sagas of Billy the Kid have been written did not make a nickel. Burns knew how to write.

One western writer consistently stole everything that Charles F. Lummis wrote; and made two or three times as much money from the badly written pilfering as Lummis did from the genuine article.

H. C. Witwer during his lifetime was himself bitterly criticised for the similarity of his baseball stories to Ring Lardner's "You Know Me, Al" series.

NO IDEAS IN HOLLYWOOD

Mr. Louis Bromfield, the author who has been contracted to write a story for Ronald Colman, says it is just no use. He can't write pieces in Hollywood. In search of a nice dull, quiet place he is headed for Paris. Kinda

(Continued on Page 2, Column 3)

AUNT HET

BY ROBERT QUILLEN

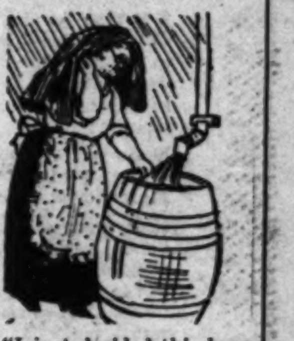

"I just decided this long rainy spell didn't have no bright side, an' then I happened to think it had kept Sallie from comin' over to borrow anything."

(Copyright, 1930, Publishers Syndicate)

"Ghost of Garrets" Unshaken in Denial of Oesterreich Murder

LONG GRILLING PROVES IN VAIN

Sanhuber Holds to Story of False Confession

State Expected to Keep Him on Stand Today

Jury Not Likely to Get Case Before Next Week

Two hours of cross-examination in Superior Judge Hardy's court yesterday afternoon failed to break Otto Sanhuber, denizen of many garrets, in his denial that he killed Fred Oesterreich.

Under vigorous questioning by Dep. Dist.-Atty. Costello the "garret ghost" stuck to the main points of the story he told on direct examination Wednesday—that his murder confession before the grand jury was made at the instigation of Mrs. Oesterreich's former attorney, Herman Shapiro, on the representation that it would save her.

"But you had not seen Shapiro for eighteen months before you were arrested, had you?" countered Costello.

"No, but I had received anonymous letters and telephone calls from him," declared Sanhuber, "and I knew that he had been to see you."

"So you didn't tell the truth before the grand jury?"

"Only partially."

TESTIMONY READ

Costello read from the defendant's testimony before the inquisitorial body in which Sanhuber, at one point, in answering a question, was quoted as follows: "Let's see—you must excuse me if I hesitate—I want to tell the truth."

"What did you mean by that?" demanded the prosecutor.

"I was struggling between the story Shapiro drilled into me and the truth," said Sanhuber.

"And you were not telling the truth?" repeated Costello.

"You know it," answered the attic man with spirit.

Under cross-examination, Sanhuber also denied that he had purchased two guns and had given one to Mrs. Oesterreich. He declared that Shapiro also had invented this story to explain the two automatics that Mrs. Oesterreich had given to two different men after the murder, with instructions to dispose of them.

REBUTTAL PLANS

The "garret ghost" was still on stand being cross-examined when court adjourned last night. It is expected that he will occupy the stand practically all day today, and with the State believed ready to introduce considerable rebuttal testimony, the case probably will not go to the jury before the middle of next next week. Herman Shapiro, it was announced, will be the prosecution's first rebuttal witness.

Sanhuber began his second day on the witness stand yesterday morning still under direct examination by Defense Attorney Wakeman.

In brief, his continued testimony was that after Shapiro got him out of Mrs. Oesterreich's attic about seven years ago, and approximately a year after the murder, the attorney placed him in an automobile and took him to Burbank or San Fernando and told him to take a motor stage to San Francisco.

The witness said he lived in San Francisco for approximately a week and then took a boat that landed him in Portland, Or., where he met the woman who is now his wife. They came to California later, Sanhuber continued. He met Shapiro on the street, he said, and the attorney admonished him again to leave the city.

The attic man testified that he heeded this warning and he and his wife left, returning again only after considerable time had elapsed. He met Shapiro again, he said, and the attorney then was contemplating a civil suit against Mrs. Oesterreich and insisted that Sanhuber leave a position in a Mar Vista sanatorium and place himself under Shapiro's supervision. Sanhuber declared he did this for some time, but that finally he left and went back to his job in the hospital, although Shapiro continually insisted that he come back to work for him.

When he did not, the attic man asserted, he was arrested on April 7, last, and he later learned that Shapiro had made a statement to the authorities.

CLOCK STRIKES; WIFE STRUCK

Spouse Sues Husband Who Got Rough Over Late Hours Protest

Just as the clock struck 3 a.m., James D. Naudack struck her, Mrs. Anna Naudack testified yesterday in obtaining a divorce in Superior Judge Yankwich's court.

"My husband had been out all night, and when he came in at 3 a.m. I remonstrated with him—and he struck me," Mrs. Naudack testified. They were married August 26, 1922, and separated August 18, 1929.

STOCKER TAX SUIT SETTLED

Action of Mrs. Baldwin for $198,280 Advanced on Late Sister's Land Ends

Settlement of the suit of Anita M. Baldwin against the estate of Clara Baldwin Stocker and Albert E. Snyder and Rosebudd Doble Mullender, executors, was announced yesterday, when attorneys submitted the contract to Superior Judge Doran for approval, and the court made an order dismissing the case.

Mrs. Baldwin sued for $198,280.95, claiming that she had advanced that amount in taxes to keep the Baldwin ranch near Arcadia from being sold by the Sheriff. In settling her claims, Mrs. Baldwin accepted $90,000, with the stipulation that each party to the suit pay a proportionate share of the costs.

CHAMBER VOTES KLAMATH PLAN

(Continued from First Page)

hope to make California the white spot of America for courteous motorists. More than 700,000 motorists from other States pass annually through the ten Southern California counties, she said.

Film Actress Detained by Border Guard

Fifi Dorsay

Immigration officials on the Mexican border at Tia Juana gave Fifi Dorsay, motion-picture actress, the thrill of her life, when they detained her overnight for investigation as to her status in this country, it became known yesterday.

Last week-end Miss Dorsay and a party went to Agua Caliente to spend several days. When she attempted to recross the border she was questioned about her citizenship by immigration officials, who detained her until her citizenship was determined.

"I was not frightened, but it was quite thrilling," she said yesterday. "I was certain everything would be all right."

Next day when she applied for admission again she was allowed to cross, officials having satisfied themselves as to her right to come back. Miss Dorsay is a native of Canada and plays in Fox Pictures.

THE LANCER

(Continued from First Page)

tough on our summer tourists who are going there for a gay time.

No one can really write in Hollywood. They can "adapt" better there than anywhere else. But they are too far from realities to write of life.

In Hollywood all life is camouflaged. It is a world of imitations; imitation battles, imitation landscapes, imitation complexions, imitation marriages.

The fact that the eager producers are paying all Mr. Bromfield's expenses to Paris in the hope that he may collide with an idea indicates the desperate shortage of screen stories.

FORT DODGE PICNIC

Folk hailing from Fort Dodge, Iowa, will picnic all day Sunday in the sunken garden section of Sycamore Grove Park. Charles Heckler and Ray Files, Los Angeles barristers, will deliver speeches.

BETTER FICTION SCORES ANEW

Librarians Agree it Meets Needs of Large Element

Foolish and Trashy Stuff of Present Day Condemned

Kiwanian Tells About Work Done by His Organization

Modern fiction came in for its share of attention yesterday from delegates to the fifty-second annual conference of the American Library Association at the Biltmore. The question of its place in our libraries was the subject of discussion at a morning session in the Sala de Oro.

Controversy on this subject was started among librarians several years ago by the late John Cotton Dana of the Newark Public Library, when he contended that current fiction in libraries should be greatly reduced because of the worthlessness of so much of it. Speaking on the other side of the question, Arthur E. Bostwick of the St. Louis Public Library held that good fiction furnishes ideas to a class of persons who would not grasp them at all unless they were presented in the easily understandable narrative form.

GAUGE SUGGESTED

"However," he said, "there is much bad fiction. In the present vogue for mystery thrillers there is probably more foolish and trashy stuff than ever. This should be dropped, of course."

The discussion following Bostwick's talk revealed that the general opinion among librarians favors the present percentage of fiction in libraries because it provides wholesome recreation to readers.

At the same session Dr. B. H. Lehman of the University of California at Berkeley discussed the good reader and the good book.

Thomas H. Elson of Kiwanis International, speaking before a session of the League of Library Commissions, told of the work of Kiwanis in building up a library program for the benefit of underprivileged children and for supplying the rural population with the cultural advantages that are found in city areas.

In a paper before the motion picture and visual aids sections, Mrs. Alice Ames Winter, associate director of public relations of the Association of Motion-Picture Producers, declared that the film theater patron is the judge and jury of the type of pictures which are to be produced.

LITERATURE OF WEST

Literature of the Southwest was discussed by Mrs. Maud D. Sullivan of the El Paso Public Library before the committee on library cooperation with the Hispanic peoples.

The third general session of the association will be held this morning in the Sala de Oro, at which time Robert G. Sproul, president-elect of the University of California at Berkeley, is scheduled to deliver an address.

Among the social functions of the week was a dinner given by the School Library Association of California for out of the State school librarians at the Beverly Hills Hotel. Speakers included President Keogh, Miss Mary Foy, Miss Rachel Field, John Jay Curtis, president of Bobbs Merrill Company, Richard Halliburton, Louis Bromfield and others.

BANQUET HELD

"A Religion for Librarians" was the subject of a talk given by Lewis R. Browne, author of "This Believing World," at a round-table discussion on religious books in the music room of the Biltmore last night.

"With the vast universe presented to us by modern science, mankind is constantly looking for something that will make him feel at home—something that will identify him with the cosmos. What that something shall be, I believe in letting every man find out for himself," he said. He said that to a librarian the books should be both altar and sacrament to be served to the world.

Chaplain Frederick K. Howard of the Seaman's Church Institute, San Francisco, presided at the conference. The music room was filled to overflowing.

At the Elite last evening another group of librarians gathered for the joint annual banquet of the National Association of State Libraries and the American Association of Law Libraries. George S. Godard, State Librarian of Connecticut and president of the State Librarian Association, presided. A. J. Small of the Iowa State law library and Franklin O. Poole, librarian of the Bar Association library of New York City, spoke. The main address of the evening was given by Hon. William H. Maltbie, Associate Justice of the Supreme Court of Connecticut, who discussed "Our Attitude to the Constitution."

Salvation Army Official Here to Attend Meeting

With a record of having crossed the Atlantic twenty-three times on preaching tours, Commissioner S. L. Brengle, director of the spiritual movement in the Salvation Army, arrived in Los Angeles last night to preach at the interdenominational camp meeting beginning today at Pacific Palisades. The meeting will last ten days.

Commissioner Brengle, who has written many books, makes his headquarters in New York City. In addition to attending the camp meeting he will speak before the officers' council early in August at Redondo Beach.

JUNIOR CHAMBER TO TAKE MOUNTAIN TRIP

Eighty members of the Junior Chamber of Commerce will leave Los Angeles tonight on a three-day excursion to Huntington Lake in the high Sierras. The party will stop overnight at Bakersfield. Karl Lynn Davis, chairman of the tours committee, will be in charge.

CRAWFORD ON STAND IN PLOT CASE

Politician Tells How He Paid $75,000 to Lavine; Berman Also Testifies

Charles H. Crawford, Los Angeles politician, declared from the witness stand in Superior Judge Schauer's court yesterday that he paid $75,000 to Morris Lavine upon orders of the District Attorney. This testimony was given during the course of the trial of Lavine and Miss Leontine Johnson on a charge of extortion.

The two defendants are accused of extorting the money from Crawford under threats of exposing his asserted connection with certain Julian Petroleum Corporation deals.

Coached by his attorney, Otto Christensen, the politician declined to answer any questions except those dealing directly with the payment of the money on grounds that he might incriminate himself.

Dep. Dist.-Attys. McKay and Curran, however, asked Crawford question after question concerning the payment of the money, most of which Crawford refused to answer. In explaining payment of the money Crawford stated that the District Attorney advised him to go through with the deal to aid in apprehending the asserted extortionists.

Jacob Berman, official of the Julian Petroleum Corporation, preceded Crawford to the witness stand. He testified that he met Miss Johnson prior to payment of the money on March 10, last, and discussed with her a proposal to "shake down" Crawford and certain Los Angeles brokers.

Earlier in the day, William Beirne, Richard Cantillon and William T. Kendrick, Jr., fought strongly to have the entire proceedings dismissed on grounds that the defendants were being prosecuted on a charge of attempted extortion when the indictment charges extortion. Nearly the entire morning session was devoted to arguments on this subject, but in the end Judge Schauer overruled the motion.

Today the prosecution expects to call Blayney Matthews, chief of the bureau of investigation for Dist.-Atty. Pitts, and Leslie T. White and Thomas Cavett, investigators, as the closing witnesses. The prosecution probably will rest its case then, according to McKay.

LATIN-AMERICAN TRADE EXPANDS

Improved Relations Needed, Says Oil Official

Exchange of Cultural Ideas Declared Beneficial

Visitor Asserts California Appeals to Argentines

Calling attention to the fact American trade with Latin America is increasing in greater proportion than it is with Europe Carl Kincaid, representing the Standard Oil Company in the Argentine, yesterday declared there is much room for improvement in the relations between the United States and the republics of the south.

Mr. Kincaid is in Los Angeles on a two months' automobile tour of the Pacific Coast with his family. He has been with Standard Oil in the Argentine for four years.

"Our foreign relations are daily assuming more importance as affecting the domestic life of the United States and its citizens," he said, "and this is especially true in respect to Latin America. Not only our economic relations, but our social and cultural relations with these countries should be our concern, and this is particularly so in regard to the Argentine, which has a production area as large as the United States and is our greatest Latin-American customer.

"We constitute her third best customer, with every prospect, according to Dr. Julius Klein, of being her second within a short time.

"Another evidence of co-operation between the nations of North and South America will be the building of the international highway from the North American Pacific Coast through Mexico and Central America to South America and the Argentine, linking Washington, D.C. to Buenos Aires, for motor-car transportation.

"Every European country of importance has its cultural society in the Argentine, and recently a group of distinguished persons in the Argentine organized a society known as the Argentine North American Cultural Institute, the object of which is to foster better cultural and social relations between the United States and that country."

Mr. Kincaid added the institute has been encouraging prominent Argentines, including men of letters, to visit the United States, and, likewise, educators from the United States to visit the Argentine.

FINAL SALE
JEAN SWARTZ
DESIGNER
GENUINE ORIGINAL MODELS
SIZES—14—16—18
Fur Trimmed Coats
Plain & Fur Trimmed Ensembles
Dresses for Every Occasion
Large Selection to Choose From at
1/2 Off and Less
An opportunity to Buy Foremost Fashion Apparel
$39.00 And Up
JEAN SWARTZ
CREATIVE DESIGNER
6027 HOLLYWOOD BLVD., HOLLYWOOD
9440 WILSHIRE BLVD., BEVERLY HILLS
Near Beverly Drive

FIREWORKS for 4th
REAL FIREWORKS
ARE A REAL CLIMAX
To a Patriotic Celebration
Selections From $10.00 to $1000.00
Catalogue Mailed on Request
L. A. FIREWORKS CO. 410 E. 3RD ST. TEL. VA. 1881

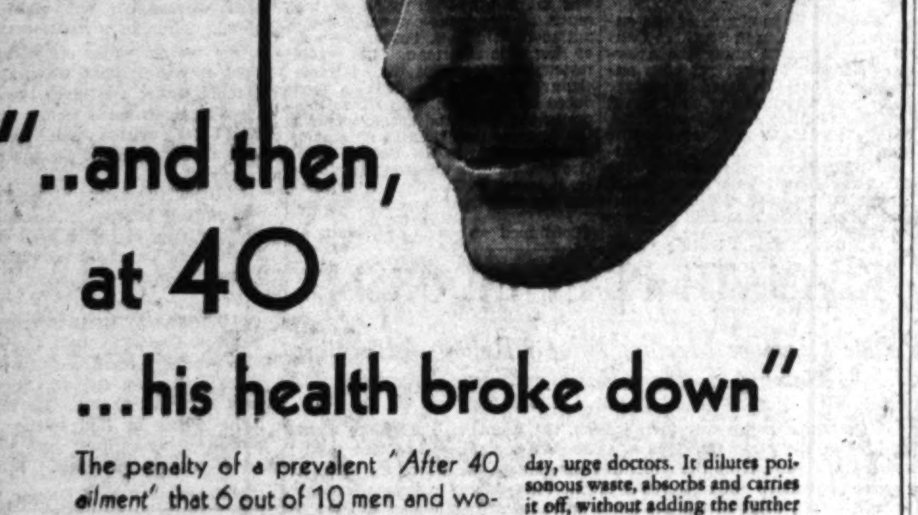

"..and then, at 40
...his health broke down"

The penalty of a prevalent 'After 40 ailment' that 6 out of 10 men and women are afflicted with, many needlessly so and without knowledge. ◆ ◆

WHY does life's most tragic paradox occur at 40? Why—just as the average man begins to "hit his business stride"—must he pay toll to wear and tear of life? Over half of men equipped to reach the top, fail because of breakdown in health, statistics show.

Doctors lay the blame in many cases to *kidney breakdown.* Over half over 40 are affected, they say. Many without knowledge.

Kidneys excrete 75 percent of poisonous waste from the body, much in too concentrated form. Overwork of these vital organs begins to tell at 40—and to this, breakdown of delicate kidney cells is traced. The result is improper elimination of waste matter, the beginning of serious ills.

Drink 6 glasses of Puritas Water (Mineral-free) each day, urge doctors. It dilutes poisonous waste, absorbs and carries it off, without adding the further burden of mineral content found in ordinary water. Thus eases the burden of kidneys, gives them a chance to repair.

Puritas, through scientific distillation and aeration, is impurity-free and mineral-free—drinking water in its purest state. Although Puritas tastes "different" at first, each drink you'll increasingly enjoy.

Telephone WEstmore 0381 today for immediate Puritas delivery, anywhere in Southern California. A Puritas iceless cooler furnished free.

SUBURBAN
LOS ANGELES PHONES
Hawthorne 199-J
Santa Monica 24264
North Hollywood . . . 24
Compton 3303
Montebello 395
Alhambra 555
West Los Angeles . 324-52

FREE—write today for important booklet, "Your Health After 40". California Consolidated Water Co. 1366 E. Washington Street.

PURITAS
DRINKING WATER
Impurity Free - Distilled - Mineral Free

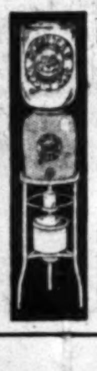

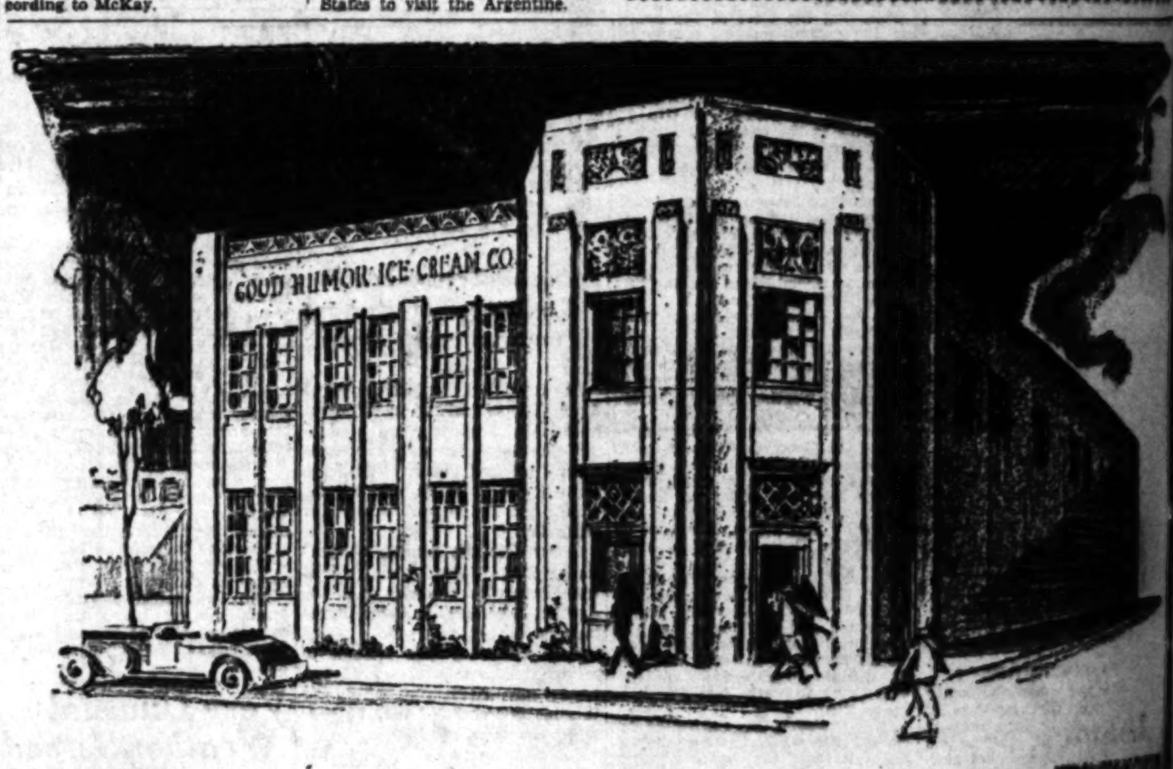

GOOD HUMOR ICE CREAM CO.

COME TODAY
to the
GALA OPENING
of
GOOD HUMOR'S
NEW HOME
6601 Santa Monica Boulevard
Corner of Seward
TWO TO TEN O'CLOCK
FREE ICE CREAM
GOOD HUMOR ICE CREAM CO.

...odiste At

...ARREL TAKES ...ACE IN AUTO

...n Believed She Was to be Jilted

...n, Severely Slashed, Falls from Car

... Occurs After Refusal to Make Date

...nia Sofia Rudya, fashionable ...te, who conducts a shop at ... North Fairfax avenue, threw an ... neighborhood into a furore ... excitement late yesterday when, ... a frenzy of jealousy, according ..., she made a murderous at... with a razor blade on her as... admirer, W. W. Stewart, 65 ... of age, wealthy, retired oil ... of 233 South Hamilton ..., Beverly Hills.

...sponding to a riot call tele... frantically by residents of ... neighborhood in the vicinity of ... Orlando avenue, where the as... attack took place, police took ... Rudya in custody and booked ... on assault with a deadly weap... with intent to commit murder. ...art was given emergency treat... for a dozen gashes on the face, ... and arms. He will recover.

...WOMAN FEARED JILTING

...t the Wilshire Station, the wom... admitted the attack, stating, ac... to detectives, that she be... Stewart was about to jilt her ... favor of another woman, whom ... described as one of her former ...loyees in the modiste shop.

...arly yesterday, Miss Rudya told ..., she phoned Stewart and told ... she wished to see him. He ..., saying he was going to the ... Exchange and later to a golf .... Despite his refusal to see ..., Miss Rudya went to his home

BIG ...
IN...
Learn why th... tric Ref... all...

EVERY week, ... erator is wi... is working overti... exceeds all previ... this amazing succ... Merritt Electric R...

PRI...

ACKNOWLEDGEMENT ... IES . . . We are receiving ... requests for informatio... the O'Keefe and Merritt ... frigerator. May we ask y... ...we are selecting suital... tatives as speedily as ... handle these requ...

"You Cannot Bu...
O'KEEF...
Electric ...
Factory Salesroom, 3...
On Disp...

Los Angeles
MAY CO.
801 So. Broadway
TUcker 8211
WM. DOSSE
125 North La Brea
ORegon 3909
DRESSLER HDWE. CO.
1130 W. Washington St.
WEstmore 0322
DRESSLER HDWE. CO.
1646 N. Vermont Ave.
OLympia 1973
DRESSLER HDWE. CO.
857 S. Vermont Ave.
DRexel 7270

DRESS...
219 ...
A. & B...
169 N. ...
5221 ...
O'KE...
Phone...

NAL
LE
SWARTZ
IGNER
IGINAL MODELS
-14—16—18
mmed Coats
rimmed Ensembles
Every Occasion
to Choose From at
and Less
Foremost Fashion Apparel
39^{00} And Up
SWARTZ
E DESIGNER
BLVD., HOLLYWOOD
VD., BEVERLY HILLS
everly Drive

RKS for 4th
IREWORKS
EAL CLIMAX
otic Celebration
$10.00 to $1000.00
alled on Request
KS CO. 410 E. 3RD ST. TEL. VA. 5031

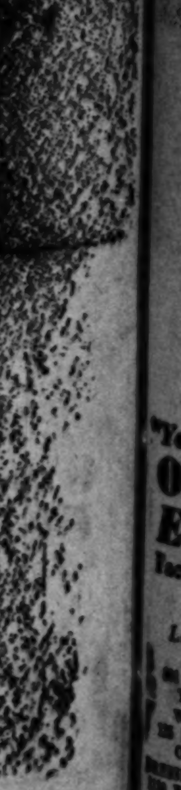

AY
NG
'S
E
ard
E
EAM
AM CO.

odiste Attacks Wealthy Admirer With Razor Blade During Fit of Jealous Frenzy

RREL TAKES ACE IN AUTO

Believed She Was to be Jilted

Severely Slashed, Falls from Car

After Refusal to Make Date

Sofia Rudya, fashionable who conducts a shop at Fairfax avenue, threw an neighborhood into a furore late yesterday when, of jealousy, according she made a murderous at- a razor blade on her ad- mirer, W. W. Stewart, 65 of age, wealthy, retired oil of 233 South Hamilton Beverly Hills.

to a riot call tele- frantically by residents of neighborhood in the vicinity of avenue, where the as- took place, police took in custody and booked with a deadly weap- intent to commit murder. was given emergency treat- a dozen gashes on the face, arms. He will recover.

AN FEARED JILTING

Wilshire Station, the wom- the attack, stating, ac- to detectives, that she be- Stewart was about to jilt her of another woman, whom as one of her former in the modiste shop.

yesterday, Miss Rudya told phoned Stewart and told wished to see him. He saying he was going to the Exchange and later to a golf Despite his refusal to see Rudya went to his home and was admitted by the housekeeper.

With a broker friend, Stewart returned to his home in midafternoon to find Miss Rudya awaiting him. The three took a few drinks together, police say, and then Miss Rudya left the house suddenly and entered Stewart's automobile, announcing her intention of accompanying the oil man to the golf course.

WOMAN WIELDS BLADE

As the other man left the couple, Stewart joined Miss Rudya in the car and drove her around the block, stopping in front of the residence of Mrs. John M. Joyce at 109 Orlando avenue. There he sought to placate her, but without success. Giving him no warning, he told police, Miss Rudya took a razor blade from her purse and slashed at him. Bleeding profusely, Stewart toppled from the car, regained his feet and returned to disarm his attacker. As he re-entered the sedan, he told the officers, Miss Rudya discarded the razor blade and set upon him with her hands, clawing his face and pulling his hair.

Within a few minutes police arrived from Wilshire division and quelled the disturbance.

Miss Rudya told police she is a Russian and is known also as Antoinette Kosivka. She lives at 127 North Hamilton Drive, three blocks from Stewart's home.

Stewart stated he had met Miss Rudya about a year ago and since then has been making business investments for her. He is divorced from his wife, he said, adding that once he shot a man in Oklahoma for breaking up his home.

ATTACK ON RICH MAN LAID TO HER

Antonia Sofia Rudya

COUNCIL MAKES SHIFT ON TRAFFIC SIGNALS

The City Council added another turn-about to its record yesterday when it decided apparently that it had been hasty on Wednesday in committing the city to the use of the present type of traffic signal.

Although the Council has had before it for many months the controversy induced by the desire of property owners on Wilshire Boulevard for a new and improved type of signal, it listened with evident surprise yesterday to some assertions by Councilman Webster on signal costs.

Webster, whose district includes a large stretch of Wilshire Boulevard, had been absent on Wednesday when the Council voted not only to deny Wilshire Boulevard any new type of signal, but also declared its belief that the present type is the best on the market.

Councilman Webster pointed out that while the city under a private contract pays $1950 an intersection for traffic signals, the same company bid $1190 an intersection when the county advertised for figures on traffic signals. He said that two other companies also bid considerably under the price the city is paying.

Councilman Randall moved for reconsideration of Wednesday's vote. His motion was carried by 9 to 5 and then Council President Sanborn referred the matter back mittee.

FILM CARRIES GRAPE APPEAL

(Continued from First Page)

industry and placing it on a profitable basis.

Another optimistic note is sounded in the report by the statement that appeals to business groups for additional manpower in soliciting contracts and for financial assistance in defraying campaign expenses have met with prompt and generous response.

GRAPE CONTROL BOARD

The deadline for the grape industry's answer to the Federal Farm Board's proposal is July 9, next. Providing growers representative of 85 per cent of the grape acreage in the State sign the contract, which would become optional from year to year at the expiration of the first three years, the operation of the proposed co-operative selling will be carried on through an agency known as the California Grape Control Board. There will be seventeen members, one nominated by the Farm Board, three each from the California Vineyardists' Association, California Fruit Exchange and Fruit Industries, Inc., and the others from the California Raisin Pool. By payment of a stabilization fee of $1.50 per ton for fresh grapes and $.25 on a dried basis on all tonnage handled, the pool will undertake to purchase and dispose of all surplus by either returning it to the market or holding it. The industry's average annual surplus is about 300,000 tons.

HOPE REVIVED IN SUCCESS OF DRIVE

SAN FRANCISCO, June 26. (Exclusive)—With slightly more than 50 per cent of the grape tonnage required to be signed with the Federal Grape Control Board, hope was revived today among the plan's proponents by Wylie M. Giffen, chairman of the State-wide Committee of Fifty, who stated he believes the necessary 85 per cent sign-up will be reached before midnight of July 9, final hour of the drive.

Encouragement was given drive workers, qualified with a warning that upon the results of the remaining two weeks the entire future of the industry depends, Giffen pointed out that many growers are evincing an eleventh-hour interest in the campaign. Impetus also is gaining through a tardy appreciation of the impotence of the grower who will be left outside in the event the campaign is "put over the top."

DOHERTY PLANS COAST INVASION

(Continued from First Page)

pool before any gas is allowed to escape," he said. "The amount of gas dissolved in the oil is bound to come out of the well, but it should be put back into the sands. To allow the gas to escape is to transfer the oil from a mobile fluid to a compound more resembling that of tar."

Doherty declared that a shortage of oil in the United States would be a terribly harmful thing, both from the standpoint of national defense and industrial welfare.

"Unless some sources of fuel are found along this part of the coast it will be California that will suffer the most from oil shortage," he continued. "Every property owner in California should ask himself what the future of the State will be and what his own property will be worth when the deposits of oil and gas have been depleted by waste to the point where the remaining oil will be insufficient to supply the needs of this territory. For, when the time comes, oil is bound to take the price of the cost to bring oil from the eastern seaboard or from foreign countries to manufacture substitutes from coal and shale."

EL SEGUNDO TO LEAVE COUNTY BOOK SYSTEM

Helen E. Vogelson, County Librarian, yesterday notified the Los Angeles County Board of Supervisors that the city of El Segundo has established a library of its own and has withdrawn from the county free library system. The county's list of books, numbering 2543 copies, will be withdrawn next Tuesday. James E. McCullough will be librarian of El Segundo.

POWER BUREAU ENIGMA GROWS

(Continued from First Page)

election results of 1924; precinct map showing election results of election of 1926 (these are all water and power bond elections;) maps of Los Angeles for years 1928 and 1930; voters' index lists for August and November, 1928; clippings and exhibits of local candidates for August, 1929, elections; set of exhibits of power load studies; set of exhibits of election data concerning the Department of Water and Power issues of years 1924, 1926, 1927, 1928 and 1929.

Moody said he did not know of the existence of the power load studies in the room.

REGARDED IMPORTANT

Maurice Scott, junior electrical engineer, has had charge of the records and was in charge of them for the purposes of the campaign for the water bonds. Most of the records were compiled by Alex A. Pettibone, clerk in the department, over a period of several years, as his regular work, the employees said. So important were the records considered that only two men had a key to the room. When the water bonds campaign was under way, as is customary, the department organized its group of "key" men into what is known as a cabinet, with Moody in charge.

Naturally, the precinct organization work and records in Room 511 came up for consideration. Scott was placed in active charge of the room and records.

Whitaker said yesterday that when he reported it, Moody said he knew of it. "If anyone asks about it, say that it was just some old papers that weren't worth anything," Whitaker quoted Moody as saying.

Martindale said he knew nothing of the disappearance of the records, explaining that it was in line with Scott's duties to make such inspections, but admitted that Scott had not been sent up to the valley on such a mission before. "It was just a coincidence," he said.

MERELY NEEDED ROOM

Moody said he could not understand why there would be any hubbub and flurry over the removal and destruction of the records. "I merely needed the room for my cooking range campaign men," he said. "When I saw the nature of the records, covered with dust, I decided they were worthless and had them removed. Some were burned up or destroyed." About five or six men use the room in the morning and when they return about 4 p.m., he said.

Asked why he had not consulted the Citizens' Committee as to whether or not they might want the records, he said he did not feel that he had to, because they were of no use. Asked if he had ever told any of his superiors, or Scott, who had charge of the records, what he had done with them, he said he had not. He declared Scott had rather "faded out" of the campaign work.

As to the matter of instructions to Scott about not letting anyone in the room or letting records out, and the lock, he said he may have said something like that when he thought the records were valuable.

He contended that he offered the Citizens' Committee every help and that the department did render valuable aid and co-operation to the bond campaign.

The names of the employees were turned over to one of the department chief clerks for use in the range campaign. Moody said he did not know what became of the list of the 100,000 citizens, nor of the power-load studies, nor of the steel filing cabinets. He did not think it unusual that the stuff was removed after office hours, and by others than janitors.

Scott's story, substantially is as follows: That after the campaign got under way and not long before the records disappeared, Moody told him that under no circumstances was he to let anything get out of Room 511 where the records were kept nor was anyone to be let in there. He suggested changing locks on the door. Moody further suggested that Mullen be assigned to assist Scott, which was done. Scott, impressed by the warnings to protect the records, suggested that there ought to be some one watching over them at night. Mullen suggested two of his truck drivers. The arrangement was made that one was to sleep in the room until midnight and the other from midnight until opening time in the morning. As to the key, Pettibone, Scott's assistant, gave his key to the first man, who in turn gave it to the second man, who returned it to Pettibone in the morning.

RECORDS DISAPPEAR

The system was organized well, and suddenly Scott was called into office by his immediate superior, Roy Martindale, and sent up to the Owens Valley to inspect some work up there on light-lines. That was on Wednesday afternoon, May 7, four days after Findlay took charge of the citizens campaign. When Scott came back to Los Angeles the following Monday, he said, he found the records gone.

Pettibone, who is on vacation, could not be reached for his version, but it was learned that on Thursday morning, when he came down to work he took one look at the office and then, white-faced, burst into the office of his superior, O. C. Whitaker, and announced that the records were gone! Whitaker went immediately to Moody and reported the disappearance.

COAST ZIONISTS OPEN CONCLAVE

Delegates Pledge Help for New Regional Bureau

Judge Golden of Bay City Elected as President

Four Hundred Take Part in Initial Proceedings

Opening the first session of the Pacific Coast Zionist conference at the Biltmore yesterday, more than 400 delegates pledged their aid in the organization of the Zionist regional bureau of the Pacific Coast. This body will co-operate with the Zionists' organization of America and with the world's Zionist organization to further the welfare of the Jewish people and the rehabilitation of Palestine by the Hebrew race.

Judge Golden of San Francisco as elected president of the conference, with the following assisting officers: First Vice-President Aaron Riche, Second Vice-president Herman A. Bachrock of Portland, Third Vice-President Rabbi Herbert Parzen and Secretary Miss Louise Rotberg.

"The 4,500,000 Jews in America should learn the lesson of co-operation from the founders of this great republic whose teamwork established this nation and, without which, our meeting here today would be impossible," said President Golden. "Zionism must be the first and last objective of the Jews.'

HERITAGE AND IDEAL

"Although Zionism, politically, is a failure, economically and spiritually it is a success," declared Rabbi Winkler of Temple Sinai. "Zionism is the most precious heritage and ideal of the Jew. I hope we shall establish a splendid Zionist organization in Los Angeles and a still greater organization on the West Coast."

Other speakers at the morning and afternoon sessions included Abraham Shapiro, Rabbi N. I. Addleson of Rodef Sholom congregation, Dr. George Saylin, Aaron Riche and Jacob M. Alkow, the latter representing the National Zionist organization of the Pacific Coast.

Pointing to the fact that there now are 170,000 Jews engaged in profitable labor in Palestine, Mr. Albow said that, economically, Palestine is sound and that it is the only country in the world whose labor market is not now glutted. He said that there is room for 1,000 more Jews there.

Several hundred Jews met at Temple Emanu-El last night in a protest meeting against stoppage of labor immigration into Palestine. A resolution was adopted to call on the British government to reconsider its action.

Rabbi Herbert Parzen and Golden made the two main addresses of the evening. Ben M. Goldman acted as chairman, Rabbi Julius A. Leibert offered greetings to visiting Zionists and Cantor Silverman rendered several vocal selections.

WOODBURY SORORITY GRANTED CHARTER

Tau Lambda Gamma Sorority of Woodbury College has become Kappa Delta Kappa, national women's sorority, Alpha chapter, under a charter granted by the State and in turn has given its first charter to Tau Sigma Phi, a sorority of Bryant-Stratton College of Business Administration at Providence, R. I. Other charters are soon to be granted to sororities in colleges of commerce offering degree courses, it was announced yesterday. A banquet to celebrate receipt of its charter will be held in Deauville Beach Club tomorrow evening.

Large Supply of Drugs Stolen

A supposed narcotic addict replenished his supply of drugs at the point of a gun early yesterday when he held up John S. White, clerk in a pharmaceutical office at 331 Chapman Building and demanded the entire stock.

Covering White with his pistol, the robber produced a paper bag and commanded the clerk to put the drugs inside. Before leaving he also took $1.80 from the cash register. The value of the drugs was approximately $1000, according to police reports.

"ONE O'CLOCK SATURDAYS"
BULLOCK'S
BROADWAY, HILL AND SEVENTH

"HITTY" IS HERE!

"I mean to fly in one some day," said Hitty as she watched her first silver-winged airplane swooping around in the blue. And sure enough, Tuesday afternoon of this week saw Hitty in her best sprigged calico arriving in the airport at L. A.

This was perhaps the most exciting day in all Hitty's hundred years. Even having the savages bow down and worship her as a god did not send the same thrills up and down Hitty's wooden spine as knowing that it was her book, "Hitty, her first hundred years," that was receiving the Newberry prize.

Now, by courtesy of the author, Miss Rachel Field,

Hitty Will Be In Bullock's Bookstore Window Friday!

Copies of the book on sale at $2.50

Books . . . . . BULLOCK'S . . . . . Street Floor, Hill

"ONE O'CLOCK SATURDAYS!!
BULLOCK'S
BROADWAY HILL AND SEVENTH

PRIMROSE BEIGE
The smart new shade in
POWDER

As much this season as a ruffled short sleeve—as newly chic as the swashbuckling brim—Primrose Beige has become instantly successful as the season's smartest shade in powder. A rich, warm tone that is especially charming for medium blondes or brunettes—like all Primrose Chiffon Powder it is so fine in texture that it becomes part of your skin, so gently clinging that your loveliness endures.

Primrose Chiffon Powder comes in seven shades that blend with the natural skin tones. For the darker complexion or the midsummer complexion, Primrose Tan is the season's correct shade.

$1 and $3

Primrose House

"HERE DWELLS YOUTH"

Toiletries . . . BULLOCK'S . . . Street Floor, Broadway Building

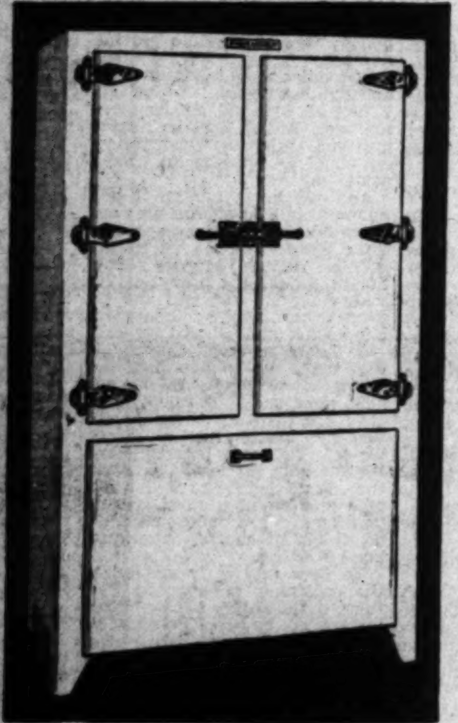

Another
BIG INCREASE IN SALES

Learn why this outstanding value in Electric Refrigeration is smashing all previous records

EVERY week, the O'Keefe and Merritt Electric Refrigerator is winning scores of new owners... our factory is working overtime to keep pace with sales... each month exceeds all previous records! ✦ There is a *real* reason for this amazing success... we urge you to see the O'Keefe and Merritt Electric Refrigerator... it will tell you its own story!

PRICES $155 to $495
F.O.B. Los Angeles

ACKNOWLEDGEMENT OF INQUIRIES... We are receiving innumerable requests for information regarding the O'Keefe and Merritt Electric Refrigerator. May we ask your patience—we are selecting suitable representatives as speedily as possible to handle these requests

TO PRESENT OWNERS... Because of its past performance record, no service charge has ever been made on any O'Keefe and Merritt Electric Refrigerator, nor will there be a service charge during 1930 on any refrigerator purchased during 1928, 1929 or 1930

"You Cannot Buy Better Refrigeration at any Price"
O'KEEFE AND MERRITT
Electric REFRIGERATOR
Factory Salesroom, 3700 Mines Ave. ✦ ✦ *Phone:* ANgelus 5390

On Display at the Following Stores:

Los Angeles
MAY CO.
801 So. Broadway
TUcker 8211
WM. DOSSE
135 North La Brea
ORegon 3909
DRESSLER HDWE. CO.
330 W. Washington St.
WEstmore 0322
DRESSLER HDWE. CO.
3066 N. Vermont Ave.
OLympia 1973
DRESSLER HDWE. CO.
887 S. Vermont Ave.
DRexel 7270

DRESSLER HDWE. CO.
219 S. Western Ave.
DUnkirk 4800
A. & B. EQUIPMENT CO.
169 N. La Brea at Beverly
WYoming 3181
I. SOSKINS
5221 West Adams Blvd.
ORegon 4601
Alhambra
O'KEEFE & MERRITT
120 E. Main St.
Phone Alhambra 3372-W

Beverly Hills
O'KEEFE & MERRITT
1301 Brighton Way
Phone OXford 1036
Montebello
JARVIS BROS.
307 Whittier Blvd.
Phone Montebello 85
Long Beach
BARKER BROS.
141 E. Broadway
Phone Pleasant 4107
O'KEEFE & MERRITT
215 E. 4th St.
Phone 645-485

Hollywood
MILLS ELECTRIC CO.
326 Pine Ave.
Phone 64961
O'KEEFE & MERRITT
1719 N. Vine St.
Phone HEmpstead 5652
DRESSLER HDWE. CO.
6624 Hollywood Blvd.
Phone GLadstone 6171
Glendale
O'KEEFE & MERRITT
121 W. Broadway
Phone Douglas 879

CARRIE NATION'S SISTER GIVEN MENTALITY TEST

Mrs. Anna Butcher, a sister of Carrie Nation, pioneer dry advocate and noted as the wielder of a hatchet, yesterday was paroled to the Psychopathic Parole Department following a hearing before Superior Judge Gould as to her mentality. Testimony was offered at the hearing to the effect that Mrs. Butcher, who is 70 years of age, was unreasoningly suspicious of her daughters, Mrs. Alice M. Blewett and Mrs. Leonard Wilson. Municipal Judge Wilson, a son-in-law, was present, offering to convey Mrs. Butcher in his car to a sanatorium, if so ordered.

Capt. James Bean, recently dismissed police commander, testified that during twenty-five years' acquaintance he never had observed anything suggesting incompetence in Mrs. Butcher's conduct. Mrs. Bean testified similarly. Col. James McKnight appeared as attorney for Mrs. Butcher.

In the complaint signed by Mrs. Blewett, it was asserted that Mrs. Butcher was committed to Patton State Hospital in 1918, dismissed that same year, and two months later was before the Insanity Commission. She was then placed under the guardianship of her daughter, Mrs. Blewett, who said that of late her mother refused to abide by conditions of her guardianship. The complaint set forth that Mrs. Butcher is erratic and has delusions of unlimited wealth.

Testifying energetically yesterday, Mrs. Butcher said she was one of seven sisters, one of whom was Mrs. Carrie Nation, the Kansas reformer who gained fame by smashing saloons with her hatchet.

THE TIMES-MIRROR COMPANY
OFFICERS
HARRY CHANDLER, Pres. and Gen. Mgr.
MARION OTIS CHANDLER, Vice-Pres. and Secy.
FRANK X. PFAFFINGER, Treasurer.
DIRECTORS
Harry Chandler, Marion Otis Chandler, Frank X. Pfaffinger, Mabel Otis Booth, Harry Carr.

Los Angeles Times
EVERY MORNING IN THE YEAR
DAILY FOUNDED DEC. 4, 1881—49TH YEAR
RALPH W. TRUEBLOOD, Managing Editor.

Average for every day of May, 1930..........183,772
Sunday only average for May, 1930..........265,741
Average every day gain over May, 1929....... 3,001

OFFICES:
New Times Building, First and Broadway.
Branch Office No. 1, 619 South Spring Street.
Washington Office, 1217-1219 National Press Club Building.
Chicago Office, 360 North Michigan Avenue.
New York Office, 285 Madison Avenue.
San Francisco Office, 742 Market Street.
Seattle Office, 2222 White Henry Stuart Bldg.
In addition to the above offices, The Times is on file and may be found by European travelers at the office of the American Express Company, Paris, and 1 Rue Scribe, Paris, France. The names of Californians registering at the last-named address will be published in The Times at intervals.

LOS ANGELES (Loce Ahng hayl ais)

MEMBER OF THE ASSOCIATED PRESS
The Associated Press is exclusively entitled to the use for publication of all news credited to it or not otherwise credited in this paper and also all local news published here within.

The Times seeks at all times to be accurate in every published statement of fact. Readers who discover any important inaccuracy of statement will confer a favor by calling attention of the Editorial Department to the error.

No employee of The Times is permitted to accept any gratuity, in money or its equivalent, from any individual, group or organization having news or business relations with The Times. The public should clearly understand that it is unnecessary to pay anybody anything to get news into The Times and that any Times employee who accepts "gifts" calculated to influence his or her work for this newspaper is thereby rendered subject to immediate discharge.

Bad laws, if they exist, should be repealed as soon as possible; still, while they continue in force, for the sake of example, they should be religiously observed.

—Abraham Lincoln.

Today's Bible Text

Let no corrupt communication proceed out of your mouth, but that which is good to the use of edifying, that it may minister grace unto the hearers.—Eph. iv:29.

IT STINGS!

England is reported making overtures to Gandhi. The salt in the Indian wounds evidently has been found very painful.

MEN OF THE HOUR

The next thing in order will be the finding of jobs for college graduates. The market seems to be a bit glutted with bond salesmen just now and there are too many filling stations already.

IN HIS CUPS

The greatest need of America is golf ground keepers with discretion enough to put the cups in the proper place on the greens. They never seem to be located where most of us shoot.

WHAT NEXT?

Man has invented a rudder for a parachute. All it needs now is a motor to give the pioneers of the air a new kind of thrill. Visiting between airplanes may be a new sport of the future.

HARD TIMES? HUH!

America's national income provides about $600,000,000 a month available for savings or purchase of new securities, as shown by statistics covering the five-year period ending January 1, 1929. Hard times? Huh!

FITTING THE CRIME

If the "jake" manufacturers are found guilty, why not sentence each to drink a bottle of his own stuff? It probably would stop the making quicker than all the fines and jail sentences that could be imposed.

THERE'S NO HURRY

Los Angeles may be entitled to six new Congressmen on the strength of her official population, but it will be a long time before the apportionment will be firmly established. In the meantime sundry ambitious politicians will be pressing themselves forward as suitable timber. It seems that almost any guy can hold Congressional ambitions without being shot at.

THE HARBOR AID

The rivers and harbors bill as passed by the Senate carries an appropriation of $8,346,000 for the Port of Los Angeles and Long Beach. This is "doing right by our Nell." Any money expended in the expansion or betterment of the Los Angeles harbor is a good investment for the whole country. We are strong for the safety and comfort of the fleets of the world. And here they are.

HIGHWAYS

With the coming of the summer the highway becomes the center of thought and activity.

Who built the first road is not known. The remains of one laid out by Cheops, the builder of the Great Pyramid, still exist. Babylon had three great arteries and the first historic taking of tolls occurred on one of these routes.

All roads did lead to Rome in the hour of that empire's supremacy. Slaves, soldiers and convicts constructed them and kept them in repair free for all. Names of rulers were given to them and these roads, more than any illustrious deeds, have kept them alive. Witness the Appian Way and the Via Aurelia.

These ancient ways were usually tortuous and narrow. Sometimes they were paved with stone; but more frequently they were mud or dust. Road building has suffered a great change and the automobile has been given the chief credit for the broad paved highways of today.

According to Highways Handbook, the total expenditure on roads for 1928 was $1,423,870,278. Twenty per cent of this was derived from motor vehicle fees, 18 per cent from gasoline taxes, 5 per cent from Federal aid, 17 per cent from bonds, 27 per cent from general taxes and 13 per cent from general funds.

Of the 3,016,281 miles of rural roads, 69 per cent is under the supervision of local authorities. Ten years ago 7,566,446 motor vehicles were registered with average receipts of $8.68 for each car. Today the registration numbers more than 24,000,000, with an average income of $25.63 per car.

OUR UNEMPLOYMENT SITUATION

While few unemployment figures have so far been given out from the census in the larger cities, the data so far available indicate that the employment ratio of Los Angeles will compare favorably with that of any other center of the metropolitan class and that Southern California as a whole may show up as one of the employment "white spots" of the entire country. The Los Angeles ratio of unemployed is 3.6 per cent, a figure which may be better understood, perhaps, if it is turned around. It means that on April 1, the date of the census, out of every 100 persons in Los Angeles, an average of 96.4 were either working, were unable to work, or did not need to work and that only 3.6 want work and do not have it.

In Cleveland, the first large eastern city for which figures have been announced, the unemployment ratio was 4.5, the employment ratio 95.5.

What creates the expectation that Southern California as a whole will make a still better showing, is the fact that the unemployment ratio of Los Angeles county, based on incomplete but probably reliable figures, will run about 2.5 per cent, or 1.1 per cent better than the city. There is a well-known tendency on the part of unemployed to seek the larger cities and it is fair to assume that in a section with as easy transportation as Southern California, the majority of the unemployed have been drawn into Los Angeles.

These figures, of course, are as of April 1. It is impossible to do more than generalize on the question of whether or not there has been any material change since that time.

The admittedly inaccurate employment figures of the Department of Labor throw little light on the question. On April 3, last, Secretary of Labor Davis estimated that there were approximately 3,000,000 persons out of work in the whole country and that this was 1,000,000 to 1,250,000 more than in April, 1929. At about the same time Secretary Lamont of the Commerce Department estimated that employment stood at 90.3 per cent of the employment during the year 1926. If the latter figure is worth taking for comparison, as roughly corresponding to the census computation, the Los Angeles employment ratio of 96,7 looks very good, the Los Angeles county figure of 97.5 extremely good. But Secretary Davis's figure and Secretary Lamont's do not correspond; the latter would indicate more than 3,000,000 out of work out of a total population of roughly 122,000,000. In fact, only the figures, when they are announced, will give a real basis for comparison.

But in any event, it is plain that unemployment here, while serious enough and needing careful consideration and remedy, is not so serious as it might be and as some pessimists have declared it is. The figure gives an emphatic denial to those who assert that the advertising for tourists on behalf of Southern California has drawn in many thousands of work-seekers whom the community has to support through charity, because there is nothing for them to do. Such an assertion has been disproved by indirect evidence, such as a comparison of the percentage of those receiving poor relief here with that in eastern centers; and this additional evidence seems to give it complete refutation.

The unemployed in Los Angeles, the census shows, numbered 44,787. It is a large, but not a dishearteningly large, number. It can be reduced, in all probability, by co-operative effort of the sort that has, in the past, contributed so much to California growth. The extensive programs of public work projected by the city and county will help.

FILM FEAR

Eastern editorial writers are gloomy over the fact that Los Angeles, the young Titan of the Pacific, has attained fifth place among the metropolises of the country. But they comfort themselves by forecasting her doom through the talkies.

It is generally admitted that her sound films are a threat to the legitimate stage. They have stolen most of the vocal talent from Broadway and have lured the playwrights to Hollywood.

American producers are engaged in plans in London for the British talkie market. One producer is taking back to England various actors for home production. French stars are reported en route to Paris. Germany is trying to save her face and language by a crusade all her own.

This is all interesting, if true. There is little question but what foreign countries have been trying to stop the exodus of the actors to America. It has vexed even the great Mussolini to have Rome drained of its popular idols. But so far all efforts to stay emigration to the capital of moviedom have been abortive.

Now on the heels of these doleful clamors comes the report that last year American motion pictures exported 110,031,500 feet of film, against 70,000,000 the year before. And the films last year were practically all talkies. The foreign propaganda against our most famous institution seems to fail to propagate.

The silent drama had the most universal interest of anything ever conceived and executed by the human race. A love scene or a cowboy scenario was as easily understood in Borneo as in Rome or New York. The talkie does modify the film. But the moving picture is Americanizing the world and the talkie is making English the universal language.

It is normal for the highest peaks to be assailed by the fiercest tempests, and Mt. Hollywood is no exception. But it will take more than a few gusts to blow our mountains down.

COUNTRY VS. CITY

According to the census Chicago now has a population considerably in excess of the rest of the State of Illinois combined and may be in position to do things in a legislative way that have heretofore been impossible. In spite of all the talk of killings, Chicago has really been growing at high speed, while most of the down-State counties have actually shrunk in population. This rural Illinois has always found unholy joy in swatting the legislative plans and projects of the big city. Possibly the worm will turn—if Chicago may be mentioned as a worm.

The LEE SIDE O' L.A.
BY Lee Shippey

WE ARE fond of talking about the neighborliness of Southern California, but we find that some folks don't care for that feature at all.

E. B. R., who owns a grocery in one of our suburbs (oh, yes, there are a few independent grocers left) writes: "People in Southern California are too darned neighborly. Take apricot season, for instance. In every third back yard in this suburb there is an apricot tree or two. The result is that every third household has more apricots than it can use. Its members carry whole lug boxes over to the neighbors on either side. A little later the neighbors on each side will have more plums than they can use. They will remember the neighbors who gave them apricots. Then there will be blackberries, oranges, lemons, avocados, peaches. There is so confoundedly much neighborliness in Southern California that we grocers would starve to death if we didn't have to overeat constantly to use up stuff we've paid good money for to keep it from spoiling. That is why what independent grocers there are left are fat but not jolly."

What Ho, Guy Marion!

Leeside: See by The Times that a Columbia University professor in charge of research announces the finding that comparatively few adult newspaper readers have more than a vague idea of what the cartoons are about. But don't let that discourage Ted Gale. I know something of researchers. Probably that one misjudged the public after submitting questionnaires only in university circles.—S. M. M.

Why Art Colonies Fail

Lee: Isn't Laguna Beach unique as the only thriving town that art built? Most artists' colonies soon blow up for the simple reason that there's no way of keeping bill collectors out of them.—Lagunan.

How to Keep Away Bill Collectors

We can read between the lines. We know that what "Lagunan" is secretly hoping for is a recipe for keeping bill collectors away.

Well, we've discovered the one and only way to do it.

We keep bill collectors from pestering us by never having anything to do with installment salesmen.

Save Newspapers—They'll Be Valuable in Time

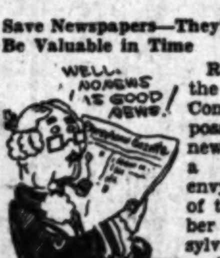
WELL, NO NEWS IS GOOD NEWS!

Roy S. Marsh of the Richfield Oil Company is the possessor of a newspaper many a collector will envy him, a copy of the first number of the Pennsylvania Gazette, published in Philadelphia December 24, 1728, and edited by Benjamin Franklin, although Samuel Keimer is mentioned as its publisher. This copy, Marsh says, has been authenticated by the Huntington Library as the original Saturday Evening Post, and as further evidence that it really is the first copy of the Saturday Evening Post, or what later became the Post, he points to its subtitle, "The Univerfal Inftructor in All Arts and Sciences."

Crime News Not Strictly Modern

"We have little news of confequence at prefent," the Gazette confesses, "the English prints being ftufft with robberies, cheats, fires, murders, bankruptfies, promotions of fome and hanging of others."

Common, everyday virtues never have been news, and it would be an unfortunate country in which they were. For only the unusual can be news.

Speaking of Declarations

Lee: How many American travelers, returned from Europe, might declare: "I seen my duty and I 'done' it."—O. B. S.

Let's Hope For Free Air

With Rockefeller backing R. C. A., a Long Beach fan wants to know if there is any danger of radioland becoming an oiligarchy.

"Old-Timers' History of California"

E. A. Speegle, "a '49-er, son of a '49-er and grandson of a '49-er," is compiling a book about the beginnings of California to be made up of the personal reminiscences and handed-down tales of our early settlers. Speegle was born in a covered wagon while his parents and grandparents were on the way to California from Ozark, Ark., and with them crossed the Colorado River at Fort Yuma September 3, 1849. He would like members of pioneer families having authentic information of early-day mining, sawmills, quartz mills, farming, orchards, vineyards, first officers, hangings, vigilantes and anything else pertaining to old times to address him at 2601 South Workman street, Los Angeles, that he may cull from their material for his "Old-Timers' History of California."

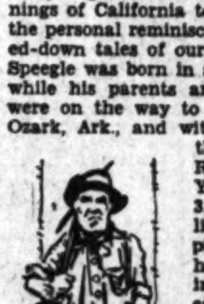

Speegle and his red shirt are well known to all who attend gatherings of pioneers and '49-ers in California and he promises to make his history as colorful as his shirt.

Sixes and Sevens

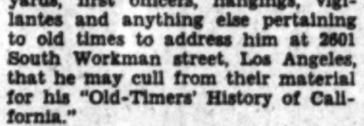

Sixes and sevens,
Seven and one are eight;
The world is growing haywire;
The world is growing straight.
Milady is dressing minus;
And for an antidote,
Her sister's sweeping up the streets
In trailing gown and coat.

Sixes and sevens—
But, pshaw! What is the use?
My hands are in my pockets,
While my neighbor plucks the goose.
Of all these odd perplexities
One, only, gets my ire:
Vacation's here; I'm busted flat—
And so's my left hind tire!

ORVILLE WILLIS JONES.

GREAT GOLFING

Bobby Jones is undoubtedly the best golfer in the world even if he did get bumped on the Los Angeles links. There are absolutely no other worlds for Bobby to conquer and, therefore, he is apt to rest on his laurels and go back to business. Here is once where the amateurs have it over the professionals.

TO A TOMCAT

By James J. Montague

If Keats had heard one, instead of a nightingale.

My ears ache, and in vain I seek repose;
No pleasant dreams my slumbers can beguile,
As yonder on a chimney top you pose
And raise your harsh and strident voice the while.
Perhaps you sing of love, perhaps of war,
But that makes little difference to me;
I only know you go your vocal round
The while I walk the floor,
And wish that I might still your feline glee—
If such is that discordant, prolonged sound.

Oh, for a shotgun, rifle, pistol or grenade
Which I might wield when you appear in view,
And with a horrid caterwaul upbraid
Some rival, also come to war or woo.
Oh, for some means to clamber to the roof,
To grasp you firmly by the throbbing throat,
To lay an angry hand upon your tail
And stand there, cold, aloof
While your last earthly, rest-destroying note
Died slowly in a final gurgling wail!

Darkling, I listen, and for many a time
I have been moved to call for the police,
And tell them what a base, malicious crime
Is such a desecration of the peace.
And yet I know that if, with chloroform
Or poison gases you were done to death
And buried in the alley, six feet deep,
New hosts of cats would swarm
Upon the tiles with unabated breath,
And make an end of every dream of sleep.

(Copyright, 1930, by The Bell Syndicate, Inc.)

WHAT OTHERS THINK ABOUT IT

PERILS OF BOSTON

[New York Sun]

An investigation of motor-vehicle accidents in Massachusetts tends to throw doubt on the authenticity of an old saying known in all civilized languages—that Providence helps three kinds of folk, fools, children and drunkards. If conclusions reached in this study are correct, the maxim should be amended, at least to exclude drunkards. For want of statistics it is impossible to ascertain whether fools and children are relatively safe from the dangers of motor-thronged thoroughfares, but the figures seem to show not only that intoxication at the wheel is responsible for accidents to pedestrians, drivers and passengers, but that intoxication in the street is to blame for many injuries.

The investigating committee reported that 40 per cent of pedestrians run down in Massachusetts last year were intoxicated or had been drinking; "the committee's plea to the person who has had a drink," says a report, "is to stay off of the streets altogether. Under modern traffic conditions requiring the utmost alertness, he is not only flirting with death but is a menace to others he may involve in an accident."

BOREDOM'S GIMLET

[San Francisco Chronicle]

To get away from the "boredom of civilization" Dr. Friedrich Ritter and Frau Dorn marooned themselves on the sunburnt Galapagos islands on the equator. Now, apparently, they find their primitive idyl also boresome.

For the social glare they have found only the everlasting glare of the equatorial sun. They have exchanged the sameness of civilized convention for the sameness of sky and sea and volcanic sand under foot. They have escaped the bustle and rush of modern life for a place where there is nothing to do.

If we may hazard a guess, there is probably the secret. Robinson Crusoe had a great advantage. From the beginning he had to hustle to provide himself with food, a habitation, clothes and all the paraphernalia of existence in safety. Even when Robinson had, as we may say, "arrived," and found himself on Easy street, his responsibilities were only so much the greater and still kept him busy.

WE'D HATE TO YELL IT

[Detroit News]

The official name of the country we call Russia is Soyus Sovetskikh Sotsalistchekikh Republic, a rather long name to sew on a baseball suit.

SCENIC DESPOILERS

[Boston Transcript]

Now is the time for the high school graduates to vary "Behind the Alps Lies Italy" with "Behind the Billboards Lies Massachusetts."

LETTERS TO The Times

[Name and address of writer must accompany all letters for this column. Letters of a personal nature or involving contentious religious questions are not acceptable.]

Uniform Signals Needed

LOS ANGELES, June 18.—[To the Editor of The Times:] Recently one of the largest eastern railways completed a series of studies of grade-crossing protection which disclosed a number of striking facts. A check was made on seventy-two crossings, equally divided among those provided with standard A.R.A. flashlight signals, watchmen and gates for protection and a similar check was made at fifty-one other crossings safeguarded only by the standard stationary warning signs. The average hourly traffic over these 123 crossings averaged five trains and 250 automobiles per crossing or fifty automobiles making the crossing as against one train making the same crossing per hour. Further analysis showed that the crossings protected by standard flashlight signals, which provided 12.5 per cent of the total number of possibilities of accidents, actually produced 12.6 per cent of the accidents, while crossings with all other types of protection, which afforded 49.24 per cent of the exposure to accidents, produced 47.1 per cent of the accidents.

During this observation 3,545 drivers in twelve different States were questioned concerning their practices at grade crossings. Inconceivable as it may seem in this day of "stop-and-go" lights in nearly every town and village in the country, fifty-two were found who admitted that they did not know what the flashlight signals at grade crossings were intended for.

There are approximately 240,000 highway-railway grade crossings in the United States and it appears to the writer that the proper steps to take to correct such conditions is the establishment of a uniform warning sign of a stop and go flashlight signal and some education of those motorists who do not know what the signal means or for what purpose it is installed.

J. E. KOEBERLE.

The Fighting Sex

LOS ANGELES, June 23.—[To the Editor of The Times:] Why can't we have men on the police force instead of "nursemaids"?

It seems the police draw very large salaries for picking on women alone who drive. Why don't they give tickets needlessly to some one their size?

I have been stopped, given a ticket four times since July, 1927. In three cases I proved my innocence—the fourth ticket I have just received.

It does not bother the —— who gave me the ticket. It does not matter to him that he is taking a lot of my time by detaining me and more to appear in court to fight for my right with a lawyer. He only laughed when I reminded him that I had no time to waste. I am thoroughly disgusted with having to appear in court to satisfy these impudent —— (I was going to write men, but they are not) who love to write tickets because they can.

MRS. INEZ McGANN.

Give Them the Limit

SANTA PAULA, June 23.—[To the Editor of The Times:] I have read with interest Mr. Lucien N. Brunswig's letter in today's Times concerning "Those Druggists Arrests." Mr. Brunswig informs us that most of these defendants are refined, educated people who have university degrees. If so, they jolly well knew that in peddling to young girls and boys of Los Angeles pornographic filth as exemplified by these rotten so-called magazines from Wilmington, Del., and elsewhere, they were corrupting the morals and undermining the characters of our rising generation of citizens.

In my opinion the arrest of these men should be followed by giving them the law's limit for such cases provided.

E. J. DAVIS.

Wants Real Referendum

LOS ANGELES, June 21.—[To the Editor of The Times:] Quoting Mr. Harry Carr: "The nominee from New Jersey could have been so dry that he fainted at the sight of a beer bottle, but he would have received the votes just the same."

Well, I would not care to argue the point. Mr. Morrow happens to be one of the finest and most popular gentlemen in the country. However, it is very true that as long as this wet-and-dry question is mixed up with other issues of more importance, these elections mean little or nothing. Until the matter is placed before the people in an honest, clean-cut, straightforward manner, so that a true expression can be made by the people themselves on this very disturbing subject, this continual doubt and uncertainty, which we must all admit does exist, will be ever before or after us to begger and dog our political and social serenity.

CHARLES D. HUNT.

AMERICA IN FRANCE

That interest in America is growing apace in France is evident in the fact that books about America are eagerly read and Le Temps carries a popular weekly column on American affairs. "New York," which is nothing more nor less than a glorified guide book to the largest American city, recently brought out by Paul Morand, in a few months has reached a sale of 100,000. French school children now have one day a week devoted to study of English.

F. H. H.

Talk is cheap, which may account for the fact that so much of it is spilled indiscriminately.

HIT AND RUN

BY BAILEY MILLARD

A woman nearing 80, infirm and feeble, is making her way with faltering feet across the boulevard in the night, bound for her daughter's home. She is proceeding slowly, for her years are heavy upon her and she has lost the springy step of youth. As she walks out near the middle of the crossing the brilliant lights of a motor car flash by and she pauses in affright. Now it's gone. She can't be hurt by it, so she reflects as she gazes at the dwindling red tail light. Safe

But even in that moment of fancied security another swiftly moving car bears down upon her. She stops in confusion. She hears the whir of the motor, the wild honk of the horn, the screech of brakes, and then—oblivion.

The car slows down. The lone man at the wheel looks out upon the prostrate form of his victim, thrown to one side of the road by the relentless bumper.

"She's pretty hard hit all right —may be done for," he mutters. "I'd better be getting out of this mighty quick."

And he speeds away, with a backward glance at a gathering group of pedestrians who are gazing, some curiously and some sympathetically, at the maimed body, while others glare indignantly at the disappearing car.

The man at the wheel presses harder and harder upon the accelerator. Soon he is speeding at fifty miles an hour.

"Well, I got out of that mess all right" is his selfish thought. "They won't catch me unless somebody back there has a motorbike and then I've got a good start."

Not a thought of the probable condition of his victim, nor of the law which requires him to stop and extend aid and give an account of the accident. He does not really know whether she is dead or alive. His mind is fixed on his escape, to elude pursuit so that nobody ever will know who ran the woman down. He thinks he is lucky because nobody was at hand to get his number.

Five miles away he slows down and lights a cigar.

"It's all too bad, of course—too bad. But it can't be helped now and there's no good worrying about it. She shouldn't have got in my way."

And yet he is human if not humane and he wishes he were brave enough to drive back and make inquiries about the extent of his victim's injuries. But, faugh! what's the use? He'd be soaked for big damages and he carries no liability insurance. Keep quiet and all will be well.

So he keeps quiet, though all that night his head presses the pillow of remorse. He should have gone back. It would have been the sporting thing to do. Was he losing his sense of honor? No, not exactly; but then he and his family must be the first consideration. His wife and children must not be penalized for a mere accident, of which, of course, they must know nothing.

He rises very early and seizes the morning newspaper. Yes, there it is. She's dead—"killed instantly by a hit-and-run driver." Seventy-eight. Oh, well, she wouldn't have been long for this world, anyway, and he's safe out of the horrible mess.

But all the while and ever since the night of his flight from that fatal crossing the guilty man keeps questioning what he calls his conscience. But has he a conscience—has he any real manhood? Is he capable of feeling anything like true remorse? It strikes me that he is not. If he has a conscience it is a hopelessly indurated one. As for remorse, it is true, as Coolidge says, "Remorse is as the heart in which it grows." In other words, if the heart be gentle there will be true repentance, if hard there will be little or none.

What claim, even the slightest, can the hit-and-run driver make to Christianity or even decency? None. He is lost to all sense of honor or altruism and has not even the vaguest recognition or appreciation of the sovereignty of ethics.

WHERE CAN I LEARN

Railroad Air-Brake Maintenance?

BY LOUISE L. TEMPLE

[Prepared in co-operation with the Los Angeles evening high schools. Questions concerning free evening classes will be answered if stamped addressed envelope is inclosed. Address Louise L. Temple, care of The Times.]

The Frank Wiggins Trade Evening School, 216 West Venice Boulevard, has arranged with a railroad shop of the city to use its equipment outside of working hours, for the purpose of improving the efficiency of men now employed in maintaining, testing and repairing air brakes. Both the technical and the manipulative phases of the work are taught, including plain triple valve, nine and one-half air pump, quick-action triple valve, eleven-inch pump and pump governor.

Men with air-brake maintenance experience may enroll for this class by applying at the Frank Wiggins Trade School between 4 and 9 p.m. on any school day of the week. There is usually a waiting list, but the free instruction is well worth waiting for. The week of June 30 to July 4, inclusive, will be a vacation week, with the school closed. Students may enroll now or after July 7.

The stolid Dutchman is the greatest user of tobacco in the world, as well as the greatest coffee drinker, besides being thrifty and neat. It is said that a sagging gate, rusty hinge or tumble-down house is unknown in all of Holland, which is scrupulously neat in its upkeep.

W. B. J.

The classics are books you [illegible] free with a high-brow magazine [illegible] as unintelligible as they are.

It is hard to win an [illegible] degree. First you must find [illegible] school less important than you are.

Rare birds are preserved [illegible] stuffing, but it is only [illegible] warn the admiral that [illegible] don't have that effect.

A hick town is a place [illegible] widower always waits to [illegible] over next year's staff of [illegible] teachers.

How pleasant to reflect, [illegible] crack your head against [illegible] taxi partition, that they [illegible] your fenders.

Scotland Yard now has [illegible] training school for women [illegible] tectives. Another good [illegible] called matrimony.

Chicago's suicide rate has [illegible] creased, but she doesn't [illegible] those who walk down the [illegible] with a pay roll.

Fable: Once a wife [illegible] for the dictionary and her [illegible] band didn't say: "What is [illegible] wish to know, dear?"

Americanism: Poor [illegible] hard-pressed they can [illegible] make ends meet while [illegible] the rich do.

Think how foolish it is [illegible] away a rubbish pile [illegible] can spend a nickel for [illegible] seed and call it a rock [illegible]

Mussolini has [illegible] that a dictatorship is the [illegible] form of government for [illegible] who will stand for it.

The Hoover Democrats [illegible] to the fold in Dixie, but [illegible] can't tell whether they're [illegible] pentant or just tired of [illegible]

What a world! By the [illegible] you're important enough [illegible] two hours for lunch, the [illegible] limits you to a glass of [illegible]

In the old days lye and [illegible] made big hominy instead of [illegible] whoopee.

The objection to these [illegible] picking machines is that [illegible] won't say, "All right, Boss [illegible] when you want other [illegible] done.

When you observe what [illegible] laundry does to shirt [illegible] you know why the [illegible] stuck all of those pins in the shirt.

Shoes made of frog [illegible] the Omaha World-Herald, [illegible] at least to squeak. And, [illegible] course, those made of [illegible] skin should cackle like the [illegible] gator.

Correct this sentence: "I [illegible] care a hang how she looks," [illegible] the business man; "all I [illegible] a stenographer who has [illegible]

A word to the wise is [illegible] cient, but might few of [illegible] wise enough to know it.

If people go through [illegible] nothing but suspicions, [illegible] about all they will find.

It will do the chronic [illegible] lot of good to take a few [illegible] off and get acquainted [illegible] himself.

RIPPLING RHYMES by Walt Mason

GETTING BETTER

There is no doubt the [illegible] grows better, all things [illegible] prove as they proceed; [illegible] seldom now I get a letter, [illegible] friendly scroll that I can't [illegible] In former days men did [illegible] writing with pen and ink, [illegible] done by hand; and letters [illegible] so uninviting I often [illegible] they all were canned. It [illegible] grievous thing to master [illegible] meaning of some [illegible] scrawl; and what I said [illegible] shock my pastor, and on [illegible] spirit cast a pall. But [illegible] now are mostly written [illegible] smooth machines, a great [illegible] cess, and one is not [illegible] and smitten deciphering [illegible] beastly mess. Thus time [illegible] saved and grief evaded, [illegible] peace descends upon the [illegible] that was of old distressed [illegible] jaded, by reading some [illegible] rigmarole. I went to church [illegible] Sunday morning; the [illegible] gravely took his stand, and [illegible] us all a solemn warning [illegible] the sins on every hand [illegible] twenty minutes he stood [illegible] ing, for twenty minutes and [illegible] more; and no one's [illegible] jaws were creaking, no [illegible] shiper began to snore. I [illegible] about the old-time pastor [illegible] preached until his words [illegible] down, predicting sorrow [illegible] disaster for every sinner in [illegible] town. He surely felt if he [illegible] earning his stipend [illegible] short, and so he shed his [illegible] learning and perspiration by [illegible] quart. His sermons were so [illegible] and weary they bored and [illegible] the most devout, and made [illegible] youngsters sick and weary, [illegible] all were glad when we got [illegible] You do not hear the [illegible] preacher drone on for hours [illegible] future joys; he makes of [illegible] a feature, and scores a hit [illegible] all the boys.

(Copyright, 1930, by [illegible]

OFFERED PAVING QUIZ

rer's Office Aids tions Inquiry

of Typewriter by ified Pair Cited

of Connection Forgeries Seen

of a middle-aged woman who borrowed a in the City Treasurer's the 16th inst. and typed suspicious paragraphs on of flimsy paper, were fur- Harvey Matthews, chief Atty. Fitts's bureau of in- yesterday as a new clew search for the persons who to alter Los Angeles pav- ifications.

Attorney Werner asserts that had they not been dis- would have cost the city of dollars.

Matthews announced that he is investigating information and will have checked against the forgeries discovered in the in the proposed speci-

WRITER BORROWED

to Dan Cooper, an em- of the treasury department city of Los Angeles, the man came to the counter in on the 16th inst. and permission to use a type- for a moment. The request ed.

the man dictated sev- paragraphs to the woman who them on a sheet of flimsy They then requested the use of scissors and clipped the several pieces. Thanking for his courtesy, the left the office.

asserts he is not certain new information will be of in the inquiry, but he will checked thoroughly. J. F. who is assigned to the case, the new clews with Les- White, District Attorney's expert.

COPY RECEIVED

of the new set of specifi- for materials used in city work which was adopt- Board of Public Works on was received by the City yesterday and immediately to its Public Works Com-

specifications are iden- all respects with those and subsequently rescinded Council last week except in sentences whose mysteri- led to the present in- The original copy of was carefully locked in yesterday by City Clerk

TO CELEBRATE

-third anniversary of of Canada will be with a reception, reunion Tuesday night in Odd Temple, Washington and Mrs. John E. Mar- of Toronto, assist- from other parts British Empire, will make the British visitors in are invited.

GORE TELLS VERSION OF BANK RAID

Confession in Robbery Admitted as Evidence at Trial of Suspects

Confession of Charles Gore, who, with Harry S. Adler, is charged with robbing the Seaboard National Bank at Vermont avenue and Wilshire Boulevard of $3200 in broad daylight April 24, last, was admitted as evidence yesterday by Superior Judge Schmidt, who is trying the case without a jury.

The confession, which was identified by Detective Captain Seager, who testified he obtained it, states that Gore didn't know a bank robbery was to be committed.

"Adler asked me to go riding and when we got to the bank he stopped, saying he wanted to change a $20 bill," said Gore. "In a few minutes he came running out with a bag of money.

"'I've just stuck up the bank. Drive fast. You're in it as much as I am!' he told me. I was frightened and drove away as fast as I could."

Adler's purchase of two pistols was described by Lloyd J. Walters, hardware clerk. The accused youth bought them after presenting a Hawthorne motor policeman's badge to show he had authority to carry weapons, Walters said.

Phil D. Miller, Los Angeles motor policeman, who found the car used to escape from the bank in a wash rack at Twelfth and Union streets, being washed, told the court its numbers had been covered with black paint. Confession was made by Adler, but he didn't sign the document, according to Dep. Dist.-Atty. Kearney, who is prosecuting the accused men for robbing Hugo N. Brink, cashier, who, except for a woman customer, was alone in the bank at the time of the robbery.

BUDGET ROW LETTER SENT TO COUNCIL

Mayor Porter's Promised Message Explains Why He Signed Revised Order

The message which Mayor Porter said Wednesday night he would send to the City Council to explain his action in signing the revised budget, even though he does not agree with the necessity of the revisions, was received by the City Council yesterday.

He informed the Council he signed it merely to save the city from a serious situation which might arise in the event of a veto because of the City Charter's ambiguity on the status of a budget revised by the Council in the event the Mayor vetoes it and his veto is not overridden by the Council.

In his message he urged strongly that the Council take the necessary steps to procure the submission to the voters next November of an amendment to the charter which would clear up this ambiguity. The Council referred the matter to its Legislative Committee and the City Attorney.

JAPANESE LIKE FAIRY TALES, TOO

Books Feature Legendary Heroes

Where Dragons Lose Their Lives Quickly

The four children of Mr. and Mrs. S. Goto, Oxnard street. Left to right, Kikuko, Katsu, Tokiko and, in back, Masao.

AMERICAN youngsters read of the adventures of Willie and Hortense Worm the time they were chased by Old Henrietta Bullfrog or of the adventures of a certain Mrs. Hubbard. Japanese children have the same literary taste but the characters run largely to legendary and national heroes of old Japan.

Two book shops in the Japanese quarter on East First street cater to the wants of youthful Japan and the demand for tales of imagination and bravery. Each month from distant Nippon consignments of new tales printed in Japanese are eagerly awaited.

One of the newly arrived legendary and historical volumes tells of the adventures of "Ikusanin," the fighting man.

Inside it is told how a "Benki" fought with young Ushiwaka-Maru and how the young hero, leaping lightly over trees and bushes to escape the sword thrusts of his mighty opponent, did a neat and expeditious job of head cutting after the proper interval. Further in the volume one finds the young hero disposing of a tiger, leading his armed retainers against the foemen and sinking ships with his mighty arrows. The volumes are profusely illustrated.

Other books have to do with the lighter moments of the lives of sundry frogs and small rotund bears, who are cast in heroic mold. There is one story of the octopus who engaged a swordsman. The swordsman swung mightily and chopped off several arms. Finally the octopus, thinking the affair had gone far enough, squirted a large quantity of ink in the eyes of the swordsman and wiping his remaining hands on the earth, called it a day.

As far as could be learned there are no Japanese stories similar in character to the Mother Goose of America and the western world.

INDIAN SONGBIRD WILL SING AT SUPPER CLUB

Tsianina, Indian singer, who has sung throughout America and in nine foreign countries, will make her first California appearance since 1927 at the Ramona Supper Club, 5600 West Washington Boulevard, tomorrow at 7:30 p.m. President Dexter of Whittier College will give a talk. On the program also will be Laurel Nemeth, opera singer, accompanied by Richard Drake Saunders, the composer; W. Edward Johnson, baritone, and Leanore Colton, concert singer. Robert E. Callahan, author of the "Heart of an Indian," will conduct the program. Mrs. Beulah Storrs Lewis will be special chairman.

Six-car street car trains are being run in some Swedish cities.

POLITICAL ROW WAXES HOTTER

Fitts and Werner Deny Part in Milton Young Mix-up

Chief Executive's Charge Called Absurd

Two-Party Candidate Gives Statement on Position

Political recrimination reached the boiling point in Los Angeles yesterday in connection with emphatic denials by Dist.-Atty. Fitts and City Attorney Werner that either had participated, as charged by supporters of Gov. Young, in the action of Attorney Milton K. Young, Democratic candidate for Governor, in filing his name on both the Democratic and Republican tickets.

Fitts asserted that he had no knowledge of Attorney Young's decision to enter the Republican contest and "had nothing whatever to do with that filing."

Answering the charge by supporters of Gov. Young that the City Attorney's office is involved in the Democratic candidate's Republican filing, City Attorney Werner said that the charge "is both absurd and not founded upon the truth."

Commenting on the fact that his wife, Mrs. Helen Werner, is prominently identified with the Fitts-for-Governor campaign, the City Attorney said that Mrs. Werner "possesses her own political identity" and is justified in supporting any candidate whom she might approve.

And, finally, Attorney Young himself denied any connection or understanding with the Fitts organization.

He issued a lengthy statement, which said in part:

"Friends of C. C. Young alone complain against the entry of myself, Milton K. Young, as a candidate in the Republican primaries, also the sole candidate in the Democratic primaries, on the asserted ground that the Governor will lose votes to me by reason of the confusion of the names. I credit the Republican electorate of this State with more discriminating intelligence than do the friends of C. C. Young.

"The paramount cause of my entering the Republican primaries was the feeling on the part of many citizens that the set-up at that time of candidates in the Republican party for the office of Governor was not such as to afford the choice of a man free from entanglements and of the caliber which the unsettled condition of the country requires.

"As soon as it became known that I was to be the sole candidate on the Democratic ticket, my office was literally swamped with telephone calls and personal calls by outstanding people in the community requesting that I permit my name to be filed as a candidate on the Republican primary ballot. In consequence of which, I consulted with friends and advisers in both political parties, on whose judgment I felt I could safely rely. It was the unanimous opinion of these persons that I not only had a legal, but a moral right, to become a candidate on the Republican ticket, and they urged that it was my duty to do so."

DELEGATES TO ATTEND DEDICATION

Library Body Convention Party Going to Fete at Palos Verdes Today

Delegates at the American Library Association convention in Los Angeles this week will journey to Palos Verdes Estates this afternoon to dedicate at 4 o'clock the new public library and art gallery recently opened one block south of Malaga Cove Plaza. Andrew Keogh, librarian of Yale University and president of the American Library Association, will be the chief speaker, to be followed by Milton J. Ferguson, State librarian; Miss Julia Babcock of the Kern county library, president of the California Library Association, and Miss Helen Vogleson, librarian of Los Angeles county.

The new building was erected by Palos Verdes library district, $90,000 in bonds having been voted two years ago by the district to cover the cost of the building site, landscaping and furnishings. The structure was designed by Myron Hunt and H. C. Chambers, architects.

The reception committee for the dedication includes:

Mr. and Mrs. W. M. Sutherland, Mr. and Mrs. D. K. Lawyer, Mr. and Mrs. Charles H. Cheney, Miss Agnes MacMillan, Mr. and Mrs. Walter J. Braunschweiger, Mrs. Ella Cook, Mr. and Mrs. Boyd Comstock, Mr. and Mrs. William H. Dorr, Mr. and Mrs. E. L. Etter, Miss Charlotte Forrester, Mr. and Mrs. Earle W. Gard, Mr. and Mrs. George Gibbs, Mr. and Mrs. Irving Gill, Mr. and Mrs. Alden Hart, Miss Lilian Jones, Mr. and Mrs. J. C. Low, Mr. and Mrs. Fulton Lane, Jay Lawyer, Mrs. Romayne C. Martin, Mr. and Mrs. Ben Moeller, Mr. and Mrs. Martin Mayer, Mr. and Mrs. Frederick Law Olmsted, Mr. and Mrs. W. W. Raleigh, Mr. and Mrs. Hammond Sadler, Mr. and Mrs. I. M. Spaulding, Miss Edna Sprung, Mr. and Mrs. F. F. Scheljenberg.

MASQUERADE RECIPES TO BE DEMONSTRATED

The program at The Los Angeles Times' free cooking school today resembles a masquerade party since the dishes to be demonstrated nearly all carry disguising names; Chief Wyman will show how to prepare lamb pigeons, mock angel food cake and strawberry rabbit. In addition she will make a seasonable summer salad—stuffed tomatoes in aspic—and combine green corn and clams in a corn and clam pudding. Everyone interested in learning unusual recipes is invited to come to the Southwest Building, 130 South Broadway, at 2 o'clock today and hear Chef Wyman explain every detail of preparing this menu.

OIL FIGHT OPENS AT OCEAN PARK

(Continued from First Page)

be excluded from the rest of Santa Monica, but not from their own district.

PASSED IN MAY

The ordinance opening the Ocean Park district to drilling covers about one-third of the ocean front within the confines of Santa Monica, and was adopted by the City Council May 12, last. It took this action over the heated protests of the Santa Monica-Ocean Park Chamber of Commerce and other influential groups which feared the oil invasion would be extended to other districts and would threaten Santa Monica's prestige as a residential city.

The opposition was withdrawn when those seeking drilling permits got together with the City Council and Chamber of Commerce in an agreement that the ordinance should restrict oil drilling entirely to the prescribed area in Ocean Park, barring forever any encroachment into the other residential areas of Santa Monica, including the highly developed districts along Santa Monica, Wilshire and San Vicente boulevards.

LEADERS IN FIGHT

The petition presented to the Council today was signed by an influential group including C. C. Doran, C. W. Lindell, F. X. Grosehan, T. G. Lewis, J. P. Erdlen, E. B. Leepy, W. L. Phillips, J. W. Horne, Charles Averil, C. S. Elwell, M. A. Fisher, E. J. Palm, Charles Hoertz, Rose M. Cameron and Galen C. Paxton.

The petition recites that the Council has the right to repeal any noninitiative ordinance, and that the city fathers legally may repeal the oil-zoning ordinance in question, and then, on the coming initiative ballot, place a provision permitting the affected 3000 voters to decide whether or not they want their territory opened.

Doran stated that the original drilling petition contained far less than the 2000 qualified names claimed by those who presented it several months ago. He showed a letter from the City Engineer stating the petitions had a total of 895 names, and that they included the names of 334 property owners whose properties cannot be identified because they are not accompanied by legal descriptions.

Today's petition was taken under advisement by the Council. Action is expected at tomorrow's session.

PROTESTS DUE TODAY

Protests are scheduled to be heard by the City Council today against the ordinance of intention for the improvement of Virgil avenue between Sunset Boulevard and Geneva street and against the confirmation of assessments for the opening of Sherman Way between Van Nuys Boulevard and the northeasterly line of Sherman Way.

GRAND JURY NOT VISITED BY MOZIER

Key Man in Affidavit on Pantages "Framing" Quiz Fails to Appear

Aloysius Mozier, who is asserted to have signed an affidavit charging that he was once asked to aid in "framing" Alexander Pantages, failed to appear before the county grand jury yesterday to explain the nature of the charge and to submit any additional evidence.

Mozier's affidavit was submitted to Atty.-Gen. Webb ten days ago and suggested that immediate action be taken to ascertain whether Pantages had been "framed."

In the absence of Mozier, however, Bernard Nugent, San Francisco attorney who is said to have drawn the affidavit, appeared at the grand-jury room and testified. Mrs. Dorothy Mozier, wife of the missing man, also appeared.

Other witnesses were Eunice Pringle, who filed the statutory charge upon which Pantages was convicted; Thomas O'Brien, former chief of Dist.-Atty. Fitts's bureau of investigation; Helen Nelson, his secretary; Jesse Winn, investigator; G. G. Hulse and C. Cassidy, naval recruiting officers and Don De Marco, former shipmate with Mozier when he was serving on the U.S.S. Pennsylvania.

Investigators were ordered to try to find Mozier to assure his appearance before the grand jury at its next meeting, Tuesday. No bench warrant was issued for him, however.

FILM WILL BE SHOWN NEW AIRPLANE GROUP

A motion picture featuring Russ Farrell, leading character of the air, will be shown in the auditorium of The Broadway Department Store tomorrow at 10:30 a.m. in connection with the registration of the Los Angeles members for the Airplane Model League of America. The chapter was organized last Saturday and the first of a series of air pictures, featuring Farrell, the hero of a series of airplane stories that ran in the American magazine, was shown. A workshop and club will be maintained for local members at the Broadway, with R. R. Harmon, playground supervisor, in charge, and there are no dues or assessments.

Coulter Dry Goods Co.
FOUNDED in 1878
Seventh Street at Olive

All The Lovely Wanted Summer Fashions at 1/2

Just the smart, attractive, stylish
Evening Dresses
Afternoon Dresses
Alluring Ensembles

That you require for a modish summer wardrobe, in this exceptional group at a very material saving!

EVENING GOWNS—in dark and light colors—brocaded metal cloths, tulle, chiffons and similar materials.
AFTERNOON FROCKS—in flat crepes, Georgettes, flowered chiffons in both light and darker shades.
ENSEMBLES—in crepes and smart tweeds — three-in-one garments that are versatile as can be.

(Third Floor—Coulter's)

July Blanket Sale Now In Progress

An old COFFEE THEORY Exploded!

THE old time belief that drinking coffee late at night prevents sleep has been proven wrong by users of Ben-Hur Drip Coffee made the healthful way. Read the following excerpts from a few of the many letters written on this subject:

"I can serve this coffee anytime, without loss of sleep or acid trouble from its use. To Ben-Hur Drip Coffee, we gladly give the credit for this."... Mrs. F. A. Delamarter, Carpinteria, Calif.

"Since using Ben-Hur Drip Coffee, we often drink it evenings with friends. It does not keep us awake at night as many people fear."... Mrs. Charles Uhlyk, 4074 West Palm Street, Inglewood, Calif.

"My sister is as delighted with the filtration method as I am. She had given up coffee because it affected her heart and kept her awake. She tried Ben-Hur Drip, and says it doesn't make her heart palpitate or prevent sleep, even if she drinks it right before bedtime."... Gertrude S. Winter, 710 N. Pickering, Whittier, Calif.

"From a healthful standpoint, Ben-Hur Drip Coffee has changed me from one fearful of coffee to one who can consume an unlimited amount any time of the night or day without fear of distressing consequences, such as wakefulness or acidity."... Lulu Towne, 855 So. Ridgeley Drive, Los Angeles.

If you are not already enjoying these Ben-Hur Drip Coffee advantages, go to your grocer *today* and avail yourself of the unusually low introductory offers on Ben-Hur Healthful Coffee-Making appliances.

FITS ANY COFFEE POT

BEN-HUR
DELICIOUS
Drip COFFEE

BEN-HUR
DRIP
COFFEE

is the ORIGINAL and ONLY coffee that is specially selected, blended, roasted and steel cut to the exact point of fineness required for the filtration or drip method of making.

Of Interest to Women

Society

by JUANA NEAL LEVY

Aboard a private train bound for Toronto, Can., fourteen Thetas from Los Angeles will leave for the convention to be held from July 3 to 8, and as this is the first time in the existence of Kappa Alpha Theta Sorority that a convention will have been held outside of the United States, much interest is being manifested by sorority members all over the country.

Miss Hazel Sewall is the official delegate from the Beta Xi chapter at the University of California at Los Angeles, while Miss Eleanor Black, Miss Alice Kelley and Miss Jane Crutcher will also go from that chapter.

Miss Virginia Meyer is the official delegate from Omicron, the University of Southern California chapter of Theta, and from there will go also Miss Winifred Wentz, Miss Louise Shillindlaw, Miss Margaret Martin, Miss Gertrude Ross and Miss Frances Terry.

Mrs. Frederic Conant, president of the Los Angeles alumnae, will attend; Miss Betty Hughes, scholarship fund delegate, and Mrs. Horace Vedder, the Pasadena alumnae delegate, will also be in the party.

En route Thetas from other cities are planning many entertaining diversions for the delegates.

For Recent Bride

Honoring Mrs. John Wreford Chapple (Maryann Strohn,) who will return shortly from her wedding trip, Mrs. Roys Nelson Strohn and Mrs. George Bernera Macaulay (mother and aunt of the honoree) are issuing cards for a tea at the home of the former, 542 South Windsor Boulevard, Thursday afternoon, July 10, from 4 to 6 o'clock.

For Bride-Elect

Dainty boudoir gifts were received by Miss Nora Hoffman from more than a score of friends at a surprise shower given for the bride-to-be at the home of Mrs. J. Murray Wilson, 2843 Somerset Drive, last Saturday.

The engagement of Miss Hoffman, daughter of Mr. and Mrs. E. D. Hoffman of Cape Girardeau, Mo., and member of Alpha Delta Pi Sorority from the University of Southern California, to Robert Webster, also a Trojan alumnus and member of Delta Sigma Pi Fraternity, was announced at a beautifully appointed bridge-tea given recently at the Langham Apartments. The wedding will take place the latter part of August.

All arrangements for the boudoir shower were carried out in pastels, including the table favors, molded ices and flowers; Mrs. Wilson and her guests are all sorority sisters of Miss Hoffman, and included Mmes. Robert Pearson, Oscar Keep, Lloyd Dancer, William Barley, Denny Leeper, Gillette Bailey, and Misses Cleo Maher, Helen Sherman, Martha Murdock, Vivian Murphy, Phyllis Crowley, Elizabeth Crowley, Nora Hoffman, Betty Ensley, Miriam McAllister and Esther Stowell.

To Honolulu

Leaving Los Angeles Harbor next Tuesday, Miss Julia Jennings, a member of the Los Angeles unit of the Women's Overseas Service League, who resides at 2241 South Hobart Boulevard, will sail for a summer in Honolulu. Miss Jennings will join another member of the W.O.S.L. in the islands, Miss Laura Hutton of 1355 North Catalina street, who left the mainland the middle of June for Hawaii.

Miss Lutton served overseas during the war with Miss Anne Morgan's unit in France, and later with the American Red Cross Commission to Soloniki, Greece. Miss Jennings was in Europe with the Young Men's Christian Association. She spent last summer in the Orient.

House Warming

Dr. and Mrs. Ulric Bannister Bray entertained their friends last Sunday afternoon with a reception and tea at their new home recently completed at 541 Via Del Monte, Palos Verdes Estates. During the afternoon approximately 250 invited guests called to see the beautiful residence and extend their felicitations. The charming hostess, whose marriage was an event of June, 1929, was well known in college circles as Miss Evelyn Lewis, and a prominent member of Alpha Gamma Delta and Phi Beta sororities at the University of Southern California.

Mrs. George Edwin Lewis, mother of Mrs. Bray, and Mrs. C. V. Wreden, her aunt, presided over the tea table at the house worming, and several college friends assisted about the rooms, including Mmes. Frank Root (Gladys Towles,) Melbourne E. Lewis, Lawrence Hauge, Reagan Walker, Ralph Ware and Misses Betty Wilkinson and Louise Rehbock.

Celebrating their first wedding anniversary Dr. and Mrs. Bray entertained with an informal dinner party at their new home on the 9th inst., guests including members of the bridal party: Mr. and Mrs. Frank Root, Mr. and Mrs. George Edwin Lewis, Mr. and Mrs. Ralph Ware, Miss Elizabeth Parslow, Edward Hart and Ernest Basing, who is visiting in California from Buffalo, New York.

Announcement Party

One of the lovely affairs of recent date was the party given the 7th inst. by Mrs. Percy C. Roberts (Irene Turner) and Miss Nadine Ivins in honor of Miss Esquline Turner, the occasion serving to announce formally the betrothal of Miss Turner to Lee Marion Ascough, the wedding to be an event of August 16. The affair will be in the nature of a bride-tea at the home of the former, 4529 Sixth street.

Announcement was made by heart-shape cakes of pink and yellow, with yellow candles in yellow holders, parchment scrolls tied with pink ribbons having the names of the betrothed engraved.

The same color scheme was charmingly carried out in pink and yellow, with place cards, tallies and ice creams frozen in pink bells. The table was centered by a bride doll with veil and wedding bouquet standing in a garden of pink and yellow sweet peas, with large pink and yellow wedding bells suspended over her head.

Among the guests were Mrs. H. S. Turner, Mrs. L. C. Schalk, Mrs. T. G. Nottage, Mrs. Burell Smith, Mrs. Kathleen Allen of Hollywood, Mrs. J. S. Turner of North Hollywood, Mrs. Harry Clements of Inglewood, Mrs. James Gilmore, Glendale, Mrs. James McCarthy, Ocean Park, Mrs. Bessie Keiber, Alhambra, Mrs. Elmont Spooner, Mrs. C. R. Comstock, Mrs. C. Parnell Turner, Mrs. Bernard Burke, Miss Dolores Halcomb, Mrs. Fred Overhalt and Mrs. James Adams, all of Los Angeles.

Miss Turner, who was graduated from Immaculate Heart College, Hollywood, and the University of Southern California School of Pharmacy, is the daughter of Mr. and Mrs. Harry S. Turner of 1636 Sherbourne avenue, while Mr. Ascough, who received his schooling at Colorado Springs, his home town, is the son of Mr. and Mrs. A. S. Ascough of 1282 South Mullin avenue, Los Angeles.

At the bridge games the prizes were won by Miss Nicholson, Mrs. Foster and Miss Nottage, while in the game contest for those who did not play bridge Mrs. C. P. Turner, won first prize and Mrs. C. A. Comstock, second.

Wedding Date-Shower

Honoring Miss Elizabeth Crowley, who was graduated this month from the University of Southern California where she was a member of Alpha Delta Pi and Zeta Phi Eta Sororities, Misses Martha and Kay Murdock entertained with a linen shower at their home, 974 Third avenue, recently. Miss Crowley will become the bride of Elton McCrillis, also graduated from Southern California and member of Delta Phi Delta Fraternity, July 23, at a quiet ceremony in the home where she was born, 1150 South Lake street.

Following a honeymon at Pebble Beach, Mr. McCrillis and his bride will be at home in San Francisco.

Guests at the linen shower, the majority of whom were Alpha Delta Pi Sorority sisters of the hostesses and honoree, included Misses Phyllis Richmond, Marjorie Martin, Nora and Lydia Hoffman, Jane Schlebecker, Helen Sherman, Cleo Maher, Florence Diller, Mary Ross, Lorraine Young, Vivian Murphy, Dorothy Johnson, Annabel Wright, Miriam McAlister, Lucile Huebner, Marion Williams, Darlene Barnhill, and Mmes. Murray Wilson, Oscar Keep, Dan Marshall (Dorothy Crowley,) Lloyd Dancer and Ted Greeley.

SORORITY GIRLS GO TO CANADA

Convention Will Be Held in Toronto

[Lansing Brown and Gibbon Allen studios]

Misses Virginia Meyer and Hazel Sewall

AMONG the prominent members of Kappa Alpha Theta Sorority who will attend as delegates from Los Angeles at the convention next month in Toronto, Can., are Misses Virginia Meyer and Miss Hazel Sewall. The convention will take place from July 3 to 8. Many lovely affairs are to be given in honor of the delegates and members en route to the Canadian city to meet their sorority sisters from all parts of the country.

Office Building and Stock Farm Traded in Deal

Title to the thirteen-story building at the southeast corner of Broadway and Eleventh street occupied by the Commercial Club has been transferred in a realty transaction by H. O. Harrison, San Francisco capitalist, who several months ago acquired the limit-height Pershing Square Building.

In the same deal W. G. Lane, president of the Lane Mortgage Company, has acquired from Harrison the nationally known "Harrison & Ryan" herd of registered Aberdeen Angus cattle together with the 6000-acre Oak Park ranch along the Sacramento River in Tehama county and the H. O. Harrison ranch of 9000 acres on the Redwood Highway in Mendocino county.

The transaction involved property valued in excess of $2,000,000.

The herd of Angus cattle consists of more than 800 head, some of which have been imported from Scotland. It is said to be the largest and most noted herd of pure bred Angus breeding cattle in the United States. About 300 head are now at the Mendocino county ranch and the balance, including the show herd, are on the company's breeding farms in Iowa and will be shipped to California in special trains at once.

The Oak Park ranch acquired in the deal is a part of the old Capay grant or rancho in the Sacramento Valley. It extends from Kirkwood on the Southern Pacific to the Sacramento River. It contains more than 6000 acres, a large portion of which is in alfalfa. The property is highly improved and considered one of the best stock ranches in the State.

GIVE DARK DRESSES LIGHT SUMMERY COLORS

Easy With

Tintex Color Remover*

With Tintex Color Remover you can make even your darkest dress bloom with gay color...from the palest pastels to the most vivid... For Tintex Color Remover whisks away every trace of the old color —so that you may re-dye or tint the material to any desired shade! Select the proper Tintex products from the list below...then see for yourself how amazingly simple they are to use and how perfect the results.

—THE TINTEX GROUP—

*Tintex Color Remover—Removes old color from any material so it can be dyed a new color.

Tintex Gray Box — Tints and dyes all materials.

Tintex Blue Box — For lace-trimmed silks — tints the silk, lace remains original color.

Whitex—A bluing for restoring whiteness to all yellowed white materials.

PARK & TILFORD, ESTABLISHED 1840, GUARANTEES TINTEX

At all drug, dept. stores and notion counters...15¢

Tintex TINTS AND DYES

NEW! TINTEX DRY CLEANER

For Dry Cleaning at Home

Easy to use—perfect results—saves dry cleaning bills. 25c a tube.

On Sale Wherever Tintex is Sold

You won't have lumpy gravy if you add the water

A LITTLE at a time

THE RARE FLAVOR of Hills Bros. Coffee never varies because every berry is roasted evenly by Hills Bros.' patented, continuous process — Controlled Roasting. A few pounds at a time — never in bulk — produces the flavor no other coffee has.

Fresh from the original vacuum pack. Easily opened with the key.

HILLS BROS COFFEE

©1930

CHEF WYMAN'S RECIPES

Every Tuesday and Friday at 2 o'clock Mrs. A. L. Wyman will conduct a free class and demonstration of good cookery in the lecture room of the Southwest Building, 130 South Broadway.

VEAL POT PIE

Place in a large sauce pan two and a half pounds of veal, cut in small pieces, add two sliced onions and just enough water to cover, bring to a boil, skim, and simmer slowly for thirty minutes. Then add a half a cupful of salt pork that has been cut in small cubes, a seasoning of pepper, and four peeled and halved potatoes. Cover and simmer until the potatoes are tender. Place in the center of a large platter and around the edge, place the dumplings, add one teaspoonful of flour to the gravy, boil up and strain over the meat.

DUMPLINGS

Sift two cupfuls of sifted flour with four level teaspoonfuls of baking powder, and one teaspoonful of salt. Chop into this two tablespoonfuls of butter or shortening, and mix to a smooth dough with about two-thirds of a cupful of milk. Roll out one inch thick, cut with a biscuit cutter, place on a plate, set in a steamer and steam for twenty-five minutes.

ORANGE AND CHERRY SALAD

One tablespoonful of gelatine, two tablespoonfuls of cold water, one cupful of whipping cream, one-fourth of a cupful of powdered sugar, one tablespoonful of lemon juice, one cupful of mayonnaise, one and one-half cupfuls of orange pulp, drained of the juice, one-half a cupful of pitted and chopped cherries, soak the gelatine in cold water, dissolve it over boiling water, whip the cream, add the sugar to it, dissolved gelatine, lemon juice, and mayonnaise. Mix well, fold in the oranges and cherries, pour into a mold and allow to chill. Turn out on a serving dish that has been garnished with lettuce leaves, and serve with a spiral of mayonnaise.

CHOCOLATE BREAD PUDDING

Melt two squares of chocolate in a double boiler and gradually stir into it three cupfuls of milk and stir until the chocolate is dissolved, beat three eggs until light with one-half a cupful of sugar that has been mixed with one-quarter of a teaspoonful of salt, and one-half a teaspoonful of cinnamon, add the eggs to the chocolate and milk, stir constantly, when thickened remove from the fire, cut thin slices of bread, remove the crusts, and spread each slice with soft butter, place a layer of the bread in a buttered baking dish, sprinkle over a layer of seedless raisins, and pour over the milk and chocolate mixture, place in a moderate oven for thirty minutes. Serve with cream.

GOOSEBERRY PIE

Two cupfuls of gooseberries that have been cooked slightly, the well-beaten yolks of two eggs, one and one-half cupfuls of sugar, three tablespoonfuls of corn starch, add the sugar to the gooseberries, first adding to the sugar three tablespoonfuls of corn starch, then add the well-beaten yolks of the eggs, mix well and pour into a pie shell, cover with a top crust, place in a hot oven for the first ten minutes, then reduce the heat and finish the baking, or the top crust may be left off and a meringue made of the whites of the eggs and browned in a slow oven.

Mrs. Wyman does not reply to letters, but requests for recipes are answered in the department, PRACTICAL RECIPES, published every Friday.— (All rights to reproduce reserved by A. L. Wyman.)

WHEN THE SANDMAN COMES

A Bedtime Story

by THORNTON W. BURGESS

JERRY ISN'T PROUD

Sometimes 'tis hard to cling to pride,
E'en though you want to and have tried.
—Jerry Muskrat.

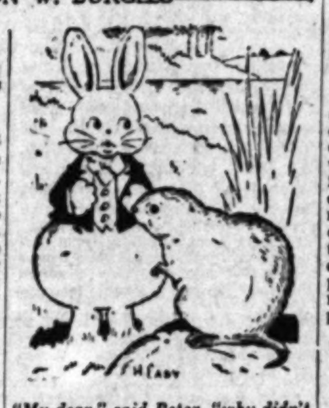

"My dear," said Peter, "why didn't you tell me!"

Jerry Muskrat didn't know just when his new family arrived in the snug home in the bank of the Smiling Pool. You see, Mrs. Muskrat had not allowed Jerry to come into the house for several days. At first Jerry had thought this was due to crossness on her part. Being rather good-natured himself, he hadn't minded and had promptly left every time Mrs. Muskrat had sent him away.

Then one day as he crept up the long hall to see if Mrs. Muskrat was at home, he heard certain sounds that caused him to stop and hold his breath and listen. Then very, very softly he left by the way he had come. He had a queer feeling, did Jerry. When at last he reached the Big Rock at the Smiling Pool and climbed out of water, he looked back toward the entrance to his home with such a funny look on his face. "I do believe," said he, "that there are babies in there. I do believe I have a family."

After that Jerry hung around his home more than usual. He was waiting for Mrs. Muskrat to come out. At last she did. Of course, she had to come out to eat. "My dear," said Jerry, "why didn't you tell me? How many are there?"

Mrs. Muskrat paid no attention to the first question. To the second she merely answered, "Plenty." So Jerry was no wiser than before. Mrs. Muskrat did not stay out long and while she was out she appeared to have something on her mind. Jerry hung around until she had once more gone into the house.

"She might have told me how many there are," said he in a grieved tone of voice, as he swam over toward the Laughing Brook. "I'm their father and I guess I've a right to know. She said that there are plenty, but that doesn't mean anything. That might mean three, or it might mean four or five."

The more Jerry thought it over, the more he wanted to know how many children he had. He began watching his house or the entrance to it, for a chance to slip in while Mrs. Muskrat was out. At last he got the chance. Mrs. Muskrat swam over and disappeared among the bulrushes around the Laughing Brook, where it enters the Smiling Pool. Jerry, who had been hiding nearby, took his chance. The instant she was out of sight he swam to the entrance to his home and a second later he was scrambling up the long hall to the snug bedroom at the end.

Now, I don't know just what Jerry expected to find. No, sir, I don't know just what he expected to find, but I am quite certain he didn't find what he expected to. Perhaps he expected to find some cute little babies in fur coats. If he did, he was badly disappointed. Of course, it was dark in there and he couldn't see, but he could feel, and what he felt was a squirming mass of tiny creatures without any fur coats at all. They were just naked and helpless and squirming. How many there were Jerry couldn't tell, but there were more than he had any idea there would be.

Jerry only remained a minute. There was only one way out of there and he didn't want to be caught in there by Mrs. Muskrat. So he got out of there in a hurry. He went over to his favorite place on the Big Rock to think things over. Somehow, Jerry didn't feel at all proud. That mass of squirming, helpless, coatless little babies didn't seem like anything to be proud of. It didn't seem as if they could ever be worth looking at.

(Copyright, 1930, T. W. Burgess)

Your Baby and Mine

by MYRTLE MEYER ELDRED

Mrs. Eldred will be glad to answer all questions pertaining to babies and children. A stamped and self-addressed envelope forwarded to this office will bring a personal reply.

This department offers leaflets on weaning and feeding the child from 6 weeks to 6 years, prenatal care and diet for the nursing mother, constipation, eczema, outfits for the new baby, sleeping, walking, teething, thumb sucking, ammoniacal urine, bed wetting, training in cleanly habits, periods of nursing, cod liver oil, orange juice, hives, worms, vomiting, refractory children, prune juice, lime water, rupture, styes and boils and cradle cap. Before asking a personal question about one of these subjects, it is better to send a self-addressed stamped envelope for the leaflet you need. If your particular problem is not covered in the above list, Mrs. Eldred will be glad to give you a personal reply.

CONSTIPATION IS ONLY AGGRAVATED BY DAILY DOSAGE

The daily plaint of nine out of ten mothers is: "My baby is healthy but always constipated. I never get a regular movement without the use of some kind of physic or enema or whatnot." Of course, not. How could one expect it? How can a mother keep on clearing out the bowel tract in an unnatural manner and ever expect it to work? The whole thing would be absolutely against nature.

Bowels act when there is bulk to act upon. The presence of sufficient bulk in the intestines means that the child is getting enough food which has a residue, and in sufficient quantities. Sometimes a baby's food is almost all nutrition, and there isn't a great deal of residue after the digestion of milk. If baby isn't getting a great deal of bulk there may be a natural movement only every other day, sometimes longer. That isn't constipation. It does become so when the mother, in her frenzy to achieve a daily bowel movement, uses physics repeatedly. They do the work, but afterward there is a period of even greater constipation while the residue is collecting again. Without waiting for natural results, she physics again. And so it goes. No end in sight.

WATCH BABY'S GAIN

Stop watching the number and quantity of bowel movements. Watch the baby's rate of gain. If it is a slow gain because of constant vomiting or inadequate diet, take steps to improve the diet or determine why the baby is losing most of his nourishment through vomiting. Expect when the baby is gaining and well nourished that the bowels will be quite as capable of acting naturally as any other muscle elsewhere in the body.

If one is convinced that constipation is, in almost every case, a state of mind, and that we make children constipated by our insistence on a required number of movements which aren't natural to this particular child, we soon find that letting conditions alone ends in a speedy cure. It always seems a miracle to the mother that if she does nothing she soon finds the child establishing his own time for evacuations.

WHAT ABOUT DIET?

Of course, there is a type of constipation which is the result not only of an inadequate diet, but also of an unbalanced diet. The child who has a food that is chiefly sugar is almost always constipated. The child who has great quantities of milk and no sugar with it has hard, clay-colored stools. These conditions do not indicate that the bowels can't act, but that the diet is not properly constituted and that by rearranging the diet the constipation takes care of itself.

Health and Diet ADVICE

by DR. FRANK McCOY

Author of "The Fast Way to Health"

Dr. McCoy's menus suggested for the week beginning Sunday:

SUNDAY
Breakfast
Coddled Eggs Small Piece of Ham
Melba Toast
Sliced Pineapple
Lunch
One Kind of Fresh Fruit With Glass of Sweet Milk
Dinner
Baked Chicken
Melba Toast Dressing
Asparagus, Celery and Ripe Olives
Ice Cream (Small Portions)

MONDAY
Breakfast
Cottage Cheese Baked Apple
Lunch
Clear Tomato Soup
Combination Salad, Celery, Tomatoes, Lettuce
Dinner
*Minced Chicken in Tomato Jelly
Small Green Peas, Escalloped Celery
Baked Pears

TUESDAY
Breakfast
Wholewheat Muffins Crisp Bacon
Stewed Prunes
Lunch
Ice Cream With Berries
Dinner
Leg of Mutton String Beans
Salad of Grated Raw Carrots on Lettuce
Pineapple Whip

WEDNESDAY
Breakfast
Poached Egg on Melba Toast
Stewed Apricots
Lunch
Pint of Buttermilk
Ten or Twelve Dates
Dinner
Roast Pork Spinach
Buttered Beets Celery
Applesauce

THURSDAY
Breakfast
Stuffed Baked Apple with Cream
Lunch
Corn Muffins With Butter
Dish of Cooked Carrots and Peas
Lettuce
Dinner
Boiled Fresh Tongue
Vegetables en Casserole
Salad of Shredded Lettuce
Jello or Jell-Well with Cream

FRIDAY
Breakfast
French Omelet Melba Toast
Stewed Raisins
Lunch
One Kind of Fresh Fruit, as Much as Desired
Dinner
Baked Sea Bass
Cooked String Beans
Eggplant
Salad of Sliced Tomatoes
No Dessert

SATURDAY
Breakfast
Toasted Breakfast Food With Cream, No Sugar
Stewed Figs
Lunch
Dish of Buttered Spinach
Salad of Head Lettuce With Peanut Butter Dressing
Dinner
Stuffed Beef Rolls
Asparagus Pear Salad
Plain Jello or Jell-well

*Minced chicken in tomato jelly: Drain two cupfuls of juice from fresh or canned tomatoes. Pour into a saucepan and bring to boiling point. Have ready one envelope of plain gelatin which has been softened in a little cold water. Dip up some of the hot tomato juice and stir into the gelatin until thoroughly dissolved, then mix all together and set in a cool place until the mixture begins to thicken. Now mix in one cupful of minced chicken, one-third cupful each of chopped celery, parsley and ripe olives. Pour into molds and place in the refrigerator until mealtime. Serve on crisp lettuce. Other left-over meats may be used in this way and found very appetizing.

(Copyright, 1930, by Bell Syndicate, Inc.)

New Licenses for Dogs Ready

A new supply of dog licenses has been obtained for the fiscal year beginning July 1, it was announced by the humane department yesterday. Dog licenses for the new year may be obtained by calling at Room 44 in the City Hall. It was pointed out that expiration of present licenses on the 30th inst. makes it imperative for owners to get new licenses as early as possible.

Approximately 46,000 licenses have yielded a revenue of $129,000 for the present fiscal year.

Woman Found Lying in Street Attack Victim

Still in a dazed condition as the result of an asserted attack by an unidentified man early yesterday morning, Miss Eva Shasran, 24 years of age of 604 East Eighth street, is at the Cedars of Lebanon Hospital with a possible skull fracture and internal injuries which may cause her death.

She was found lying on the pavement at Twenty-second street and Maple avenue by two young women who said they heard her screams and arrived just in time to see her assailant flee.

She was able to tell detectives nothing about the attack other than that she had been struck on the back of the head and lost consciousness after screaming for help. She did not see her assailant, she said.

The Elite
CATERERS AND CONFECTIONERS
3 Deliveries Daily
633 S. FLOWER
Telephone TRinity [illegible]
For WEDDINGS— and PARTIES
CATERING
of a standard that has made the Elite famous for years. [illegible] Pastries—Ice Creams—Candies and Favors of unsurpassed excellence.

Lovely, wicked cities on this

MALOLO CRUISE

OVER in Singapore, the palace of the Sultan of Johore is closed to ordinary visitors—but it will be opened especially for you and other guests on the Malolo's Around Pacific Cruise.

In dreamy Celebes grows a rare orchid. When the Malolo lands you at Macassar, it will just be bursting into bloom on the edge of the jungle.

In Tokyo and Peiping, in Bangkok and Batavia, patient artists are working miracles in silk and jade and batik for you to see and buy at bargain prices.

Here's a cruise to new adventures in 19 strange ports of 12 Pacific lands! Sailing September 20 from San Francisco, you reach Japan at chrysanthemum time and the South Seas for their spring. You return December 19, home for Christmas.

A great travel adventure . . . circling the Pacific!

Illustrated folders for you

In keeping with the luxury of the 23,000-ton Malolo, membership in the Around Pacific Cruise is limited. Fares $1,500 to $6,000, excursions included. Ask for illustrated folders at Matson Line, American Express Co. or your travel agency.

MATSON LINE
AMERICAN EXPRESS COMPANY
In cooperation
MATSON LINE: 723 W. Seventh Street, VAndike [illegible]

SUGAR IMPROVE
FLAVOR OF MAN
FAMILIAR MEAT

Lamb, Beef and Ham are De-
licious Seasoned With
Sugar and Salt

PRACTICAL RECIPES

CHEF WYMAN'S ANSWERS

POTATO DUMPLINGS

DATED C
distribut
a perishable

BETTER BRAN FLAKES
CHASE & S
ONE POUN
Dated Here
SEAL BRAND
STEEL CUT COFFEE
Kellogg's PEP BRAN FLAKES
Pep Bran Flakes.
Look for the date o

AN INTERESTING demonstration on the
ing of foods suitable for
Under Dir
Mrs. Mabelle (
LOS ANGEL
FRID
June 2
LAMB PIGEON
MOCK ANGEL CAKE
STUFFED TOM ASPIC
STRAWBERRY
CORN AND CL PUDDING
Los Angele
Free Cook
Every Tuesday and Frida in the Food Demonstra
SOUTHWEST
130 South B
Take Elevator

Page For Food Shoppers

ACTICAL ECIPES

he recipes and information the proper preparation and will be answered in this Address all re- Wyman, Laboratory Kitch- Glendale.—Ed.]

WYMAN'S ANSWERS

TATO DUMPLINGS

E. Los Angeles. Boil three potatoes until tender, pass through a ricer add one slightly beaten teaspoonful of salt, four of sifted flour, two of melted butter, one- a teaspoonful of sugar, grains of cinnamon and work to a smooth dough, in a long piece, cut in the size of a large walnut, and drop into boiling, salted water, and cook for ten minutes. Drain, and cover with melted butter.

SOUR CREAM COOKIES

F. W. O., Monrovia. Cream one-half a cupful of butter, and gradually cream into it one cupful of sugar, add one well-beaten egg, beat well and add two and one-half cupfuls of sifted flour, that has been sifted with one-quarter of a teaspoonful of soda, and two and one-half teaspoonfuls of baking powder and a half a cupful of sour cream, and when well mixed drop from the tip of the spoon onto a buttered baking sheet, one inch apart. Place on top of each one a seeded raisin, and bake in a hot oven for ten minutes.

SPANISH CUSTARD

C. T. H., Tujunga. Mix three tablespoonfuls of corn starch with three tablespoonfuls of cold milk, add to this four tablespoonfuls of ground chocolate, four tablespoonfuls of sugar, a fourth of a teaspoonful of salt, and two cupfuls of milk. Place in a double-boiler, and stir constantly for twenty minutes, or until thick and smooth. Fold in the stiffly beaten whites of two eggs, pour into individual moulds, and set into the ice box until cold. Dust the top with a little cinnamon.

SALLY LUNN

H. G., Los Angeles. One cake of yeast, two cupfuls of milk, scalded and cooled, one tablespoonful of sugar, four tablespoonfuls of melted butter, four cupfuls of sifted flour, two eggs, one teaspoonful of salt. Dissolve the yeast and sugar in the luke-warm milk, add the butter, sifted flour, eggs well beaten, and the salt. Beat until perfectly smooth, pour into well-oiled pans, cover and let rise in a warm place free from a draft until double in bulk. Bake about one and one-half hours. Sprinkle one tablespoonful of granulated sugar over the top, and bake twenty minutes in a hot oven.

CANNING FRUIT WITHOUT SUGAR

M. A. N., Beverly Hills. Select well-grown firm but not over-ripe fruit, if possible, can the fruit on the day it is picked. Wash, pare or otherwise prepare the fruit. If there is much variation in size, sort the fruit, so that the contents of each jar will be as near uniform as possible. Blanch the fruit in boiling water if necessary, a small quantity at a time, until the skins will slip off, chill the outside of the blanched fruit by immersing it for a brief period in a large receptacle of cold water; do not attempt to cool the fruit thoroughly by this cold dip. Pack the fruit firmly in clean, tested jars to within one-half inch of the top, pack pitted, stoned, or cored fruit with the cavities toward the center of the jar. Fill the jars with boiling syrup or hot water. Place a new rubber on each jar, adjust the cover, and partly seal it by adjusting only the upper clamp, or by slightly screwing the lid. Place the jars on a rack, pour in boiling water, cover the tops to the depth of one inch, do not begin to count the time until the water begins to boil over the jars, keep the water boiling over the entire period. Time table for apricots sixteen minutes; berries the same length of time, cherries, the same length of time; peaches and pears, from twenty to thirty minutes. Remove the jars from the hot water, seal tightly, turn upside down and allow to cool, being careful not to place the jars in a draft.

FRUIT PUFFS

M. E. S., Glendale. One cupful of flour, two teaspoonfuls of baking powder, one-fourth teaspoonful of salt, one tablespoonful of melted butter, one-third of a cupful of milk, one egg, one cupful of raspberries. Sift the flour, baking powder and salt together, add the milk, well beaten egg, and melted butter; beat well, place a small tablespoonful of the batter in well-buttered individual molds, on this place some of the barries, and enough batter to fill the mold two-thirds full, steam, for twenty-five minutes, and serve hot with honey and cream.

SUN-PRESERVED CHERRIES

J. P., San Diego. Pit and weigh moderately tart cherries, and for each pound of cherries, take seven-eighths of a pound of sugar, place a layer of the cherries in a sauce pan, cover them with a layer of sugar, and so on until the full amount has been used. Allow them to stand for ten minutes, do not cook more than three quarts of the fruit at a time. Bring quickly to a boil, then boil for five minutes. Pour onto large platters and place out of doors in the hot sun for nine hours, divide the mixture into glass jars and cover with melted parafin.

ATED Coffee
distributed like
perishable fresh food

ONE POUND NET WEIGHT
CHASE & SANBORN'S
Dated Here
SEAL BRAND
Dated Here
STEEL CUT
COFFEE

for the date on the can

This
Afternoon
at 2:00

AN INTERESTING lecture and practical demonstration on the preparation and cooking of foods suitable for use in every household.

Under Direction of
Mrs. Mabelle (Chef) Wyman

whose menus and recipes appear as a daily feature in the

LOS ANGELES TIMES

Nothing to buy and no fees of any kind. Comfortable chairs for all. All Times readers and their friends are welcome. Ask for free copies of all recipes demonstrated.

FRIDAY
June 27th

LAMB PIGEONS

MOCK ANGEL FOOD CAKE

STUFFED TOMATOES IN ASPIC

STRAWBERRY RABBIT

CORN AND CLAM PUDDING

Los Angeles Times
Free Cooking Class

Every Tuesday and Friday Afternoon at 2:00
in the Food Demonstration Auditorium of
SOUTHWEST BUILDING
130 South Broadway
Take Elevator to Third Floor

WOMAN AND CHILD DEAD; TRAPPED ON RAIL SPAN

Trapped on the Santa Fe Railway bridge over the Los Angeles River last night between two speeding trains, Mrs. Anita Munoz, 76 years of age, of 1715 South Soto street, was killed instantly, and her grand-daughter, Anita Munoz, 6 years of age, was fatally injured.

The grandmother and child were walking across the bridge just as a special train from Chicago was roaring in from the East and the passenger train from Los Angeles to Chicago was picking up speed for the eastern trip. The special train, in charge of Conductor D. S. Deems, with Engineer E. H. Massey and Fireman L. F. Cadd, was upon the woman before she was able to make a move to save herself, while the child, attempting to leap to one side, was struck and thrown to the river bed forty feet below. The two were walking west and, according to the police, evidently did not hear the approaching special, as they were watching the oncoming passenger train on the other track.

Trainmen brought the woman's body to the station, whence it was removed to the morgue. The child was sent to Georgia-street Hospital and died there shortly after arrival. A basal skull fracture caused her death, according to the police surgeon.

The three in charge of the special train were absolved of all blame after they made their reports to Detective Lieutenants Beeson and Seaburg, who investigated the accident.

CONTEMPT CASE LOST BY LAWYER

Judge Bogue Sustained in Attorney Brand Affair; Latter Will Appeal

Edward R. Brand, attorney, must pay the $300 contempt fine imposed on him by Municipal Judge Bogue, Superior Judge Wood ruled yesterday in denying his petition for a writ of habeas corpus. Brand, refused a continuance in a liquor case by Judge Bogue, filed an affidavit of prejudice which Judge Bogue ruled was contemptuous, and which was sustained by Judge Wood's decision.

During the morning session of Judge Bogue's court yesterday, Brand, who appeared with his associate, Jason Grossman, also accused of contempt of court, was ejected from the courtroom by Judge Bogue's order for talking to the prosecutor while court was in session. Grossman, fined $100 for contempt committed during the trial of the liquor case in which Brand was also sentenced, refused to pay his fine and was freed late yesterday on a writ of habeas corpus signed by Judge Wood, a hearing on which will be set later.

Following Judge Wood's decision Brand announced that he will seek a writ of habeas corpus in the District Court of Appeals today in his effort to avoid paying the fine. He was granted until 11 a.m. today to pay the fine or go to jail.

NEWS OF THE CAFES

Larry Ceballos, famous producer of stage and screen revues, will be in entire charge of staging of Warner Brothers' Night in the Blossom Room of the Roosevelt Hotel on Monday night, and for the occasion will present a lavish ensemble featuring his dancing girls, among other events.

Headline artists from Warner Brothers' studio are scheduled to appear on the program, as well as to be present as guests in the supper room on Monday. Among those who will participate on the entertainment bill will be Joe E. Brown, Irene Delroy, Lotti Loder, Frank McHugh, Laura Lee, Jack Whiting, Rita Flynn and others.

Ben Bernie and his Roosevelt Hotel orchestra, offering new dance rhythms and musical entertainment, are also to be featured at the event.

SPANISH TUNES FEATURE

"In Old Monterey," "Agua Caliente," "Rhythm of the Tambourine" and other musical numbers of Spanish theme will be featured at George Olsen's new club, Culver City, tonight when the ninth of the series of Spanish treasure dancing contests will be given as an added event with the new summer revue. The winning couple will receive a handsome silver trophy cup and the right to compete in the finals on July 11 for the $500 in gold prizes.

LIDO OPENS TOMORROW

Sounding a new note in Hollywood night life, Gloria Ga Vette's Lido in the Hollywood Knickerbocker will make its debut tomorrow evening. Miss Ga Vette will bring many new and novel ideas to this Italian setting. Advance reservations presage a capacity gathering of film and society folk for the premiere at which Betty Compson, Bert Wheeler and Robert Woolsey will be guests of honor. The Lido Troubadors will be featured each evening. Their music also will be carried over KTM locally and stations in San Diego and San Francisco each night except Sunday from 11 to 12:30 o'clock.

INN TO REDECORATE

Jack T. Arnold, assistant maitre d'hotel at the new Paris Inn, East Market street, has announced the latest plans for redecorating the Blue and Silver banquet rooms. In preparation for the coming banquet of the Italian Federation in Los Angeles, specialties in the way of catering and amusement have been conceived by Bert Rovere and Innocente Padroli. Much in the way of entertainment and novelty features are promised on the new International Revues which are shortly to be presented.

Limit-Height Hotel to Rise on Seventh Street

A lease which requires the erection of a limit-height building has been taken by the Lincoln Leasehold Corporation on property at the southeast corner of Seventh and Union streets, according to James Holl, manager of the brokerage department of the corporation.

Terms of the lease, which extends for ninety-nine years and calls for a total rental of $1,500,000, requires that a limit-height building be erected within three years but the company plans to begin construction within a year. Plans for the structure, which will be a hotel, will be under way within three months when other building projects the company now has under way are sufficiently advanced, Holl declares.

The property fronts 120 feet on West Seventh street and 117 feet on Union street.

DISABLED VETERANS WILL SPONSOR DRAMA

Under the auspices of the Disabled War Veterans "Paths o' Glory," the Wallace Starke play, will begin its national tour Sunday, when it will open a two weeks' engagement in the Figueroa Playhouse. The funds derived from the play will be used to further the legislative problems of the veterans.

TITLE CONCERN DENIES CONNECTION WITH SUIT

Glenn A. Schaefer, general manager of Security Title Insurance and Guarantee Company, having offices in the Security Title Insurance Building, Sixth street and South Grand avenue, referring to an article published yesterday mentioning Security Title Company as defendant in a suit brought by the Title Insurance and Trust Company to enjoin the use of certain information claimed to have been wrongfully acquired, states that the defendant company in this action is in no way connected, and never has been connected with the Security Title Insurance and Guarantee Company.

SAFEWAY STORES
DISTRIBUTION WITHOUT WASTE

SEND the KIDDIES to SAFEWAY

SAFEWAY STORES

With school ended for this term little folks can do a lot of things for Mother. Not the least of these is run to the nearest Safeway Store when Mother hasn't time to go herself. Send them in full confidence ...they will receive every courtesy and consideration. Safeway men are trained to be particularly careful with children who come to our stores and they like to serve them.

Prices Effective June 27 and 28 incl.
In Los Angeles and Metropolitan Area Only.

Coffee
High Grade
Blended and roasted especially for us . . . every pound guaranteed . . . ground fresh to order.
Pound 35c

The Big Loaf of Safeway
Bread

Do not confuse Safeway Bread with the ordinary 16-oz. Loaf generally sold for 10c.
White, whole wheat, cracked wheat, Rye, French—Your choice
Large 24-oz. Loaf
7c
Friday and Saturday Special

Corn
Oak Glen Country Gentleman
or
Blue Bird Shoe Peg
No. 2 Can . . . 15c

Super Suds
Beads of Soap . . . makes quick cleansing suds.
3 Pkgs. 25c

Meat Specials for June 27th and 28th, at Safeway-operated Markets in Los Angeles and Metropolitan Area. Such markets bear the sign "This is a Safeway Market."

Meat Market
FRIDAY and SATURDAY Specials

Round Steak
Tender and juicy, young steer beef.
LB. 35c

Pork Roast
Eastern grain-fed pig pork. Whole or half shoulders
LB. 17c

Pot Roast
Shoulder chuck; choice young steer beef
LB. 17c

Shortening
Cudahy's White Ribbon . . . packed in 1-lb cartons
2 lbs. 25c

Rock Cod
Strictly Fresh . . . cut as you like it.
LB. 17c

Best Foods
Mayonnaise, Relish Spred
1000 Island Dressing
Your Choice
Pint Jar 37c

Special Offer
1 Qt. Safeway Grape Juice
—and—
1 Glass Water Set
1 Pitcher and 6 Glasses of green glass.
Grape Juice makes an ideal breakfast Fruit Juice.
ALL for 99c

Pale Face
Pale Dry
Ginger Ale

Try it today! . . .
The popular size—
Regular 12-oz.
Bottle
2 Bot. 25c
Dozen $1.29

Fruits & Vegetables
Features for Friday and Saturday at Safeway-operated stands. Such stands bear the sign "Safeway Operated."

Corn
Fancy, sweet table corn.
5 Ears . . 19c

Potatoes
Large, white, No. 1 grade.
8 lbs. 19c

Apricots
Tiltons—good size—for eating and canning
7 lbs. 25c

Peaches
Triumphs—fine flavored, yellow clings
4 lbs. 25c

Apples
Astrakan—fine for cooking
4 lbs. 25c

Kill Ants Now!
You can get rid of these destructive pests, safely, quickly and permanently by simply placing Antrol containers around your house.
If you already have Antrol containers, now is the time to refill them with new Antrol Syrup.
Note New Low Prices—Complete
Antrol
Antrol Set 95c
Pint 75c
4 oz. 35c

"Cello-Fan"
Candies
See what you buy—8 oz. Pkgs.
After Dinner Mints,
Spiced Jelly Strings,
Blanched Jumbo Peanuts,
Sugared Roasted Peanuts,
Cherry Ices,
Jumbo Jelly Beans (10-oz.)
Your Choice
Pkg. . . . 15c

CHURCH HEARS EDDY DOCTRINE

Charles E. Jarvis Lectures on Revelation

Attitude of Expectancy Declared Important

Speaker Board Member For Christian Scientists

In a Christian Science lecture delivered in Eighteenth Church of Christ, Scientist, last evening, Charles E. Jarvis, C. S., of Los Angeles, member of the Board of Lectureship of The Mother Church, The First Church of Christ, Scientist, in Boston, spoke in part as follows:

"Just a little more than sixty years ago, Mary Baker Eddy, a gentle, refined New England woman, proclaimed to the world that she had discovered the divine law by means of which Jesus the Christ healed sin and sickness, and overcame death, that she had tested and successfully proved the present-day utility of this law, not only for herself but for others as well, and that she termed her discovery Christian Science.

REVELATION FROM GOD

"Christian Science is a revelation from God. It is an exact, demonstrable science as well as a practical, satisfying, livable religion. Christian Science is easily comprehensible to human thought, and it is applicable to every human need.

"There is no human condition, however severe, from which one cannot be delivered by the power of God. To assume that Christian Science may be all right for another, but not for ourselves or that Christian Science may relieve or even heal moral or nervous disorders, but is inadequate to heal organic or physical disease, is to close one's eyes deliberately to incontrovertible proof to the contrary. To assume such a position, is to doubt the ability of Almighty God to govern and control His own creation.

LACK OF EXPECTANCY

"One of the most frequently encountered although seldom recognized obstacles to human progress is a limited sense, or lack of expectancy. How often have we heard expressed a desire to undertake some worthy or perfectly innocent undertaking, accompanied in the same breath by fear of failure. Or having striven for and finally achieved something really commendable, we are so apt to doubt its continuance with a 'too good to be true' or 'too good to last' reservation. All that is real and good is of God. Therefore all good is permanent and indestructible. How important then it becomes to maintain resolutely an attitude of expectancy. Jesus was so positively convinced that his prayers would be answered, that he often gave thanks to God in anticipation of their fulfillment.

"Jesus knew better than any man who ever walked the earth that God is expressed or manifested in accordance with law. Jesus's sense of expectancy was therefore unlimited, boundless. Since Mrs. Eddy's discovery that this divine law is available to meet present-day needs, every manner of discord has been healed as a result of the intelligent application of this law. Then, may I ask, have we not a perfect right to expect that every discordant human condition in our own experience will be harmoniously adjusted in consonance with this law?"

HOLLYWOOD DRAMA TOLD

O'Brien in Note Suit Describes Tense Situations With Former Wife and Langdon

Drama in Hollywood with Harry Langdon, a comedy star, as the heavy was related yesterday by Thomas J. O'Brien, first husband of Mrs. Langdon, testifying in Superior Judge Blake's court at trial of his suit to collect on notes for $11,500 signed by the comedian. O'Brien related that he confronted Langdon emerging from Mrs. O'Brien's home after midnight. The O'Briens were living apart at the time. Mrs. O'Brien now is Mrs. Langdon.

"I was driving past the Wilcox-avenue house, where my wife lived, on the night of January 28, 1925, when I saw Langdon's car parked near by at Selma," said O'Brien. "I stopped and waited outside the windows of her bedroom from 11:45 until 1:30. Finally Langdon came out. I confronted him and addressed him. When I did lights flashed on inside the house. My voice had been heard.

"I told Langdon, 'I'll see you in the morning.' Langdon did not say anything. On the following morning I drove to Langdon's house on Canyon Drive and told him to get into my car, as I had something to say to him.

"I said, 'You know what usually happens in cases of this kind.' Langdon said, 'Yes, gunplay.' I told him, 'There won't be anything like that here.' Langdon asked me if I loved Helen, and I told him I did."

On January 9, 1925, O'Brien related, he in his car followed Mrs. O'Brien in her car and saw her alight and join Langdon in the comedian's car on Ivar street north of Hollywood Boulevard. O'Brien testified that he confronted his wife and said:

"You ought to be ashamed of yourself."

At this, said O'Brien, his wife returned to her own car and each member of the triangle drove off in their own automobiles. In September, 1926, O'Brien asserted, he confronted his wife and Langdon on Vista del Mar.

"I addressed Langdon and said, 'In view of this scandal I should think you'd use common sense,'" testified O'Brien.

"She was supporting you at that time?" queried Attorney Paul Schenck for Langdon.

"I was out of a job then," admitted O'Brien.

Schenck put O'Brien through a searching cross-examination as to his conduct at the meetings with his wife in a Glendale hotel beginning December 28, 1926, and repeated on four subsequent days. During this recital of most intimate matters, Mrs. Langdon, the former Mrs. O'Brien, sat with head bowed, her face suffused, while Langdon restrained himself with an effort. Despite Attorney Schenck's scornful inquiries, O'Brien coolly answered as to his tryst with his estranged wife.

Trial will continue at 10 a.m. today before Judge Blake with O'Brien on the stand.

Peter B. Kyne's Evidence Barred in Lloyd Suit

The unusual occasion of a motion picture being presented in United States District Court came about yesterday when Judge Cosgrave set aside witnesses and viewed a projection of the film, "The Freshman," as produced by Harold Lloyd. It was the trial of a suit of Mrs. Sadie S. Witwer, widow of the late H. C. Witwer, noted writer, who charges that the Harold Lloyd Corporation, Harold Lloyd and others infringed on a copyrighted story of Witwer's.

The widow, acting as an executrix of her husband, asserts that the defendant company made profits of not less than $1,000,000 out of the picture. She asks for an accounting.

Testimony of Peter B. Kyne, author, regarding the story and the picture, was declared inadmissible by Judge Cosgrave. The case will be resumed today.

INQUEST IN DEATH SET FOR TODAY

Coroner to Investigate Train and Auto Collision at Crossing

Inquest into the death of Robert C. Clepper, 35 years of age, of 3842½ South Broadway, who was fatally injured last Wednesday evening when the automobile he was driving was struck by a Pacific Electric train at Nadeau avenue and Long Beach Boulevard, will be conducted today at 1:30 p.m. at the Coroner's office.

Clepper died a short time after the accident at the Receiving Hospital. C. C. Lane, 53, of the same address, who was a passenger in the automobile, was seriously injured.

Circumstances surrounding the death of Robert Kealey, 19, of 906 South Elena street, Redondo, will be gone into by a coroner's jury this morning at the Moreland Undertaking Parlors in Compton. Kealey, according to a Sheriff's report, died at the Compton Health Center Wednesday night shortly after he was struck by a truck and trailer operated by Grant Berry, 30, 3428½ Whittier Boulevard. Kealey is believed to have been repairing a tail light on an automobile parked on the street. Berry told officers, they reported, that he did not observe the parked car until a few feet from it.

JURY FREES SUSPECT IN 'RIDE' DEATH

Woman Stated She Saw Shots Fired by Stickels; Defense Charged Jealousy

Philip Stickels, tried for the murder of Mike Mucich on August 6, 1921, was acquitted of the charge in Superior Judge Wilson's court yesterday by a jury after less than two hours' deliberation.

The principal testimony against the defendant was given by Mrs. Addie Minser, who said that she was with Stickels on the night of the murder and saw him fire the fatal shots. Mrs. Minser also implicated Charles F. Stevens, former Los Angeles police officer, stating that he was in the automobile at the time of the shooting. Stevens, sought as a witness, could not be found.

Mucich's body was found lying in the street near the Ninth-street bridge where apparently it had been thrown from a moving automobile.

In his defense, Stickels maintained that Mrs. Minser was prompted by jealousy in giving her statement to police. During the trial the defendant took the stand and denied the charge.

DIPLOMA GIVING DRAWS TO END

Los Angeles High School to Graduate 567 Tonight

Metropolitan's Senior Class Numbers Twenty-eight

Owensmouth Sending Out Forty-five Pupils

Closing a commencement week that has set a high mark in the history of Los Angeles city district, Los Angeles High School will present a student program at the Shrine Auditorium at 6 o'clock tonight. The senior class numbers 567, and is the largest ever graduated from this school, the second oldest high school in the State. Mrs. Carrie Parsons Bryant, member of the Board of Education, will present the diplomas. The students in the class are:

Burrl T. Adams, Donald L. Adams, Cecil O. Aker, Ester L. Alberti, Gennario A. Alimento, Francis E. Allen, Lewis E. Allison, Rolland F. Almquist, Harold A. Anderson, Iva L. Anderson, Vaughn L. Anderson, Virgil T. Anderson, Amelia Andrews, Ila Andrist, Helen Ara, Edward T. Armstrong, Robert Armstrong, Kathleen L. Ashton, Virginia O. Atherton, Florence A. Avedisian, William H. Bailie, Bruce T. Baker, Hazel L. Baltz, Jane Barwick, Ray O. Baum, Metta V. Beardsworth, Katharine R. Beaton, Sally Beck, Victor Behrstock, James W. Bell, Jr., Edwin O. Bemis, Grace M. Bennett, Haakon P. Bergh, Corinne M. Berghoefer, Wilbur W. Bernard, Amy V. Bernstein, Lorayne P. Berry, Florice Y. Berryhill, Emil Bersbach, Mary K. Beynon, Edith M. Biggers, Annette E. Birnbaum, Eleanor M. Bishop, Lawrence C. Black, Keith Blair, Helen Blakeman, Arthur Bloom, Helen M. Boggs, William H. Bonsall, Gordon M. Booth, Julia Bosler, Louise H. Bosley, Albert S. Bowser, Jr., John F. Brandes, Sidney M. Bray, Elizabeth J. Breur, Hilda Brodie, Avon Brown, Janet Brown, Stewart D. Brown, Sylvia R. Brown, Virginia Brown, Genevieve A. Brubaker, Barbara Buell, Edward D. Burke, Cora L. Burt, Beverly R. Bushby, Gordon Buskirk, Mary M. Butler, Darrell V. Button.

Carlos A. Cabanillas, Nedra Cagle, Grace R. Campbell, Philip S. Cannell, Dorothy A. Carlson, Patti Carpenter, Philip M. Casady, Thomas G. Caton, William M. Chapin, Goodwin Chase, Jr., Jack N. Clark, Mary E. Clark, Robert J. Clark, Mary F. Clarke, John E. Clay, Herbert S. Cohen, Morris Cohen, Lauretta Cohn, Robert E. Cole, Hubert Collett, Thelma N. Comey, Mary O. Conway, Florence P. Cooper, Lian S. Cooper, John Copeland, Edna M. Couch, Queen Coughlan, Marylyn Cravens, Marvin Crawford, Thomas Crawford, Vivia E. Creedon, Phyllis M. Crockett, Wyaneta M. Cumings, John A. Cunningham, Margot E. Cutter, Ruth V. Dare, Helene A. Davidson, Marion E. Davies, Virginia A. Davis, Ashley Dees, J. Drew Dehner, David B. Bell, Juliette J. Dessens, Robert A. Dietrich, William Diplock, Dorothy Dolin, Annabel F. Doss, C. Loraine Dustman, P. Duncan Eader, Ned F. Eads, Kathryn H. East, Ross F. Edwards, Helen M. Elias, Carl H. Engemoen, Juliette M. Tetchepare, Ruth P. Ettelson, Dorothy L. Evers.

John E. Fallas, Rosalind Farnsworth, Mortimer Feinstein, Gladys B. Feldman, Louis E. Fernandez, Velma A. Ferraris, Sigmund Fink, Mildred Fischer, Marion P. Fitting, Elizabeth E. FitzGerald, David R. Poore, Harry J. Ford, Virjean E. Foster, Ethel Fox, Frank L. Frain, Leroy E. Frankenstein, Eleanor L. Franklin, Philip Freibrun, Louis L. Fribourg, Donald J. Frick, Jr., Elinor J. Friedlander, Caroline L. Funk, Roberta K. Funnell, Clare V. Gallaher, Madeleine C. Garey, Howard G. Garner, Philippe Garnier, E. Bernice Garrett, George A. Garrett, Juliette S. Gasse, Allan Gastren, Margaret Gattone, Frances R. Gayer, Max Gelfen, Drucilla Gibson, Alida M. Gilcrease, Robert K. Gill, Louise Glass, Thelma Gold, Edward M. Goldberger, Jack Goldman, Mildred Goldstein, James C. Gooch, L. Juanita Goodridge, Audrey V. Gordon, George Gerelnik, J. Carver Goss, Helene L. Gouailhardou, George F. Graff, Louise M. Gray, William J. Green, Helen D. Greenberg, John M. Griffin, Clarence E. Griffith, Robert W. Grinnell, Jr., Newlin F. Gruver, Villis Gumbiner, Mignon Gutman.

Florence S. Haikin, Margaret O. Haldum, Margaret M. Half, Nedeane Halliwell, Clara S. Hallstrom, Julius E. Hammerschmitt, Betty A. Hankee, Glen H. Hanson, Edward Hardstein, Richard Harlan, Charles M. Harootunian, Mildred R. Harris, Ruth A. Harris, Caryl R. Hastreiter, Katherine L. Haswell, Billie N. Haxton, William S. Hathaway, William M. Hawks, Dolly B. Hayes, Mary P. Hearn, Gertrude W. Hearne, William J. Heffelfinger, Marjorie Hege, Phyllis Henle, Catherine S. Hess, Richard H. Hickerson, Ruth W. Hill, Elizabeth G. Hillier, Emily Hining, John R. Hitchcock, Ila M. Hoffman, Corinne A. Hogan, Josephine H. Hohberger, Helen M. Hohl, Isabel Holbrook, Charlotte E. Holmquist, Gilbert J. Honsinger, Hazel H. Hoover, Ralph Hovsepian, Robert Howard, Roberta Howard, Robert B. Hughes, Ruth A. Hughes, Charles P. Hunt, Elizabeth M. Hupp, Ruth L. Hurley, Mary E. Iredale, Charles Isaacs, Geraldine Jacobson, Julia Jacobson, William G. Jacobson, Agnes J. Johnson, Harriet H. Johnson, Norman S. Johnson, Robert C. Johnson, Robert E. Johnston, Betty N. Jones, Elizabeth Jones, Paul A. Joseph, Katherine Juda, Leona S. Horowitz.

Marvin R. Kahn, Frederick A. Kalb, Charles Kalil, Maurice L. Kamins, Milton Karas, Dorothy D. Kauffman, Ruth Kauffman, Helen Kaufman, Mary A. Kawata, Charles A. Keeler, Jr., Helen M. Kendall, Woodrow J. Kern, Donald Kiedaisch, Juliet B. King, Virginia King, Annette M. Kinney, Sylvia E. Kishner, Georgia M. Kivett, Carl J. Knecht, Helen M. Kopperman, Evelyn A. Kosak, Lillian N. Kramer, Robert K. Kuhl, Ray O. Kusche.

Willis E. Lamb, Jr., Howard G. Lamel, Alice L. Lamont, Blanch E. La Motte, William B. La Motte, Mary K. Langen, Mildred S. Larson, Arthur J. Laventhal, James R. Learmont, Bernard J. Leavitt, Josephine Le Bourdais, Marguerite M. Lee, Merrill W. Lee, Jack Leiter, M. Jane Leonard, Norman Leonard, Howard T. Leung, Sylvia Levy, J. Roger Lewis, Reeve Limeburner, Margaret V. Lindgren, Robert J. Lindgren, Morey L. Lipkis, Margaret R. Lloyd, Harold J. Logan, M. Shirley Lonergan, E. Benton Long, Arnold Lowman, Philip B. Lukei, Harry E. Lyman.

G. Elizabeth Maas, Dickson C. Macartney, Albert MacConaghy, Mildred I. MacDonough, Lee V. MacFarland, Frank Macomber, Jr., Florence R. Madden, Clair W. Magee, Goldie S. Malinow, Patricia M. Malloy, Emily Marr, Edward C. Marsh, Norman Marshall, Frances W. Martin, Glen E. Martin, Joseph A. Masselin, Melville Mathes, Dorothy M. Maurer, Frank L. Mayo, Geneva I. McCain, Edward L. McCreary, Margaret A. McDonald, John M. McGee, E. Lois McHargue, Estefania E. McIntosh, Mary L. McKnight, Laurence J. McLaughlin, Florence M. McLean, Helen McLena, Jack McMillen, Philip E. McNaghten, Sam D. McNaghten, Robert J. McNeil, Florence E. Mellish, John D. Melville, Gladys W. Merickel, Prentice Messimer, Dorothy F. Meyer, Sarah L. Michener, Richard B. Miles, Norvel W. Milligan, Jr., Marion E. Mills, Norman M. Mitchell, William Mohilef, Marjorie E. Moon, Frances M. Moore, Lora L. Moore, Leland J. Morain, Carl F. Morehead, George Morey, Rivers J. Morrell, Jr., Maurine M. Morris, Richard M. Morris, Frank W. Mullens, James M. Munyon, James A. Murray, Tracey S. Murray, Theadore R. Murrell, A. Jack Murrieta, Jr., Morris J. Naiditch, Norman B. Nelson, C. Chase Neumann, Jane S. Nevin, Perlita Newby, George B. Niblock, Jr., Barbara J. Nichols, Velma V. Nicholson, Jules S. Nordorf, Anne Northington, Mary Elizabeth Marsh.

Althea M. Oborn, Valeria L. Ocheltree, Maurice O'Connor, Charles S. Offer, Richard J. Ohlsen, Joseph Okida, Helen E. Olsson, Dorothea I. Orenstein, Lola M. Orenstein, Elizabeth K. Oriva, Gladys M. Osterloh, Edith M. Ostrom, Helene T. Owen, Wright E. Owen, Le Roye Pace, Marian L. Paine, Helen Palmer, Gilbert A. Pando, Pauline Paperny, Reuben A. Paperny, Joy M. Parke, Walter Pattis, Kathryn A. Paul, Arthur E. Payne, Verle A. Peck, Vernon H. Peck, Jr., Robert Peirce, Adele Phelps, Marion N. Phillips, Dorolou Pierson, G. Weston Pierson, Jr., Roberta C. Podoll, Shirley M. Ponedel, Wesley A. Potter, Aloha L. Purnell, Margaret E. Quill, Jack M. Radkey, Richard E. Rand, Anna L. Rapattoni, Marvin L. Rappaport, Madelyn Ravitch, Elsie M. Recabarren, Ethel Redfield, Robert Reed, Pier T. Reilly, Ernest W. Reinecke, Margaret F. Reis, Harry W. Renick, Dorothy P. Rensink, Helen Reskin, Jane M. Rhodes, Edward A. Rimpau, Helen B. Ring, Virginia L. Rippe, Herbert Rittigstein, Abigail Robinson, Gladys C. Robinson, Raymond E. Robinson, Susan A. Robinson, Jack H. Robnett, T. Howard Rodgers, Helene D. Rooney, Rose L. Rosenberg, Lydia V. Roybark, Lucretia E. Rucker, Fred W. Ryan.

Marjorie Sack, Mary L. Savage, Robert I. Schackne, Genevieve Schatz, Eleanor H. Schimmel, Lillian R. Schlagel, Florence I. Schlom, Elsie E. Schmaling, George R. Schmidt, Walter M. Schmidt, Chester Schmitz, Myra J. Schoenfeld, Julia Schwartz, Louise S. Schweng, Dorothy M. Seebaldt, E. Miles Semple, Vera V. Setterlund, Miriam Shaki, Eileen A. Shannan, Max S. Shapiro, W. Eugenie Shell, Dorothea E. Sherer, C. Elroy Shikles, Ludlow Shonnard, Jr., Rose A. Shuken, Leonard M. Shulkin, Leon E. Sidebottom, La Vera F. Simon, Mary L. Simonson, Catherine E. Simpson, Mary F. Simpson, Harvey J. Sines, David Singman, Elisabeth A. Sischo, Davis A. Skinner, Horace A. Skinner, Laurence Slosburg, Darrell H. Sluder, Elizabeth H. Smith, Elizabeth R. Smith, Hallam C. Smith, Harry W. Smith, Homan B. Smith, Lowell R. Smith, Rollin C. Smith, Jr., Jean L. Snuggs, Nicholas P. Snyder, Mildred Soldoff, Maurice S. Solomen, Richard D. Sowder, Thomas D. Sowder, Florence W. Spalding, Howard J. Sprague, Vance E. Spurrier, Sophie M. S'Renco, Margaret Stafford, Marguerite Stamps, Audrey J. Stanwood, Frederick L. Starkey, Philip A. Stein, Annabel F. Sterling, George W. Stone, Miriam A. Streator, Walter Streeton, Jr., Clifford E. Strom, Marian O. Stuart, Lewis W. Stunston, Mary J. Summers, Ione L. Susaycki, Charles W. Swan.

Donn B. Tatum, Bessie E. Temple, A. Shafer Thatcher, Phyllis F. Thomas, Edythe M. Thompson, Raymond S. Thompson, Sylvia Tierman, Alice B. Tomb, Ruth M. Tompkins, Raymond W. Traynor, W. Joseph Trindle, Virginia R. Trocky, Max N. Trumpower, Thelma M. Tucker, Mary Turk, Frank J. Van Buskirk, Harriett E. Van Oedel, George W. Van Oedel, Rachel M. Van Winkle, Cora L. Vincent, Freda F. Vincent, Virginia Vogel, Richard M. Wadelton, Halley A. Walin, E. Elliott Wall, Irma Walton, Elizabeth V. Watson, Werner C. Weigeldt, Beatrice L. Weihe, Ethel Weiss, Eleanor L. Wells, Frances M. Wendlick, George J. Westphal, Elverdeen J. Wharton, Geraldine L. White, James W. Whiting, Maxine R. Whitman, Keithia L. Wicks, Bernard G. Wieder, Esther L. Wilcox, Joseph E. Wiley, Helene J. Willemsen, Benjamin Williams, Elmer Williams, Maxine E. Williams, Nathan A. Williams, Porter Williams, John W. Willis, Jack F. Willison, Francis A. Wilson, Sarah L. Wineconf, Rose Winegura, Frances A. Woodworth, Margaret Wright, Roberta J. Wright, Rowena F. Wright, Joe O. Wylie, Clarence G. Young, Lee Zager, William C. Zerbie, Harry Zimmerman.

METROPOLITAN

Metropolitan High School's graduation class of twenty-eight will be addressed by Vierling Kersey, State Superintendent of Public Instruction, tonight. Commencement exercises will be held in the school gymnasium.

Neda Adams, Ruvin Barth, Ethel Bessony, Elise Braun, Hilbert Carlson, William Courtright, Crystal Davis, Wilson Dow, Emma Erenberg, Frank Ferrier, Elias Goldberg, Joseph Kavanaugh, Louise Leach, Samuel Lippman, Jack Lussier, Betty Mennick, Harry Nishiura, Virginia Osborn, Jeanne Porter, Nelson Powers, Harold Richter, Pauline Rose, Eloise Rozelle, Sanford Schwarz, Louis Meyer, Thomas Stevens, Roger Short, Edward Frankel.

OWENSMOUTH

Owensmouth High School will hold commencement exercises tonight and graduate a class of forty-five. Those graduating are:

Marian F. Aldrich, George Atkinson, Kathryn E. Balzer, Newton J. Bassler, Elsie D. Beckett, Carl A. Bennett, Hugh W. Bish, Jessie L. Boswell, James L. Castro, Maxine M. Chandler, Manuelita De La Cruz, Helen V. C. Douglass, Alice M. Fauerback, Mary L. Feikel, Idalene M. Fells, Morris R. Gardner, Albert F. Garmire, Ralph A. Goodwin, Gladys M. Goudy, John Hanzal, Elvin P. Haworth, Steve L. Henderson, Margaret F. Hendrickson, Ruby O. Hill, Richard E. Hurst, Edgar B. Johns, Lillian A. Kennedy, Henry W. Kerr, Walter Knapp, Katherine M. Kneen, Stuart U. Manning, Elizabeth L. Moser, Marion B. O'Dell, Muriel J. Renick, E. Wesley Ringe, Virginia Show, Clark C. Stanley, Mary E. Thorp, Esta C. Tindall, Joe D. Trimmel, Clarice Troth, Jack H. Tyler, Marian L. Wilson, Joseph F. Yrigoyen, Al Zubrinsky.

EVEN POLICEMEN CAN GET TAGS

Officers Warned to Keep Their Autos Out of Forbidden Zones

Even a policeman is not immune from being tagged for violation of the parking ordinance.

This was pointed out yesterday by Chief Steckel when he issued special orders forbidding policemen and detectives to park their personal cars in prohibited zones on Hill street between First and Second streets. Parking in this section, it was pointed out, is restricted to police cars and emergency ambulances. In some instances, the Chief said, policemen have parked in the forbidden area for hours.

HEIRS END FIGHT OVER FINN ESTATE

One of Three Wills Chosen for Probate, Indicating Outside Settlement

Indicating a settlement out of court, an order of Superior Judge Stephens was on file yesterday, ordering the probate of one of three wills of George Lafayette Finn, State Senator from Iowa, disposition of whose $1,000,000 estate had been contested by numerous heirs.

The will admitted was one of three which had been offered for probate. It was dated January 17, 1929, three days before Finn's death, and was offered by David Burr Lucky, a nephew, Jane Corwin Finn, a niece, and Daniel and W. H. Finn, brothers. It was contested by Gladys L. McAfee, a grandniece, who asserted the signature was forged.

Finn died at his home in Santa Monica, January 20, 1929.

GREAT UTILITY BIDS BARRE

Witness at Hearing Says $85,484,429 Offers Rec by Los Angeles Gas and Electric

Two interests stand ready to purchase the gas [illegible] Los Angeles Gas and Electric Corporation at its [illegible] $85,484,429, plus a generous amount for the company's [illegible]

A. J. Luick, consulting engineer and appraisal expert, appearing for the gas and electric concern at a rate hearing before State Railroad Commissioner Carr in the Associated Realty Building, testified to this effect yesterday under cross-examination by A. V. Guillou, assistant engineer for the commission.

Luick offered the statement in the midst of a barrage of questions as to the depreciation of the company's properties. Luick had testified that the company's properties had shown a depreciation of $3,400,000, at the same time asserting that they are 100 per cent efficient.

In examining Luick's appraisal, Engineer Guillou drew an analogy between the company's properties and an old automobile that had been reconditioned. The witness, however, declared that [illegible] value of the property is of [illegible] portance than the value of the [illegible] chinery.

The examination also [illegible] the $5,380,000 [illegible] the gas corporation. [illegible] declared the reserve is [illegible] asserting that it should be [illegible] over a period of years [illegible] $10,000,000 and [illegible]

CARTOONIST TO BE [illegible]

Rube Goldberg, [illegible] will be honored with a [illegible] dered him by Los Angeles [illegible] ists in a private dining-room [illegible] Roosevelt Hotel [illegible] The party will be in the [illegible] a welcome to Hollywood [illegible] berg, who is in the film [illegible] fulfill an engagement with [illegible] tion-picture studio.

BULLOCK'S WILSHIRE

EVENT! GIRLS' BATHING SUITS

—of smart zephyr in bright colors

$3.95

—girls 6 to 14 insist that their bathing suits must be in fashion

—these are—and more—they are in the clever diagonal effects—three different color combinations—of soft zephyr—priced for a feature event—just $3.95

the children's store—fourth floor

use the motor park—come to the bobber shop—join the boys' and girls' book club

BULLOCK'S WILSHIRE

"hitty" comes to bullock's-wilshire saturday morning and with her comes—

RACHEL FIELD TO AUTOGRAPH COPIES OF HER NEWBERRY PRIZE BOOK ABOUT "HITTY"

—at the beginning of vacation, bullock's-wilshire plans this treat—miss field, who has faithfully recorded the amazing adventures of the hundred-year-old doll called "hitty," will autograph copies of her book which won the newberry prize

10.30 to 12.30 saturday morning—in the boys' and girls' book store, fourth floor

BULLOCK'S WILSHIRE

THE ACTIVE AGE ON VACATION

—it has nothing to do with years, this active age—babies belong to it and their grandmothers—it includes every one who likes to play out-of-doors—but it requires clothes that have a smart freedom, like these:

sportswear sweater, sleeveless lisle at $7.50; piqué skirt completes it, $8.75 street floor

collegienne sleeveless dress—silk crepe in white with color, $19.50 third floor

collegienne sportswear linen tennis shirt and shorts—clever—$19.50 third floor

children's beach romper of cool cotton, sizes 4 to 10 at $2.00—delightful! fourth floor

tennis set for girls under 14—cotton shantung at $2.50 fourth floor

Wilshire Boulevard at Westmoreland

Corne

WHAT DID YOU SAY YOU WERE GOING TO TRY TO DO, BENNY ?

BENNY MILLER MEETS BAB AT HOLLYWOOD T

TARS

LLYWOODERS O ON RAMPAGE

Down Sacramento by Score of 13 to 2

mback Lets Senators Down With Six Hits

and Lee Each Bang Out Quartet of Safeties

BY BOB RAY

[illegible] the ball hither, thither [illegible] with reckless abandon and [illegible] Oscar Vitt's scrapping Sheiks from Hollywood once more humbled the visiting Sacramento delegation yesterday at Wrigley Field. By a 13-2 margin they easily captured their third straight triumph and helped the Angels to go into a tie for the league leadership with the slumping Sena-

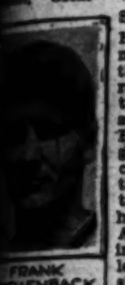

FRANK LLENBACK

[illegible] Shellenback, who hoards [illegible] saliva through the winter [illegible] thus enabling himself to [illegible] opposing hitters in the sum[illegible] spitballed the Sacs into [illegible] without having a bit of [illegible] Shelly let the Solons down [illegible] six hits and was master of [illegible] right on through.

[illegible] Bryan and Pudgy Gould [illegible] to stem the Holly[illegible] attack but found the task [illegible] much for their assortment of [illegible] wares. In fact the Stars [illegible] their combined offer[illegible] for fifteen hits, including [illegible] runs by Shellenback, Dave [illegible] and Cleo Carlyle.

HILL AND LEE SHINE

[illegible] Hill and Dud Lee took [illegible] delight in socking the slants [illegible] and Pudgy, the first two hit[illegible] in the Sheik line-up, each con[illegible] for four safe blows. One of [illegible] safeties was a triple in the [illegible] The only time Hill got out [illegible] in the ninth when he lofted to [illegible] after previously rapping out [illegible] straight singles.

[illegible] one of the Sacramento runs [illegible] Shellenback was earned, a wild [illegible] by young Jack Wilson pav[illegible] the way for the second Solon [illegible] in the eighth inning. Koehler's [illegible] a bunt; French's hit and [illegible] sacrifice fly produced the [illegible] run in the sixth. In all the [illegible] rounds the Sacs failed to ad[illegible] a man past first, so effectively [illegible] Shellenback have them tamed.

[illegible] error by Backer on a roller [illegible] would have retired the side [illegible] the way for three un[illegible] Hollywood runs in the [illegible] and sent the Sheiks [illegible] to a flying start. Singles by [illegible] Lee and Bassler, a walk [illegible] Backer's error on Carlyle's [illegible] did the dirty work.

BARBEE BUSTS ONE

[illegible] fourth homer since join[illegible] the Stars last week came in the [illegible] the ball zipping through the [illegible] on the other side of Thirty-[illegible] street. Five more Stars [illegible] the plate in the fourth to [illegible] a rout of the affair. Shel[illegible] homer with one on, sin-

(Continued on Page 12, Column 2)

WALK-OVER
Tan or Stone Calf
LET Y W C

... for Sports and business wear

JESBERG'S WALK-OVE

716 SO. BROADWAY

TWO MEN'S SHOPS

OPEN SATURDAY EV

Cornell Crew Victorious at Poughkeepsie

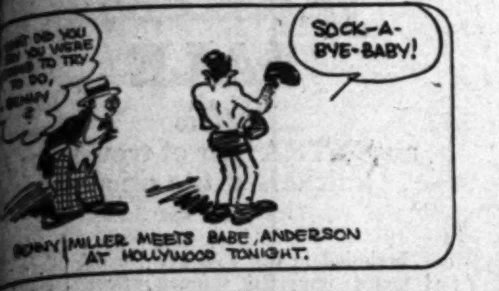
SOCK-A-BYE-BABY!
BENNY MILLER MEETS BABE ANDERSON AT HOLLYWOOD TONIGHT.

SPORTS
Los Angeles Times
FRIDAY MORNING, JUNE 27, 1930. C

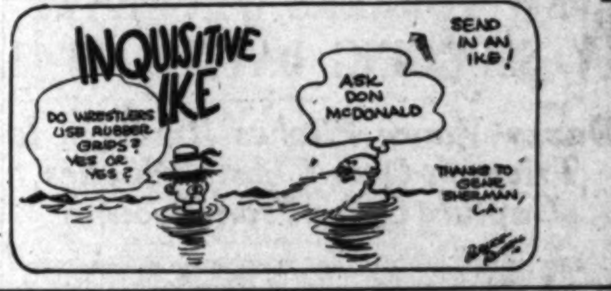
INQUISITIVE IKE
DO WRESTLERS USE RUBBER GRIPS? YES OR YES?
ASK DON McDONALD
SEND IN AN IKE!
THANKS TO GENE SHERMAN, L.A.

TARS TRIP SACS; ANGELS WIN TO TIE FOR LEAD

LLYWOODERS ON RAMPAGE

Beats Sacramento by ...re of 13 to 2

...Senators ...With Six Hits

...Lee Each Bang Out ...of Safeties

BY BOB RAY

(Continued on Page 12, Column 2)

OFF FOR HONORS AT ATLANTIC CITY

Here are the four Junior Olympic Games champions of Hawaii with their coach, who, after two days sightseeing in this city, leave tonight for the championship finals at Atlantic City. From left to right they are Tony Louis and Cupie Yamamoto, senior champs; Coach Ez Crane, Haron Ouchi and Kazuo Arakawa, junior champs. Seated at the wheel of the automobile is Mrs. Crane. The car is a Buick loaned the visitors during their stay here by the Howard Automobile Company.

HAWAIIAN BOYS JOURNEY EAST

Junior Olympic Stars Start for Atlantic Coast

After two days of sightseeing in this city the four Junior Olympic champions of Hawaii leave tonight for Atlantic City, where they will compete with representatives from Southern California and other points for final supremacy July 9-11.

The boys are Tony Louis and Cupie Yamamoto, senior champions of the Hawaiian Islands, and Haron Ouchi and Kasuo Arakawa, junior champs. They will be accompanied on their trip by Mr. and Mrs. Ez Crane. Crane is a sports writer of the Honolulu Advertiser, the newspaper which sponsers the Junior Olympic Games in the Hawaiian Islands.

The boys worked out yesterday morning at Bovard Field under the

(Continued on Page 11, Column 4)

Two-Tone Tan Brown and Black and White

Tan and Elk Calf

AIR COOLED

LET YOUR FEET BREATHE
WALK-OVER AIR-COOLED perforated Oxfords ... as flexible as moccasins ... assure summer-time comfort and better foot-health. Sporty, or conservative models ... correct and cool.

... for Sports and business wear

...BERG'S WALK-OVER SHOPS
— 716 — ...SO. BROADWAY
TWO MEN'S SHOPS
— 320 — W. SIXTH ST.
OPEN SATURDAY EVENINGS

COAST NETTERS BEATEN

South Takes Lead in National Collegiate Tennis Tourney; Muehleisen Advances

HAVERFORD (Pa.) June 26. (AP)—At the expense of two Pacific Coast players, the South took the lead today in the national intercollegiate singles tennis championship, sending Clifford Sutter, Tulane University, and Donald Cram, Vanderbilt, into the semifinals, both are in the lower half of the draw, precluding an all southern final.

One eastern player and one Californian moved into the semifinals in the upper half. They are Julius Seligson, Lehigh University, intercollegiate singles champion two years ago and top seeded player of the current tourney, and Dolf Muehleisen, University of California.

The one seeded player eliminated today was Eddie Jacobs, southpaw from Pittsburgh University, defeated by Muehleisen, 6-3, 6-3.

Sutter advanced to the semifinals, defeating Sherman Lockwood, University of Oregon, 6-4, 6-3.

Cram overcame Clifford Robbins, University of California at Los Angeles, 6-1, 6-1.

Seligson conquered Elbert Lewis, University of California at Los Angeles, and Pacific Coast intercollegiate champion, 6-3, 6-1.

In the semifinals tomorrow Seligson meets Muehleisen in the upper half of the draw, while Cram clashes with Sutter in the lower half.

In the quarter-final round of the

(Continued on Page 11, Column 8)

FULLER IN COLLEGIATE SEMIFINALS

Trojan Golfer to Battle Dunlap; Finlay and Moller to Meet at Oakmont

OAKMONT (Pa.) June 26. (AP)—East is east and west is west, but the twain will meet in the semifinal round of the intercollegiate golf championship when Phillips Finlay, Harvard, plays Larry Moller, Notre Dame, and George Dunlap, Princeton, clashes with Winston Fuller of U.S.C.

WINSTON FULLER.

The quarter-final matches at thirty-six holes today produced some good golf and exciting finishes, in the upper bracket, when Finlay defeated Sam Perry of Alabama, 2 up and 1 to play, and Moller defeated Mar-

(Continued on Page 11, Column 5)

RECORD ATTENDANCE FOR NIGHT BALL PREDICTED

BY HARRY A. WILLIAMS
President Pacific Coast League

All baseball attendance records for Los Angeles will be broken the week of July 22-27, next. This is inevitable. Provided, of course, that President Patrick is able to have the new lighting plant for night baseball at Wrigley Field in operation at that time.

HARRY WILLIAMS

This statement is amply supported by what night baseball has accomplished in Sacramento, where President Lewis Moreing pioneered nocturnal baseball on the Coast. Before Mr. Moreing took this step night baseball in the Coast League was purely a debatable question.

Playing the game successfully at night has long been a dream of baseball men. But until the last year it seemed doubtful whether the needed illumination could be evolved. For a number of years I have given the matter the closest thought and study. Three years ago I decided it was the thing, provided illumination could be provided. This decision was reached not through any wisdom of my own, but was prompted by what I saw at the night games played in the small cities of Southern California with a large, or "indoor" baseball. When I saw crowds of from 2000 to 4000 in cities of less than 15,000 population at these night indoor games and observed that some major league cities drew crowds of about

(Continued on Page 10, Column 4)

National Swim Stars In Mercury Tankfest

GOLDEN BEARS FINISH FOURTH

Washington Rowers End Up in Sixth Place

Navy Shell Ships Water and Sinks

Syracuse Cops Second Three Lengths Behind Reds

BY ALAN J. GOULD
Associated Press Sports Editor

POUGHKEEPSIE (N. Y.) June 26. (AP)—Shades of Old Man River, old Pop Courtney and the rowing glory that is again Cornell's.

In one of the most spectacular, dramatic comebacks the Hudson has ever known, Cornell's big red crew made a show of the greatest fleet in intercollegiate regatta history this afternoon, winning the four-mile varsity race for the first time in fifteen years to rule again the waves that th Ithacans dominated so long in the palmy days of the late Charles E. (Pop) Courtney.

Stroked by a 19-year-old sophomore, Robert M. Wilson of Montclair, N. J., pacing the first big college race of his career as a substitute, Cornell fought off a smashing challenge by Syracuse to win by three good lengths. Over the critical last mile the Ithacans rowed like champions every foot of the way as they captured a rough water battle that saw the dope scattered all over the river and furnished the thrilling climax to a succession of dizzy upsets.

Cornell took command of the varsity race shortly before the halfway mark was reached after the surprising Massachusetts Tech crew, competing in the regatta for the second time, had set a sensational pace for the start. From the two-mile mark on, Cornell shook off M.I.T., and was unchallenged except by Syracuse for the rest of the long route, drawing away from the gallant orange boat load in the last mile.

Back in the ruck, splashing and fighting through water that was almost as rough as the heavy seas of 1929, favorite after favorite dropped from the running after a mile and a half of racing that left the race as open as the broad reaches of the river.

Massachusetts Tech, hanging on gamely, finished third, six lengths behind Syracuse, but two good lengths ahead of California, which finished fourth. Two lengths behind the Golden Bears came Columbia, 1929 champions, in fifth place, with Washington, hitherto unbeaten and the outstanding favorite of the entire fleet, finishing sixth. The Huskies were three lengths in front of Pennsylvania, which in turn had a length and a half over Wisconsin.

Trailing over the last mile and a half as they shipped a big load of water the highly touted Naval Academy eight, favorite of the East, gave up the struggle and sank within a furlong of the finish.

Cornell not only lifted the blue-ribbon prize of the regatta for the first time since 1915, but came within a few seconds of actually sweeping the river. They divided the first two races with their up-State rival, Syracuse.

Cornell scored a smashing victory in the three-mile junior var-

(Continued on Page 12, Column 2)

Tris Speaker Resigns Post

NEWARK (N. J.) June 26. (AP)—Tris Speaker, manager of the Newark Bears, announced his resignation today. His successor has not yet been chosen. This was Speaker's second year as manager of the International League Newark ball club, which has lost thirty-eight games and won twenty-eight. The cause for his resignation has not been made public. Speaker's resignation was received by the management of the club to become effective immediately. He gave out the following statement:

"At a conference with the executives of the Newark baseball club today it was agreed tha a change in management might be beneficial, so I have made arrangements to leave the club. If I had desired I could have remained."

AMERICANS ANNEX AT WIMBLEDON

Mary Greef Only One to Lose Match; Bobby Jones Views Net Play

BY FRANK H. KING
Associated Press Staff Writer

WIMBLEDON (Eng.) June 26. (AP) A mixed fare of doubles and women's singles was served Wimbledon's tennis crowds today with the Americans maintaining the pace that swept their stars through the early rounds of the singles competition.

JOHNNY DOEG

With British nobility and Bobby Jones, the King of the golf world, looking on from the royal box, the invaders from across the Atlantic swept through seven doubles and two singles matches.

Miss Mary Greef of Kansas City, was the only American to be eliminated, the youthful American star falling before Miss S. Payot, Swiss champion, 6-4, 6-3.

Jones, who is no less a diplomat than a golfer, said it was his first view of big time tennis and he thought it a great game.

Miss Elizabeth Ryan, who has been winning women, and mixed doubles titles at Wimbledon for the last fifteen years, appeared in two matches with all her strokes unimpaired. Taking on Mlle. Josane Sigart, Belgium's ranking star, Miss Ryan won 6-3, 6-4.

Miss Ryan also partnered with Mrs. Helen Wills Moody in two love sets against Mrs. V. Burr and Miss G. N. Thompson of Great Britain. The young English girls packed sufficient power to indicate that Mrs. Moody, backed up by Miss Ryan's great experience and fine doubles play, is likely to add the 1930 doubles to her string of Wimbledon titles. Mrs. Moody and Miss Ryan won the title in 1927.

The American domination of the women's singles continued,

(Continued on Page 12, Column 2)

Standings and Results

PACIFIC COAST LEAGUE

	W.	L.	Pct.
LOS ANGELES	45	34	.570
Sacramento	45	34	.570
Oakland	44	37	.543
San Francisco	44	37	.543
Missions	40	40	.500
HOLLYWOOD	39	42	.481
Seattle	34	47	.420
Portland	30	50	.375

Yesterday's Results

HOLLYWOOD, 13; Sacramento, 2.
LOS ANGELES, 5; Seattle, 2.
San Francisco, 12; Portland, 2.
Oakland, 8; Missions, 5.

How the Series Stand

HOLLYWOOD, 3; Sacramento, 0.
LOS ANGELES, 2; Seattle, 1.
San Francisco, 2; Portland, 1.
Missions, 2; Oakland, 1.

Games Today

Sacramento vs. HOLLYWOOD at Wrigley Field.
LOS ANGELES at Seattle.
San Francisco at Portland.
Oakland at Mission.

NATIONAL LEAGUE

	W.	L.	P.c.
Brooklyn	39	22	.639
Chicago	39	26	.600
New York	33	28	.541
St. Louis	30	31	.492
Pittsburgh	28	32	.467
Boston	27	31	.466
Cincinnati	25	38	.397
Philadelphia	23	36	.390

Yesterday's Results

Brooklyn, 7; Chicago, 1.
New York, 12; St. Louis, 4.
Pittsburgh, 1-11; Philadelphia, 0-5.
Only games played.

Games Today

Philadelphia at Pittsburgh.
Boston at Cincinnati.
Brooklyn at Chicago.
New York at St. Louis.

AMERICAN LEAGUE

	W.	L.	P.c.
Philadelphia	42	24	.636
Washington	39	24	.619
New York	38	24	.613
Cleveland	33	31	.516
Detroit	29	37	.439
St. Louis	27	38	.415
Chicago	23	37	.383
Boston	24	40	.375

Yesterday's Results

New York, 13; Cleveland, 11.
Washington, 12; Detroit, 4.
Boston, 9; Chicago, 7.
Philadelphia, 8; St. Louis, 3.

(Continued on Page 12, Column 1)

AQUATIC CLASH ON TAP TONIGHT

World Famous Mermen and Mermaids Perform

Prenational Meet Carded for Local Fans

Assault on Records Looms as Stars Tangle

World swimming records will mean but little at the Los Angeles Athletic Club tank tonight when a group of America's fastest splashers meet in an aquatic carnival, scheduled as a warm-up before the 1930 national A.A.U. championships at Long Beach starting July 3.

ELEANORE HOLM

In both men's and women's divisions the best swimmers of the country will participate, including such record wreckers as Helene Madison of Seattle; John Howland, Yale University, George Kojac of the New York Athletic Club, Buster Crabbe and Josephine McKim of the L.A.A.C., Ray Ruddy of New York A. C., Al Swartz of the Illinois A. C., and Eleanor Holm and Agnes Geraghty of the New York Women's Swimming Association.

Never before have so many record holders appeared in a single indoor meet here and Los Angeles swimming attendance

(Continued on Page 11, Column 4)

BAECHT HURLS EASY VICTORY

Angels Annex 5-to-2 Clash from Seattle Nine

Seraph Slabster Lets Tribe Down With Five Hits

Schulmerich Hits Home Run and Pair of Doubles

SEATTLE, June 26. (Exclusive)—Heavy hitting by Wes Schulmerich combined with the brilliant mound work of Ed Baecht, who let Seattle down with five hits, gave Los Angeles a 5-to-2 victory over the Indians today and sent the Angels up into a tie for first place with the Sacramento Solons, who again lost to Hollywood.

WES SCHULMERICH

Baecht, hurling in the form that made him one of the outstanding twirlers of the league last year had the Indians stopped in their tracks in all but the eighth inning when three hits put over two tallies and robbed the Angel ace of a shutout.

Dutch Ruether, veteran southpaw, pitched a tight brand of ball for the Tribe but was up against too much opposition.

Schulmerich proved the nemesis of the Seattle portsider, the big Seraph right fielder clicking out his second home run in two days and a pair of doubles as well as twice crossing the plate.

The Angels took the lead in the third when Truck Hannah doubled and scored on Johnny Moore's single after two were out. Schulmerich's war club accounted for three more markers in the fourth and fifth, while the final Cherub count-

(Continued on Page 11, Column 5)

Catch this bargain we're tossing down!

6 Ply—Heavy Duty
GOODYEAR All-Weather

Lowest prices ever quoted on 6-ply Goodyear All-Weathers. Full oversize and Lifetime Guaranteed! Come in and look 'em over! You'll find them built for long, hard service.

4.50-20	$12.60	5.25-21	$15.95
4.50-21	12.00	6.00-18	18.05
4.75-19	12.40	6.00-20	18.40
4.75-20	12.80	6.00-21	19.00

All Other Types and Sizes Similarly Low Priced

"World's Largest Goodyear Dealer"
MOTOR TIRES INC.
1244 East 8th St. TRinity 6565
1119 So. Hope St. WEstmore 2233
WASHINGTON & WESTERN 862 SO. VERMONT
FIFTH & WESTERN
1930 NO. BROADWAY
VERMONT AT FOUNTAIN
LONG BEACH HUNTINGTON PARK
SANTA MONICA HOLLYWOOD
INGLEWOOD ALHAMBRA

Yankees Present Herb Pennock With Seventh Victory of Season

NEW YORKERS WIN HEAVY SLUGGING BATTLE, 13-11

Dazzy Vance Pitches Brooklyn to Triumph Over Cubs; Athletics Capture Game From Browns

NEW YORK, June 26. (AP)—The Yankees presented Herb Pennock with his seventh victory of the season today and the pitching leadership of the American League by outslugging the Cleveland Indians to win the series opener, 13 to 11.

Pennock was unsteady at times and finally was removed in the eighth inning, but the Yanks had piled up too big a lead for Cleveland to overcome. Five of the Cleveland runs off Pennock were results of home runs. Seeds and Hodapp each hit one with a man on base and Averill did the trick with empty bases.

Tony Lazzeri went them one better in the fourth inning just after Wes Ferrell, Cleveland ace, had been driven from the mound. Tony welcomed Holloway with a homer with the bases loaded. Score:

CLEVELAND	AB	H	O	A
Burnett,3b	6	2	0	1
Seeds,lf	5	2	2	0
Jamieson,z	1	0	0	0
Morgan,1b	5	3	7	0
Hodapp,2b	4	2	2	3
Averill,cf	5	3	3	0
Porter,rf	4	0	0	0
Myatt,c	5	2	7	0
Goldm'n,ss	4	1	2	3
J.Sewell,x	1	0	0	0
Ferrell,p	1	0	0	0
Hollow'y,p	1	0	0	1
Beane,p	2	2	0	0
Falk,y	1	1	0	0
Totals	45	16	24	8

NEW YORK	AB	H	O	A
Byrd,cf	5	2	2	0
Werber,ss	5	1	3	2
Ruth,rf	4	2	1	0
Lazzeri,2b	5	1	3	2
Gehrig,1b	4	3	11	0
Cooke,lf	4	2	1	0
Dickey,c	4	2	6	1
Ch'man,3b	3	0	0	3
Pennock,p	3	0	0	0
Sherid,p	0	0	0	1
Johnson,p	0	0	0	1
Totals	38	16	27	11

z—Batted for Goldman in ninth.
x—Batted for Beane in ninth.
y—Batted for Seeds in ninth.

SCORE BY INNINGS

Cleveland ....2 0 0 0 0 2 3 4 0—11
New York ....0 3 2 5 1 2 0 0 x—13

SUMMARY

Errors—Gehrig, Myatt, Burnett. Runs batted in—Seeds, 3; Cooke, Dickey, 2; Pennock, Gehrig, Werber, Lazzeri, 4; Ruth, 1; Hodapp, 4; Averill, Byrd, Morgan, Porter. Two-base hits—Goldman, Morgan, Cooke. Three-base hit—Gehrig. Home runs—Seeds, Lazzeri, Hodapp, Averill. Stolen base—Chapman. Sacrifice hits—Dickey, Pennock. Double play—Werber to Gehrig. Left on base—New York, 12; Cleveland, 6. Bases on balls—Off Ferrell, 1; Holloway, 1; Beane, 2; Pennock, 1; Sherid, 1. Struck out—By Pennock, 3; Ferrell, 2; Holloway, 1; Johnson, 1; Beane, 1. Hits batted—Off Ferrell, 8 in 3 innings (none out in fourth;) Holloway, 1 in 1 1-3; Beane, 7 in 3 2-3; Pennock, 16 in 7 1-3; Sherid, 1 in 0 (pitched to two batters;) Johnson, 1 in 1 2-3. Winning pitcher—Pennock. Losing pitcher—Ferrell. Umpires—Owens, Moriarty and McGowan. Time of game—2h. 34m.

ROBINS WIN

CHICAGO, June 26. (AP)—Dazzy Vance pitched for the Brooklyn Robins today as they opened their "first-place" series with the Cubs, and gave them a 7-to-1 victory. Winning the game put Brooklyn two full games ahead of Chicago.

The Dazzler held the hitherto heavy hitting Cubs to nine scattered hits and was complete master of the situation. The Robins found Charley Root for five hits in the second inning, and these combined with an error and a hit batsman resulted in five runs. Score:

BROOKLYN	AB	H	O	A
Frederi'k,cf	[illegible]	[illegible]	[illegible]	0
Gilbert,3b	[illegible]	[illegible]	[illegible]	[illegible]
Herman,rf	[illegible]	[illegible]	[illegible]	[illegible]
Bis'ette,1b	[illegible]	[illegible]	[illegible]	[illegible]
Hendr'k,lf	[illegible]	[illegible]	[illegible]	[illegible]
Bressler,lf	[illegible]	[illegible]	[illegible]	[illegible]
Wright,ss	[illegible]	[illegible]	[illegible]	[illegible]
Flynn,2b	[illegible]	[illegible]	[illegible]	[illegible]
Deberry,c	[illegible]	[illegible]	[illegible]	[illegible]
Vance,p	4	0	0	0
Totals	38	10	27	8

CHICAGO	AB	H	O	A
Blair,2b	4	1	2	4
English,3b	4	0	1	1
Cuyler,rf	4	1	1	0
Wilson,cf	3	1	2	0
Steph'son,lf	4	2	0	0
Grimm,1b	4	0	11	0
Hartnett,c	4	2	5	1
Beck,ss	4	2	2	3
Root,p	0	0	0	1
Teachout,p	2	0	0	1
Nelson,p	0	0	0	0
Heathcote,z	1	0	0	0
D.Taylor,zz	1	0	0	0
Totals	35	9	27	11

z—Batted for Teachout in seventh.
zz—Batted for Nelson in ninth.

SCORE BY INNINGS

Brooklyn ....0 5 0 0 0 0 2 0 0—7
Chicago ....0 0 0 0 0 0 1 0 0—1

SUMMARY

Errors—Blair, Herman. Runs batted in—Deberry, Gilbert, 2; Herman, Wright, Stephenson, Bressler, Bissonette. Two-base hits—Wright, Herman. Double play—Beck to Blair to Grimm; Hartnett to Blair. Left on base—Chicago, 8; Brooklyn, 5. Bases on balls—Off Vance, 1; Teachout, 1; Nelson, 1. Struck out—By Vance, 6; Teachout, 2; Nelson, 2. Hits batted—Off Root, 6 in 1 2-3 innings; Teachout, 4 in 5 1-3; Nelson, 1 in 1. Hit by pitcher—By Root (Flynn.) Losing pitcher—Root. Umpires—Reardon, Clarke and Magerkurth. Time of game—1h. 50m.

GIANTS COP

ST. LOUIS, June 26. (AP)—The New York Giants ran wild against Cardinal pitching today, while Clarence Mitchell held his former team mates and New York won the first game of the series, 12 to 4.

Every Giant got one or more hits in the total of twenty collected off five Cardinal pitchers. Critz and Leach made four apiece, Mel Ott contributed a home run. The Giants scored in every inning but the ninth when Bell held them hitless. Mitchell was in trouble only in the eighth.

The score:

NEW YORK	AB	H	O	A
Critz,2b	6	4	4	5
Leach,lf	6	4	2	0
Linds'm,3b	4	1	1	6
Terry,1b	5	1	13	0
Ott,rf	5	3	1	0
Hogan,c	4	1	4	1
Jackson,ss	5	2	0	3
Marsh'll,ss	0	0	1	0
Allen,cf	5	3	1	0
Mitchell,p	5	1	0	2
Totals	45	20	27	17

ST. LOUIS	AB	H	O	A
Douthit,cf	5	1	3	0
Adams,3b	5	1	3	1
Watkins,rf	4	2	1	0
Frisch,2b	4	1	0	3
Blades,lf	3	1	4	0
Gelbert,ss	4	1	0	3
Bott'ley,1b	3	0	5	1
Wilson,c	4	1	1	2
Haines,p	0	0	0	0
Grab'ski,p	1	1	0	0
Lindsey,p	0	0	0	0
Haid,p	0	0	0	0
Bell,p	0	0	0	0
Hafey,z	1	0	0	0
Peel,zz	1	0	0	0
Mancuso,x	1	0	0	0
Totals	36	9	27	10

z—Batted for Grabowski in fifth.
zz—Batted for Lindsey in seventh.
x—Batted for Haid in eighth.

SCORE BY INNINGS

New York ....1 2 2 1 1 1 3 1 0—12
St. Louis ....0 0 1 0 0 0 0 3 0—4

SUMMARY

Errors—Bottomley, Gelbert, Jackson, Marshall. Runs batted in—Leach, 2; Jackson, Hogan, 2; Allen, Critz, 2; Ott, 3; Watkins, Frisch. Two-base hits—Critz, Blades, Watkins, Douthit. Three-base hits—Critz, Watkins. Home run—Ott. Sacrifice hit—Hogan. Stolen bases—Allen, Leach. Left on base—St. Louis, 8; New York, 11. Bases on balls—Off Mitchell, 2; Haines, 2; Grabowski, 1; Lindsey, 1. Struck out—By Mitchell, 4; Lindsey, 1. Hits batted—Off Haines, 8 in 2 1-3 innings; Grabowski, 6 in 2 2-3; Lindsey, 5 in 2; Haid, 1 in 1; Bell, 0 in 1. Losing pitcher—Haines. Double play—Jackson to Critz to Terry. Umpires—Pfirman, Quigley and Stark. Time of game—2h. 17m.

A'S COLLECT

PHILADELPHIA, June 26. (AP)—Sam Gray was easy for his old teammates today, the Athletics beating the St. Louis Browns in the opening game of the series here, 8 to 3.

The Mackmen pounded Gray for thirteen hits. Score:

ST. LOUIS	AB	H	O	A
Blue,1b	[illegible]	[illegible]	[illegible]	[illegible]
McNeely,cf	[illegible]	[illegible]	[illegible]	[illegible]
Goslin,lf	[illegible]	[illegible]	[illegible]	[illegible]
Kress,ss	[illegible]	[illegible]	[illegible]	[illegible]
Hale,3b	[illegible]	[illegible]	[illegible]	[illegible]
Melillo,2b	[illegible]	[illegible]	[illegible]	[illegible]
Gullic,rf	[illegible]	[illegible]	[illegible]	[illegible]
Ferrell,c	[illegible]	[illegible]	[illegible]	[illegible]
Gray,p	[illegible]	[illegible]	[illegible]	[illegible]
Badgro,x	1	0	0	0
Totals	36	10	24	14

PHILADELPHIA	AB	H	O	A
Bishop,2b	[illegible]	[illegible]	[illegible]	[illegible]
Haas,cf	[illegible]	[illegible]	[illegible]	[illegible]
Cochr'ne,c	[illegible]	[illegible]	[illegible]	[illegible]
Simmons,lf	[illegible]	[illegible]	[illegible]	[illegible]
Foxx,1b	[illegible]	[illegible]	10	[illegible]
Miller,rf	[illegible]	[illegible]	[illegible]	[illegible]
Dykes,3b	[illegible]	[illegible]	[illegible]	[illegible]
McNair,ss	[illegible]	[illegible]	[illegible]	[illegible]
Rommel,p	3	1	1	4
Totals	33	13	27	13

x—Batted for Gray in ninth.

SCORE BY INNINGS

St. Louis ....0 0 1 0 0 1 1 0 0—3
Philadelphia ....0 0 0 0 0 4 2 2 x—8

SUMMARY

Error—Foxx. Runs batted in—Goslin, Hale, Gray, Cochrane, Simmons, Foxx, 2; Haas, 2; Dykes, Rommel. Two-base hits—Simmons, Goslin, Melillo, McNair, Bishop, Cochrane, Gray, Rommel, Haas, Gullic. Three-base hit—Simmons. Home runs—Hale, Foxx. Stolen base—Dykes. Sacrifice hits—Bishop, Rommel. Double plays—Kress to Melillo to Blue; Gray to Hale; Rommel to Foxx to Dykes. Left on base—St. Louis, 7; Philadelphia, 5. Bases on balls—Off Gray, 2; Rommel, 1. Struck out—By Gray, 1; Rommel, 1. Umpires—Ormsby, Guthrie and Hildebrand. Time of game—1h. 38m.

RED SOX BEST

BOSTON, June 26. (AP)—The Boston Red Sox defeated Chicago 9 to 7 here today. It was the sixth consecutive victory for the Red Sox over the White Sox this year.

The Red Sox bunched five or their runs in the fifth inning, when they knocked both Thomas and McKain from the box.

The score:

CHICAGO	AB	H	O	A
H'nfield,ss	4	1	1	0
Metzler,xx	0	0	0	0
Jeffries,ss	0	0	0	0
Barnes,cf	5	2	6	0
Reynolds,rf	5	1	1	0
Jolley,lf	4	0	1	0
Cissell,2b	4	1	1	3
Clancy,1b	4	1	9	1
Kamm,3b	3	3	1	2
Tate,c	5	2	3	0
Thomas,p	3	0	0	1
McKain,p	0	0	0	0
Walsh,p	0	0	1	1
Watwood,x	1	0	0	0
Weiland,p	0	0	0	1
Totals	38	11	24	11

BOSTON	AB	H	O	A
Oliver,cf	3	0	8	0
Todt,1b	5	2	6	0
Scarritt,lf	4	1	3	0
Webb,rf	4	1	2	0
Miller,2b	3	3	1	0
Regan,2b	1	0	1	2
Narl'sky,3b	4	1	1	1
Rhyne,ss	3	1	1	4
Berry,c	4	1	3	0
Gaston,p	3	1	0	0
Totals	34	11	27	7

x—Batted for Walsh in eighth.
xx—Batted for Hunnefield in eighth.

SCORE BY INNINGS

Chicago ....0 2 0 1 2 0 0 0 2—7
Boston ....0 0 0 2 5 1 0 1 x—9

SUMMARY

Errors—Webb, Rhyne, Hunnefield, 2; Jolley. Runs batted in—Tate, 2; Hunnefield, Scarritt, 2; Miller, 2; Rhyne, 2; Oliver, Todt, Webb. Two-base hits—Kamm, Webb, Miller, Narleski, Berry, Gaston. Three-base hit—Todt. Sacrifice hits—Kamm, Oliver, Scarritt, Gaston. Double play—Kamm to Clancy. Left on base—Chicago, 10; Boston, 6. Bases on balls—Off Thomas, 3; Walsh, 1; Gaston, 4. Struck out—By Thomas, 2; Walsh, 1; Gaston, 1. Hits batted—Off Thomas, 6 in 4 innings (none out in fifth;) McKain, 2 in 0 (none out in fifth;) Walsh, 1 in 3; Weiland, 1 in 1. Wild pitches—Walsh, 1; Gaston, 1. Losing pitcher—McKain. Umpires—Van Graflan, Dineen and Nallin. Time of game—1h. 52m.

TIGERS LOSE

WASHINGTON, June 26. (AP)—The Nationals took advantage of every break today and battered two Detroit pitchers for a total of seven hits to win, 12 to 4.

Joe Judge, who has been out on account of a charley-horse, returned to the game at first, scored once, batted in a run and made two hits. Rensa and Harris hit homers.

The score:

DETROIT	AB	H	O	A
Johnson,rf	[illegible]	[illegible]	[illegible]	[illegible]
Geh'ger,2b	[illegible]	[illegible]	[illegible]	[illegible]
McM'us,3b	[illegible]	[illegible]	[illegible]	[illegible]
Rogell,3b	[illegible]	[illegible]	[illegible]	[illegible]
Alex'der,1b	[illegible]	[illegible]	[illegible]	[illegible]
Stone,lf	[illegible]	[illegible]	[illegible]	[illegible]
Foth'gill,lf	[illegible]	[illegible]	[illegible]	[illegible]
Koenig,ss	[illegible]	[illegible]	[illegible]	[illegible]
Funk,cf	[illegible]	[illegible]	[illegible]	[illegible]
Hayw'th,c	[illegible]	[illegible]	[illegible]	[illegible]
Rensa,c	[illegible]	[illegible]	[illegible]	[illegible]
Whiteh'l,p	[illegible]	[illegible]	[illegible]	[illegible]
Herring,p	[illegible]	[illegible]	[illegible]	[illegible]
Akers,z	1	0	0	0
Totals	34	10	24	13

WASHINGTON	AB	H	O	A
Myer,2b	[illegible]	[illegible]	[illegible]	[illegible]
Rice,cf	[illegible]	[illegible]	[illegible]	[illegible]
West,cf	[illegible]	[illegible]	[illegible]	[illegible]
Manush,lf	[illegible]	[illegible]	[illegible]	[illegible]
Cronin,ss	[illegible]	[illegible]	[illegible]	[illegible]
Harris,rf	[illegible]	[illegible]	[illegible]	[illegible]
Judge,1b	[illegible]	[illegible]	[illegible]	[illegible]
Bluege,3b	[illegible]	[illegible]	[illegible]	[illegible]
Ruel,c	[illegible]	[illegible]	[illegible]	[illegible]
Marberry,p	4	2	0	0
Totals	38	17	27	10

z—Batted for Herring in ninth.

SCORE BY INNINGS

Detroit ....0 0 0 1 1 0 0 2 0—4
Washington ....7 0 0 1 0 2 0 2 x—12

SUMMARY

Errors—Alexander, Rice, Funk, Johnson, Fothergill. Runs batted in—Rice, Cronin, 2; Judge, Bluege, Marberry, Rensa, Manush, 2; Fothergill, Harris, 2. Two-base hit—Myer. Three-base hits—Myer, Cronin, Johnson. Home runs—Rensa, Harris. Stolen bases—Manush, Hayes, Cronin. Sacrifice hit—Bluege. Double plays—Cronin to Myer to Judge; Harris to Myer. Left on base—Detroit, 4; Washington, 7. Bases on balls—Off Whitehill, 3; Herring, 1; Marberry, 1. Struck out—By Herring, 1; Marberry, 2. Hits batted—Off Whitehill, 5 in 1-3 inning; Herring, 12 in 7 2-3. Losing pitcher—Whitehill. Umpires—Geisel, Campbell and Connolly. Time of game—1h. 53m.

PAUL CARET WINS RACE

NEWBURY (Eng.) June 26. (AP)—W. M. G. Singer's 4-year-old colt Paul Caret, by Essexford-Jap Silk, won the Newbury Summer Cup today by a head from C. W. Gordon's Buoyant Bachelor.

GOES 200 MILES FARTHER

AND COSTS ONLY 25c A QUART

TESTS show that MOTORITE is the oiliest of the oils.

This *super* slipperiness minimizes friction, seals in compression, and gives 200 *Extra* miles of lubrication.

Authorities recommend MOTORITE for *best results* in high compression motoring.

Try it NOW. Only 25c a quart at any UNION station.

Tune in Union Oil Radio Program every evening between ??? and ??? over station ???

MOTORITE

The Union Motor Oil for High Compression Cars

Tune in Union Oil Radio Program every evening between 8:00 and 8:30 over Station KFI.

RABBIT PUNCHES
BY PAUL LOWRY

RABBIT PUNCHES

By PAUL LOWRY

THE HILL CASE

"ONE of the best baseball prospects that ever came under my observation. He's smart, hits hard, learns quickly, and when he gets the knack of using his tremendous speed to advantage on the paths, he'll develop into a major league star."

A tribute, folks, paid by Owner Bill Lane of the Hollywood Stars to his ball club's left fielder—Jesse Hill—late of the University of Southern California varsity.

Hill hasn't been in the Coast League a month, but he has displayed attributes that are unmistakable in coming stars.

"It's pretty tough," rasped old Bill at the ball park yesterday as Hill was cracking out four hits in five trips to the plate, "for a young fellow to make a good showing right off the bat in Class AA company.

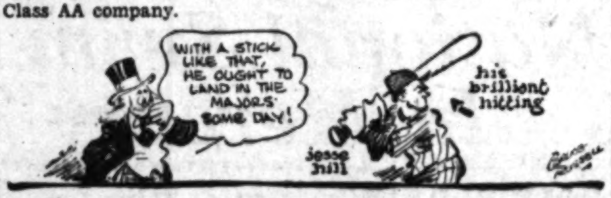
WITH A STICK LIKE THAT, HE OUGHT TO LAND IN THE MAJORS SOME DAY!
Jesse Hill
his brilliant hitting

"The pitchers feed him nothing but hooks—inside and out—and he's probably never seen one before in his life. And it's awfully tough for him to get his bearings on line drives in different parks.

"Hill didn't look so good at bat when I took him to San Francisco, and he missed a couple of line drives in the field.

"But he's learned something with every game, and by the time he's completed the circuit he'll have the dope on all the pitchers.

"The big league scouts are after him already. Dick Kinsella wants an option on the boy, but I'll do my own gambling. If he develops as I expect him to, I don't need to give options to anybody."

* * *

BAER CLIMBS FAST

MAX BAER is ripe for bigger things. He knocked out Ernie Owens in five rounds at San Francisco the other night, carrying on where he left off in their bout here two months ago.

Owens was never a world beater, but he has always been a tough trial horse—one who could hit well and box well. At one time he was considered prospect enough to be taken in hand by Jack Kearns and given a heavyweight fling in the East.

Baer's knockout of Owens was his eighteenth in twenty-four fights. Owens is as experienced and as good a fighter as Baer will meet until he attacks the Von Porats, the Campolos and that ilk.

He might even go farther and get by with men like Johnny Risko. But that's rushing him, and it is his present stage of development that needs watching. Fighters like Young Stribling would probably bother him badly.

At the current writing Baer's showing has attracted a lot of smart fight men all over the country. Kearns tried to sign the big boy to a contract during his last trip here, and a late report from New York had Benny Leonard buying in.

* * *

THE BUBBLE BURSTS

POOR old Vijo Doman, whose manager still believes his protege could become a world's champion if he only had a left hook to go with a pulverizing right, got his on the same card as Owens the other night.

Vijo was stopped in one round by a heavyweight named Hans Birke.

Birke is such a hot number that local fight fans probably won't even remember that he fought at the Olympic on the Baer-Owens program two months ago.

He defeated Pat Hayward, another nobody, in the six-round semi-wind-up.

* * *

FIVE YEARS AGO

"IT'S a long time between visits," ruminated Moose Taussig in the dressing rooms at the Olympic the other night.

Taussig, veteran San Francisco handler of fighters, was here to second Bud Doyle against Jimmy Hanna.

"The last time I was in the Olympic ring I seconded Jimmy Duffy against Pinky Mitchell."

That was in the fall of 1925, and Oakland Jimmy won by a city block from the then junior welterweight champion in a non-title match.

BUCS ON TOP

PITTSBURGH, June 26. (AP)—A pitchers' battle and a slugfest brought the Pittsburgh Pirates a double victory over the Philadelphia Nationals today, the home team taking the first game, 1 to 0, and the second, 11 to 5. The Pirates won the first on a fluke, though outhit four hits to seven.

Grantham hit the only home run of the doubleheader, a smash to the fences in the second contest.

The score:

First game:

PHILADELPHIA	AB	H	O	A
South'n,cf	4	1	4	0
Sherl'ck,1b	4	1	6	2
O'Doul,lf	4	1	4	0
Klein,rf	4	0	1	0
Whitney,3b	4	1	1	3
Friberg,2b	4	1	3	3
Theve'w,ss	3	0	2	2
Davis,c	3	0	2	0
Collins,p	3	2	1	1
Totals	33	7	24	10

PITTSBURGH	AB	H	O	A
Brickell,cf	3	1	3	0
P.Waner,rf	3	1	3	0
G'tham,2b	2	0	2	4
Traynor,3b	2	0	0	1
Com'sky,lf	3	0	4	0
Suhr,1b	3	0	8	1
Bartell,ss	3	1	2	1
Hemsley,c	3	1	5	0
French,p	2	0	0	1
Totals	24	4	27	8

SCORE BY INNINGS

Philadelphia ....0 0 0 0 0 0 0 0 0—0
Pittsburgh ....0 0 1 0 0 0 0 0 x—1

SUMMARY

Two-base hits—O'Doul, Collins, Southern. Stolen base—Brickell. Sacrifice hit—French. Double plays—Suhr to Bartell; Thevenow to Sherlock. Left on base—Philadelphia, 6; Pittsburgh, 4. Bases on balls—Off Collins, 4. Struck out—By Collins, 2; French, 1. Balk—Collins. Umpires—Klem, Moran and Scott. Time of game—1h. 26m.

Second game:

PHILADELPHIA	AB	H	O	A
South'n,cf	5	3	4	0
Sherl'ck,1b	4	2	6	0
O'Doul,lf	3	2	2	0
Klein,rf	4	3	2	0
Whitney,3b	5	1	4	2
Friberg,2b	4	0	4	3
Theve'w,ss	4	0	1	3
Davis,c	4	1	2	0
Collard,p	2	1	0	2
Sigman,x	1	1	0	0
Smythe,p	0	0	0	0
Speece,p	0	0	0	0
Hurst,xx	1	0	0	0
Sweetl'd,p	0	0	0	0
Totals	37	14	24	10

PITTSBURGH	AB	H	O	A
Brickell,cf	5	2	3	0
P.Waner,rf	4	3	1	0
G'tham,2b	4	1	4	6
Traynor,3b	4	1	1	1
Com'sky,lf	4	1	2	0
Suhr,1b	4	2	14	1
Bartell,ss	5	4	1	5
Bool,c	5	2	1	0
Brame,p	4	1	0	2
Totals	39	17	27	15

x—Batted for Collard in sixth.
xx—Batted for Speece in eighth.

SCORE BY INNINGS

Philadelphia ....1 3 0 1 0 0 0 0 0—5
Pittsburgh ....3 0 1 0 3 1 2 1 x—11

SUMMARY

Errors—Thevenow, 2. Runs batted in—O'Doul, Comorosky, 2; Suhr, Southern, Sherlock, Grantham, 2; Bool, Brame. Two-base hits—Southern, 2; Klein, 2; P. Waner, Sherlock. Three-base hits—Brickell, P. Waner, Comorosky. Home run—Grantham. Stolen bases—Comorosky, Suhr. Sacrifice hits—Grantham, Sherlock, P. Waner, Suhr. Double plays—Traynor to Grantham to Suhr; Grantham to Bartell to Suhr; Whitney to Friberg to Sherlock; Brame to Bartell to Suhr. Left on base—Philadelphia, 9; Pittsburgh, 9. Bases on balls—Off Collard, 1; Brame, 3; Smythe, 1. Struck out—By Speece, 1. Hits batted—Off Collard, 10 in 5 innings; Smythe, 5 in 1 (none out in seventh;) Speece, none in 1; Sweetland, 1 in 1. Losing pitcher—Collard. Umpires—Moran, Scott and Klem. Time of game—2h. 9m.

QUARTER SESSIONS WINNER

NEWCASTLE (Eng.) June 26. (AP)—Marshall Field's Quarter Sessions won the John Osborne Handicap plate today. R. P. Botterill's Sir Picton was second and H. Stobart's Compound Fracture was third. Only four ran.

THREE-EYE LEAGUE

Springfield, 4; Evansville, 2.
Terre Haute, 4; Peoria, 3.
Quincy, 8; Danville, 1.
Decatur, 8; Bloomington, 4.

NIGHT BALL TO BREAK RECORDS

(Continued from Ninth Page)

1500 or 1800 on week days there was only one possible conclusion—that people would attend baseball games if played in their leisure hours. But at that time insufficient lumination seemed an effective barrier. Since then this has been removed.

Another observation along a similar line was the big crowds at professional baseball games on holidays and on Sundays. Crowds are larger on those days simply because the people are not working.

The question of evening temperature has come in for much discussion. This has not been a perceptible influence on the attendance at amateur night games throughout Southern California, these games often outdrawing Coast League games played in the afternoon.

Also, I am not wholly in agreement with the contention that night baseball will provide competition harmful to boxing matches and theaters. In fact, it is by no means certain that it will not benefit them eventually by adding to the number of our amusement-seeking people. Night baseball will hold all the "regulars," or old-time fans, while developing an entirely new clientele. It makes a peculiar appeal to women and children. When the first "ladies' nights" are given in lieu of "ladies' days," the number of women and children present will be a revelation, if the results in Sacramento are any criterion.

Night baseball will draw its increases from those who have not heretofore attended games. And there is abundant population here to support all wholesome night amusements. There are not boxing matches every night, and few persons attend a show every night. Neither does anybody care to motor or go to the beach every night. People want variety. As I understand it, 12,000 is a banner crowd at a boxing match. Provided every crowd ran that large, this would leave more than 1,250,000 persons to go to the night baseball games if they chose to go. Fill every boxing club and every theater and every place of amusement at the near-by beaches and there would still be more than 1,000,000 with no place in particular to go, not to mention another 250,000 just outside the city limits. Baseball will merely build a new and unique place of its own in the general scheme of amusements to its own advancement and the disadvantage of none.

JOE STECHER AGREES TO TACKLE MARSHALL HERE

JOE STECHER

Promoter Lou Daro announced yesterday that Joe Stecher, the lanky 220-pound Nebraskan mat star, had agreed to meet Everett Marshall, the chunky and powerful Coloradoan, in the finish feature event of the all-star wrestling show planned for the Olympic July 9.

The promoter wired Stecher a big guarantee for the proposed match late Wednesday night after the wrestling fans had selected Marshall as the wrestler to face the former champion. Marshall defeated Lee Wycoff, the most scientific heavyweight wrestler to be seen in action here, to get in the running for the Stecher bout. He beat out both Ed Lewis, a mat enemy of Stecher of many years standing, and Don George, another young star with a bright future in the pro ranks.

Marshall has had many matches here since the first of the year, and has suffered but two setbacks, one at the hands of the champion, and another by Lewis. These same two have also beaten Stecher here. The Nebraskan has not wrestled in Los Angeles in many months. His last bouts here were with Lewis, Malcewicz and Sonnenberg.

Stecher's revamped style of wrestling has made him one of the most popular and most colorful wrestlers in the heavyweight division today. He has just completed a heavy wrestling tour of the east and Pacific Northwest, and for the past week has been taking things easy on his ranch at Dodge, Neb. He wired the local promoter he was ready to meet Marshall, or anyone else. What he wanted most at this time was another match with Sonnenberg, and would meet all-comers to get the bout. According to reports received here Stecher is in as good condition as he was for any match he had here last year.

STORY OF RETIREMENT OF WILSON CONFIRMED

Confirming the exclusive story published in The Times yesterday morning the following statement relative to Graduate Manager Gwynn Wilson's retirement July 1 was made yesterday by the university news bureau:

"Reorganization of the work of the offices of general manager and director of athletics at the University of Southern California so that the director shall have increased responsibility in the handling of athletic affairs, but still leaving the question of financial and business matters relating to athletics in the hands of the general manager, was announced by Trojan officials today.

"The reorganization will take place July 1 when Gwynn Wilson will resign as general manager of the associated students at S. C. to become general manager of the Tenth Olympiad, which will be staged in Los Angeles in 1932. Arnold Eddy, assistant to Wilson for the past five years, has been appointed general manager by President R. B. Von KleinSmid and Leo Adams, student body president of the Trojans during the past year and a June graduate, has been named assistant general manager.

"According to the rearrangement of assignments connected with athletic work at Southern California, Director of Athletics Willis O. Hunter in addition to his present duties as head of the Trojan coaching staff shall henceforth have complete responsibility for the negotiation for athletic schedules, shall approve orders for the purchase of athletic equipment, shall be responsible for all matters connected with the selection and appointment of officials for athletic contests, and shall be S. C.'s official representative in matters pertaining to Trojan athletics.

"This further work will mean a greater concentration of athletic supervision upon Hunter, who is the oldest man at S. C. in point of service in the athletic department, having joined the Trojan staff in 1919 as assistant football coach and having become director of athletics in 1924.

"As general manager of the Olympiad, Wilson will have charge of the organization of the games in Los Angeles. His work will include the making of all local arrangements, such as the supervision of preparation of the field and water ways, operation of the games, handling of ticket sales and housing of visiting athletes. Zach Farmer, who is general secretary of the Olympiad, will be in charge of the international correspondence and the relationships involved. The division of work will see Wilson handling the local management of the games with Farmer in charge of the international aspect.

"Leo Adams, the new man added to the university staff as assistant general manager, will handle the division of Eddy's work relating to supervision of student body activities. Further details of the division of the work of the general manager's office are to be worked out with the president's approval."

KLUZ AND KITTERING MAY PULL SURPRISE

Although Buster Crabbe and Herb Bartels of the Los Angeles Athletic Club are held as favorites to win the one-mile rough-water swim at the Santa Monica Breakers Club Sunday, swim mentors on the beach are inclined toward the bright prospects for the two entries from the Pacific Coast Club, Long Beach, Paxton Kluz and Norman Kittering.

MISSISSIPPI VALLEY LEAGUE

Burlington, 4-1; Waterloo, 0-3.
Rock Island, 3; Davenport, 2.
Dubuque, 5; Keokuk, 4.
Cedar Rapids, 8; Moline, 4.

Before it is too late!

JERREMS SALE

offers
an EXTRA pair of trousers or knickers at the price of the suit alone

Included in this sale are English Worsteds, imported flannels, Scotch and Irish Tweeds, in weights practical for all year 'round wear. Also tropical worsteds for immediate hot weather wear. Prices range from $65 and upwards for 3-piece suit. The extra pair of trousers or knickers costs you nothing.

THE TAILORED MAN HAS CLASS DISTINCTION
HIS CLOTHES ARE TAILORED FOR SOMEBODY
. . . NOT JUST ANYBODY

529
West 6th
Street

Jerrems

Pacific Mutual Building

Formal, Business and Sports Tailors

U DRIVE MOTOR BOATS

Canoes
Rowboats

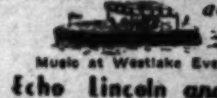

A child can run them
Electric
Music at Westlake Every Night
Westlake Echo Lincoln and Hollenbeck Parks

BASEBALL — WRIGLEY FIELD
SACRAMENTO vs. HOLLYWOOD
Ladies free only on Wednesday, Thursday and Friday

Olympic
GRAND AT 18TH ST.
BOXING
TUESDAY NIGHT

UPTOWN GOLF COURSE
845 SOUTH WESTERN AVE.
18-HOLE, FELT-SURFACED, TRUE-PUTTING—PAR 61
RAY and ZEPHYR GUBSER, Operators

HOLLYWOOD LEGION STADIUM
BOXING
FRIDAY NITE 8:30

A USED CAR
will run your business errands—take your family outings—bring you lots of fun. Best buys are in
Times Want Ads

Feather-light in weight and of soft, mellow felt is

The

HARDEMAN

"NEW ALOHA"

Its airy lightness and becoming lines make its name—with its suggestion of sunshine and summer breezes—especially appropriate.

It is offered in such pleasing colors as Seafoam, Pearl, Sand, Lava, Shell and other tones. Attractively lined with taffeta silk.

Priced at only
$7

J. T. HARDEMAN HAT CO.
STORES IN PRINCIPAL WESTERN CITIES
604 South Hill St.—LOS ANGELES—517 South Spring St.
(Alexandria Hotel)

And by All Hardeman Hat Dealers

FRIDAY MORNING.

abe Anders

NCHERS MIX
ON BOUT CARD

Jose Welterweight and Local Boy Collide

klyn Avenue Kid Faces Toughest Test Yet

Spiker and Johnson in Semi-Wind-up Spot

BY KAY OWE

Anderson is a stranger to Hollywood American Legion fight fans but they have made him a favorite over Benny Miller, local welterweight whom he fights tonight in the main event. The San Jose fighter has shown his ability in several fights. He kayoed Leo H. Hernandez last week in less than a round in the only fight he has had here. Oakland Jimmy was flattened in three rounds Anderson and shortly after Fredgerald beat Young Jack Anderson beat him. That to convince the local fight that young Mr. Miller has than he can handle.

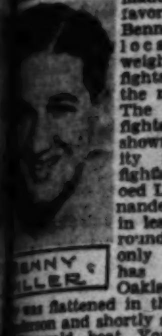

BENNY MILLER

Elaborate plans have been for Miller's future but can all be tossed into the if Anderson clicks Benthe whiskers. Miller is one young fighters coming to date his performhave been very satisfacbut Babe Anderson is a better fighter than any-Benny has ever met. Some boys in the racket claim Ledwith knows all Anderson and he wouldn't taken the match for his if he didn't think Miller win. Many a manager has disillusioned at the Legion and old-timers frankly that they think Miller is to get a shellacking to-

are other fights on the card may be worthy of praise. Bad Johnson and Ray Spiker, weights in the semi-wind-up. These gents pack knockout Johnson is the better man too but Spiker will be danso long as he can swing He has a sock.

one kid on the card who out for his age and experi-Young Papke. Not in three

Where
you'l

What a Grand T
Lady Will G

She's wearing the Sp
Queen. It's a pure wors
for freedom and spee
back and neck that gi
break. Choice of col

As usual, fashion is
at the leading wate
know why. They're
They're youthfully
year of grace, 1930. C
skin! Special yarns a
ches of extra stretch—
they were part of you
ing Suits can't wrink
Many styles to choos

Miss Sun Queen, for m

Also

BALBOA BEACH
Mabel C. Hodgkinson
BEVERLY HILLS
Chas. Griffis
419 Beverly Drive
CATALINA ISLAND
Heywood's
CULVER CITY
Bert Berres
7025 Main Street

it is too late!

RREMS

SALE

offers
A pair of trousers or
s at the price of
e suit alone

his sale are English Wor- ed flannels, Scotch and in weights practical for nd wear. Also tropical immediate hot weather range from $65 and up- iece suit. The extra pair knickers costs you nothing.

IAN HAS CLASS DISTINCTION
E TAILORED FOR SOMEBODY
OT JUST ANYBODY

rrems Pacific Mutual Building

ness and Sports Tailors

VE MOTOR BOATS
A child can run them
Westlake Every Night
Electric for half hour
incoln and Hollenbeck Parks

WRIGLEY FIELD
HOLLYWOOD
, Thursday and Friday
Take "H" and Cars to
Daily 2:15
Sun. 1:30
BOXING
TUESDAY NIGHT

GOLF COURSE
UTH WESTERN AVE.
FACED. TRUE-PUTTING—PAR 46
GUBSER. Operators

OOD
IUM
NG
1930

A USED CAR
will run your business errands—take your family outdoors—bring you lots of joy. Best buys are in
Times Want Ads

AN
OHA"

make its name—
summer breezes—

as Seafoam, Pearl,
ttractively lined with

CO.

17 South Spring St.
(Alexandria Hotel)

Dealers

be Anderson Favored Over Benny Miller at Hollywood Tonight

CHERS MIX N BOUT CARD

Welterweight and Boy Collide

Avenue Kid Faces Toughest Test Yet

and Johnson in Wind-up Spot

BY RAY OWE

nderson is a stranger to American Legion fight fans but they have made him a favorite over Benny Miller, local welterweight whom he fights tonight in the main event. The San Jose fighter has shown his ability in several fights. He kayoed Leo H. Hernandez last week in less than a round in the only fight he has had here. Oakland Jimmy flattened in three rounds and shortly after Fred- beat Young Jack Anderson beat him. That to convince the local fight young Mr. Miller has he can handle.

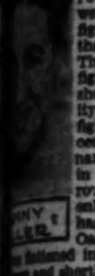

plans have been for Miller's future but all be tossed into the Anderson clicks Ben- the whiskers. Miller is one young fighters coming to date his perform- have been very satisfac- Babe Anderson is a fighter than any- has ever met. Some in the racket claim knows all and he wouldn't the match for his he didn't think Miller manager has at the Legion old-timers frankly they think Miller is to get a shellacking to-

other fights on the card is worthy of praise. Bad and Ray Spiker, in the semi-wind-up, gents pack knockout is the better man but Spiker will be dan- long as he can swing he has a sock. bill on the card who for his age and experi- Young Papke. Not in three years has a boy made his professional debut at the stadium who looked anywhere near as good as Papke does. The boy, they say, has championship possibilities. He figures to stop Jess Vasquez in the special. Papke is being kept in the preliminary ranks because of his tender age. He needs experience and when he has that Los Angeles fight fans will have a new idol.

Bozo Kamisher and Mike Cordova will throw gloves in one four-rounder and Marcelino Lomelli meets Domingo Lopez in the curtain raiser. Kamisher and Lomelli are the favorites.

Brix Jaunts Northward Tomorrow

Herman Brix, national shotput champion of the L.A.A.C., leaves tomorrow for Vancouver where he will compete in the Dominion Day championships July 1. Vic Williams, 440 star; James Stewart, high jumper, and Ken Grumbles, hurdler, all who will represent the L.A.A.C. in summer meets, left yesterday by automobile.

L.A.A.C. athletes have been invited to appear in the Canadian national exhibition track meet at Toronto August 29 and 30. This meet will follow the international meet between the United States and Great Britain at Chicago August 27. The American A.A.U. championships will be held at Pittsburgh August 22, 23 and 25.

MILE-HIGH SWIMFEST ON TAP FOR SUNDAY

LAKE ARROWHEAD, June 26.—A mile-high swimming meet at this mountain resort will lure a galaxy of national champions here Sunday. The complete team from the New York Women's Swimming Association will compete intact. This team is composed of Eleanor Holm, Adelaide Lambert, Catharine Ames, Agnes Geraghty, Lisa Lindstrom and Constance Hanf and is favored to win the national women's team championship at Long Beach next week. Helene Madison, the sensational Seattle swimmer, is almost sure to compete, according to Fred Cady of the L.A.A.C., who will stage the meet. Cady will bring many of his own national champions and record holders along, including Josephine McKim, Georgia Coleman, Mickey Riley, Dutch Smith and others.

WESTSMITH AND VINES TO MEET

Net Stars Tangle Today in San Gabriel Tourney

Ellsworth Vines and Frank Westsmith meet this afternoon in the semifinals of the San Gabriel tennis tourney now being staged on the courts of the San Marino Grammar School. Vines won the right to meet Westsmith yesterday by defeating C. Johnson, 6-2, 6-4. In the other half of the draw Lester Stoefen will meet Gerald Bartosh.

Vines is in for a heavy day, with two men's doubles matches staring him in the face this morning. He and his partner, Les Stoefen, will play Patterson and Patterson at 10 o'clock. If Stoefen and Vines win they will take on Casplin and Johnson at 12 o'clock. Vines's singles engagement with Westsmith is carded for 2 o'clock.

Yesterday's results:

MEN'S SINGLES

Vines defeated Johnson, 6-2, 6-4; Stoefen defeated Stoebe, 6-3, 8-6; Gerald Bartosh defeated J. Bobbitt, 4-6, 6-4, 6-0.

MEN'S DOUBLES

Westsmith and Hanna defeated Roberts and Pederson, 6-3, 8-6; Casplin and Johnson defeated Otis and Reed, 7-9, 9-7, 6-4.

MIXED DOUBLES

Mrs. Bartosh and Mahoney defeated K. Wood and Mahoney, 6-0, 6-3.

WOMEN'S SINGLES

Dot Robinson defeated Jane Sharp, 6-3, 6-3.

JUNIOR BOYS' SINGLES

J. Bobbitt defeated Nathan Miller, 6-3, 6-1; Riggs defeated Houghton, 6-3, 6-1; Millman defeated Labensart, 6-4, 5-7, 6-3.

JUNIOR BOYS' DOUBLES

Doriss and Dey defeated Underwood and Russell, 6-4, 3-6, 6-3.

JUNIOR GIRLS' SINGLES

Dot Workman defeated Jane Sharp, 6-3, 6-3; Ruby Bishop defeated Ellen Lee, 6-0, 3-6, 6-2; May Doeg defeated Priscilla Merwin, 6-4, 6-3.

Today's Schedule

9 a.m.—Jim Bobbitt vs. Boyd Georgi.

10 a.m.—Vines and Stoefen vs. Patterson and Patterson; J. Ware vs. Creamer; Charlotte Hall vs. Peggy Henry.

11 a.m.—Underwood vs. Doriss; Mako vs. Ben Day; June Holmes vs. Margaret Matthews.

12 noon—Casplin and Johnson vs. winner of Vines and Stoefen-Patterson and Patterson match.

1 p.m.—Len Patterson vs. Millman.

2 p.m.—Esther Bartosh vs. Workman; Vines vs. Frank Westsmith; Mako and Ware vs. Doriss and Dey.

3 p.m.—Creamer and Hull vs. Miller and Riggs; Patz vs. Robinson.

4 p.m.—Ruby Bishop vs. Rhodes; Dot Workman and Mako vs. Patz and Johnson.

VERDIN "BUD" NASH JOINS BENEDICTS

Verdin (Bud) Nash, former Occidental College track star and at one time holder of the State broad jump record, left the ranks of the bachelors yesterday and was joined in marriage to Miss Beatrice Schoels of this city. Nash at present is head of the athletic department of Roosevelt High School.

Where style goes nautical you'll see these suits!

What a Grand Tan This Lady Will Get!

She's wearing the Spalding Sun Queen. It's a pure worsted suit made for freedom and speed. Low cut back and neck that give the sun a break. Choice of colors $5.50

This Suit Won't Argue With You in the Water

It's the Spalding Speedster—and it's aptly christened! Pure worsted, elastic knit. Deep cut front and back. No button. Strap under arms. Choice of colors. A great value at $5.50

As usual, fashion is playing favorites with Spalding Swimming Suits at the leading watering places. And once you slip into one you'll know why. They're incredibly light. They're breath-takingly brief. They're youthfully styled and gaily colored—in keeping with this year of grace, 1930. Comfortable? They're as comfortable as your own skin! Special yarns and special knitting give Spalding Suits four inches of extra stretch—they follow every move of your body as though they were part of you. And because they *retain* their liveliness Spalding Suits can't wrinkle, can't sag, no matter how long they are worn. Many styles to choose from besides those illustrated.

Miss Sun Queen, for misses $4.50 *Speedster Jr., for boys* $4.50

A. G. Spalding & Bros.
716 SOUTH HILL STREET
Also at the following Leading Merchants

BALBOA BEACH
Mabel C. Hodgkinson
BEVERLY HILLS
Chas. Griffis
499 Beverly Drive
CATALINA ISLAND
Haywood's
CULVER CITY
Bert Barrett
7025 Main Street

HUNTINGTON PARK
R. H. Lee Sporting Goods
110 South Pacific
INGLEWOOD
Giles E. Stevens
110 South Market
LOS ANGELES
Duvall's Sporting Goods
4229 So. Vermont

Grace M. LeGan
5977 So. Broadway
Max Pepper
118 So. Vermont
Wilshire Awning Co.
5376 Wilshire Blvd.
Al Crowthers
3476 So. University
WEST HOLLYWOOD
The Men's Shop
8907 Santa Monica Blvd.

The SPORT LIGHT by Grantland Rice

(Copyright, 1930, by North American Newspaper Alliance.)

What's the Idea?

You can take almost any crowded golf course—and most golf courses are crowded on Saturdays and Sundays—at almost any spot on any given course you can see some player walk up to his ball. Does he take his stance comfortably, possibly waggle once or twice and then hit the ball? By no means. That would make the game too simple.

He probably stands over the ball several seconds, waggling back and forth or becoming more and more rigid. He doesn't start the backswing until his nerves are so stretched and taut and jumpy that he has to jerk the clubhead back.

Suppose, by some lucky chance against heavy odds, he hits a fair shot? What follows? Does he march on ahead? Not at all. He stands there like a statue carved out of granite, the club and clubhead draped gracefully over his left shoulder, the right heel lifted.

The ball rolls on and on. Still he stands, posed against the skyline. The ball finally stops. And then reluctantly he begins to unwind and finally resumes his pace. Possibly he doesn't know there are still a few golfers back of him who also would like to finish before night. Or possibly he doesn't give a whoop if there are.

On Getting Distance

You stand facing the hazard which you can't carry and decide to play safe. Once in a while without any attempt at great effort you fling at the ball and are somewhat dazed to find you have gotten about thirty yards farther than you meant to get.

Yet there is no mystery attached. Not attempting to crowd yourself for a long carry you were carefree, relaxed and normal. Your elasticity was neither strained nor warped. You let the club head do its share of the work without attempting to hog it all. There is no violent lurch of the body nor any sudden tightening of the grip.

Unknowingly you have stumbled on rhythm or the secret of rhythm which in golf is simplicity of effort, unadorned with any violent exertion.

Distance is obtained by getting the club head through the ball at maximum speed. A tight grip will upset this. Hitting too soon will wreck it. Trying too hard will slow it down.

There must be the necessary amount of body turn. Don't be afraid to let the left shoulder come around. There must be balance and freedom at the top of the swing. This isn't hard to get if the head isn't moved and there is no effort at a lurch or a sway.

AQUATIC CLASH ON TAP TONIGHT

(Continued from Ninth Page)

records are expected to be smashed. Reserved seats may be obtained at the L.A.A.C. today and the entire program is open to the general public. The meet starts at 8:15 o'clock.

Helene Madison, who is expected to garner four national titles at Long Beach, will be after her own 100-yard record of 60.8s. Swimming at the L.A.A.C. seems to come natural to the Washington mermaid for it was in the Mercury pool that she broke her first world record last January. Tonight she will swim against Josephine McKim and Olive Hatch, both of the L.A.A.C.

The appearance of Johnny Howland, sprint ace and captain of the great Yale University team, is certain to draw many Eli alumni to the meet. Howland, eastern collegiate 100-yard champion, will match strokes with Dutch Fissler, New York A.C., in a 100-yard dash.

George Kojac, holder of some eight world back-stroke marks, will be after the 150-yard mark of 1:37 3-5, held by Walter Laufer, Lake Shore A.C., Chicago.

Crabbe and Ruddy will meet in a match 500-yard free-style race, which should prove a red-hot battle. Buster is the outdoor champion, while Ruddy holds the indoor world mark of 4:55 for the same distance, the quarter-mile.

The entire team from the New York Women's Swimming Association, picked to win the national women's team championship at Long Beach, will compete tonight. Eleanor Holm, backstroke and medley champion, will seek to lower a world record as will Agnes Geraghty, breaststroke star. The New York relay team, composed of Miss Holm, Adelaide Lambert, Lisa Lindstrom and Catharine Ames, will seek to lower the 400-yard relay figure of 4:23 4-5. Josephine McKim, Olive Hatch, Marjorie Lowe and Jenny Cramer of the L.A.A.C. will oppose the New York girls.

The L.A.A.C. divers, all national champions, will also give exhibitions tonight. They are Georgia Coleman, Mickey Riley, Dutch Smith and John Riley, all of whom compete on the ten-foot springboard and thirty-three-foot tower at Long Beach next week.

On Sunday the mile-high Lake Arrowhead meet will clear the way for the staging of the national meet. Competing at the mountain resort will be the New York women's team, Helene Madison, Josephine McKim, Georgia Coleman, Mickey Riley, Dutch Smith and others. The feminine paddlers will seek world long course marks in this affair.

HAWAIIAN BOYS JOURNEY EAST

(Continued from Ninth Page)

eagle eye of Dean Cromwell, coach of the champion Trojan team which won the two major intercollegiate classics at Cambridge and Chicago this year.

In the afternoon they were guests at the Metro-Goldwyn-Mayer studio. Following the games at Atlantic City the Hawaiian boys will join with the Southern California delegation for a Latin-America tour, taking one of the Panama Mail steamers at New York.

HESS MAY GET TITLE CHANCE

Benny Bass Wired Offer to Defend Crown Here

Goldie Hess may get a chance to box for the junior lightweight title in Los Angeles in late July or early August. Benny Bass, holder of the title, was yesterday offered $20,000 to defend his crown in Los Angeles.

Harvey Petitt, manager of Hess, would guarantee the champion and take 60 per cent of the gate. Hess whipped Tod Morgan in an overweight bout shortly before Morgan dropped his title to Bass in a New York fight.

Another match proposed yesterday by the Olympic is a Max Baer attraction. Promoter Jack Doyle likes the looks of Baer and would back him against any heavyweight in the East, not excluding Max Schmeling.

Doyle conferred with Matchmaker Wad Wadhams yesterday and they went over plans for some outdoor shots. Wadhams will go to San Francisco to see Baer and his manager, John Horace Lorimer.

The Olympic would like to bring in Tuffy Griffiths and Young Stribling for the Livermore Lion. Baer's clean knockout of Ernie Owens last Wednesday night sent his stock skyward. It is his seventeenth or eighteenth knockout.

Lamar is being made favorite over Hess for Tuesday's battle at the Doyle club. The Mexican came back from Murietta Hot Springs on the bit and is in fine shape. He has but little training to do here.

Hess is working with the same enthusiasm he had a year ago when he was fighting his way through the Morgans, Sangors, Macks and Paynes—not always winning, but always making a great battle.

Morgan is seeking a rematch with Hess. The ex-champion is getting in shape again after a setback from blood poisoning.

Lamar received an offer yesterday from Tom Andrews in Milwaukee to box King Tut there. Tut is a big shot in the Brewer City.

However, if Lamar gets over Hess the Olympic may consider bringing Jack (Kid) Berg, the Briton, here for the Mexican.

Oakland Wins Over Reds, 8-5

SAN FRANCISCO, June 26. (AP)—The Missions played ragged ball today and Oakland took an easy 8-5 victory in the third game of their series here. The losers made seven errors, four in the second inning, to give the Oaks an early insurmountable lead. Verges and Lombardi hit home runs for Oakland, and Rosenberg did the same for the Missions.

OAKLAND	AB	H	O	A	MISSIONS	AB	H	O	A
Dean.2b	5	2	2	4	Mulligan.ss	5	0	3	2
Martin.cf	4	1	0	0	Monroe.2b	3	2	0	4
Verges.3b	5	4	2	2	Rosenb'g.cf	3	1	4	0
Lomb'di.rf	5	2	2	0	Hufft.lf	[illegible]	[illegible]	[illegible]	[illegible]
Fenton.1b	5	0	10	0	Boone.rf	4	2	[illegible]	0
Griffin.lf	5	0	1	1	Burns.1b	3	0	15	2
Read.c	3	0	9	0	M'tague.3b	3	0	0	[illegible]
D'iveros.ss	3	1	2	2	Brenzel.c	3	0	1	2
McEvoy.p	1	0	0	1	Lieber.p	2	[illegible]	0	1
					Cole.x	1	0	0	0
					Caster.p	0	0	0	0
					Hafey.xx	1	0	0	0
					Rodda.3b	0	0	0	0
					Douglas.z	1	0	0	0
Totals	36	10	27	10	Totals	31	6	27	18

x—Batted for Lieber in seventh.
xx—Batted for Montague in eighth.
z—Batted for Caster in ninth.

Oakland .... 2 2 1 0 0 0 [illegible]—8
Base hits .... [illegible]—10
Missions .... [illegible]—5
Base hits .... [illegible]—6

Errors—Verges, Monroe, 2; Burns, Montague, Brenzel, 2; Caster. Innings pitched—By Lieber, 7. Charge defeat to Lieber. At bat—Off Lieber, 27. Hits batted—Off Lieber, 7. Runs scored—Off Lieber, 6. Runs responsible for—McEvoy, 4; Lieber, 4; Caster, 1. Struck out—By McEvoy, 5; Lieber, 1; Caster, 1. Bases on balls—Off McEvoy, 5; Lieber, 2; Caster, 1. Three-base hits—Verges, Dean. Home runs—Verges, Lombardi, Rosenberg. Sacrifice hits—Read, McEvoy, Martin, Rosenberg. Runs batted in—Verges, 2; Lombardi, McEvoy, Fenton, Rosenberg, 3; Monroe. Double plays—Dean to Deviveros to Fenton; Verges to Dean to Fenton. Time of game—1h. 54m. Umpires—Kolls and Genshlea.

ANGELS WIN TO TIE FOR FIRST

(Continued from Ninth Page)

er arrived in the final inning.

Singles by Ruether and Knothe and a two-bagger by Dutch Holland brought in the two Seattle scores in the eighth.

The Angels have a 2-to-1 margin in the series. Score:

LOS ANGELES	AB	H	O	A	SEATTLE	AB	H	O	A
Sigafoos.2b	5	0	1	4	Knothe.3b	2	1	1	3
Moore.cf	5	3	5	0	Muller.2b	4	0	2	3
Dittmar.ss	4	1	2	2	Holland.lf	4	1	1	0
Jacobs.1b	3	0	13	1	Almada.cf	4	1	1	0
Schul'ch.rf	5	3	1	0	Lee.rf	3	0	4	0
Statz.3b	3	1	0	1	Owen.ss	4	0	4	4
Harper.lf	3	1	2	0	Taylor.1b	4	0	10	1
Hannah.c	3	2	3	2	Cox.c	4	1	4	0
Baecht.p	3	0	0	3	Ruether.p	3	1	0	3
Totals	36	11	27	13	Totals	32	5	27	13

SCORE BY INNINGS

Los Angeles .... [illegible]—5
Base hits .... [illegible]—11
Seattle .... 0 0 0 0 0 0 0 2 0—2
Base hits .... [illegible]—5

SUMMARY

Errors—Dittmar, Baecht, Muller, 2. Runs responsible for—Ruether, 3; Baecht, 2. Struck out—By Ruether, 3; Baecht, 2. Bases on balls—Off Ruether, 5; Baecht, 3. Stolen base—Knothe. Home run—Schulmerich. Two-base hits — Hannah, Schulmerich, 2; Harper, Holland. Sacrifice hits—Statz, Jacobs. Double plays—Knothe to Muller to Taylor; Baecht to Dittmar to Jacobs. Time of game—1h. 38m. Umpires—Fanning and McLaughlin.

FULLER PLAYS IN SEMIFINALS

(Continued from Ninth Page)

shall Forrest of Yale, by the same score.

The margins were greater in the lower bracket, Fuller defeating Charles S. Eaton, Harvard, 4 and 3, and Dunlap eliminating Sam Parks, University of Pittsburgh, 3 and 2, but the competition was keen throughout.

Moller, Notre Dame captain, and newly elected president of the Intercollegiate Golf Association of America, narrowly escaped possible serious injury when lightning struck an umbrella he was holding during the afternoon round.

A sudden, violent rainstorm swept the course, accompanied by sharp lightning. Moller had played a chip shot to the eighth green and taken an umbrella from his caddy when suddenly lightning knocked the umbrella from his hand.

For a time the representative of the fighting Irish reported his arm was numb, but the feeling of paralysis soon abated.

Erring Right Elbow Sure Slice in Golf

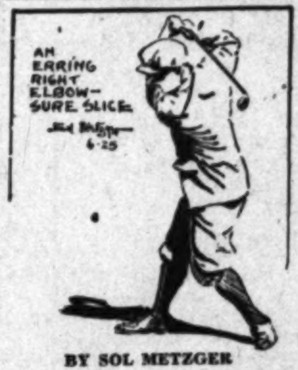

AN ERRING RIGHT ELBOW—SURE SLICE
Sol Metzger
6-25

BY SOL METZGER

The one big cause of slicing in golf is an erring right elbow. Few of us can make the plagued thing behave. It wanders, or tends to wander, away from the right side, and to assume, at the top of the swing, a position similar to that shown in the sketch.

When the right elbow plays freely it gets too far away from the right side. When that occurs your downswing will be from outside the line in and across the ball—a sure slice. The right elbow must stay in close to the right side, otherwise you cannot control the swing, force it to come through and upon the direction line from inside.

A golfer is no better than his tee shot. Sol Metzger has prepared a free illustrated leaflet on the art of driving. Send for it in care of The Times and inclose a stamped, addressed envelope.

(Copyright, 1930, by Publishers' Syndicate)

QUINN LEADING LOCAL DRIVERS

Jimmy Sharp Resting in Second Place

Jimmy Sharp, San Pedro's candidate for auto racing laurels, will have to do some fast driving Sunday afternoon at the Legion Ascot Speedway if he expects to overtake Francis Quinn in the competition for the 1930 championship of the Southwest. This fact was revealed yesterday by A. C. Pillsbury, western representative of the American Automobile Association, when he announced the standing of the ten leading pilots.

Quinn, despite Sharp's victory last Sunday, is still leading the Harbor ace by a comfortable margin and the latter must virtually make a "clean sweep" of the field this week to pass the veteran knight of the throttle. Quinn has 289 points to his credit while Sharp has 242 on his side of the books. In third place and not far behind the leaders in Walt May, the Alhambra husky, who has amassed a total of 237.

"Stubby" Stubblefield is rapidly being forced down the list. The stocky little driver is competing on the eastern circuit, where his winnings have no effect on the standing here. "Stubby" was going like a house afire before he left, and if he returns soon he will still have a chance. Mel Kenealy, the champion last year, does not even rank among the first ten so far this season.

Local followers of the roaring road are anticipating another wild duel between Sharp and Quinn Sunday. The pair, who have been running nip and tuck in many dirt-track events on the Pacific Coast recently, appear to be well matched in driving skill and courage, and their high-powered cars measure up closely in speed.

It took the "breaks" of the game last Sunday and the week before to decide their battle, tire trouble giving each a victory. Quinn blew a tire last week and Sharp passed him to garner first honors, while a week previously the San Pedro ace lost out in the latter stages of the race because of the same trouble and Quinn went on to victory.

Standing of the drivers follows:

Driver—	Points
Francis Quinn, Los Angeles	289.[illegible]
Jimmy Sharp, San Pedro	242.[illegible]
Walt May, Alhambra	237.[illegible]
"Stubby" Stubblefield, Los Angeles	214.[illegible]
"Swede" Smith, Portland	128.00
Ernie Triplett, Belvedere	[illegible]
Charley Gelston, Hollywood	[illegible]
"Shorty" Cantlon, Detroit	77.20
"Speed" Hinkley, Pasadena	66.34
Carl Ryder, Los Angeles	51.76

Records of Coast Hurlers

Pitcher and club—	W.	L.	Pc.
Rhodes, Hollywood	1	0	1.000
Freitas, Sacramento	[illegible]	[illegible]	.900
Horne, Los Angeles	[illegible]	[illegible]	.750
Cole, Mission	[illegible]	[illegible]	.727
Daglia, Oakland	10	4	.714
Bryan, Sacramento	[illegible]	[illegible]	.700
Walters, Portland	[illegible]	[illegible]	.692
Hurst, Oakland	[illegible]	[illegible]	.692
Keating, Sacramento	[illegible]	[illegible]	.667
Jacobs, San Francisco	[illegible]	[illegible]	.667
H. Pillette, Mission	[illegible]	[illegible]	.667
McDougal, San Francisco	[illegible]	[illegible]	.667
T. Pillette, Mission	[illegible]	[illegible]	.667
Jones, Sacramento	[illegible]	[illegible]	.667
Cascarella, Portland	[illegible]	[illegible]	.667
Zinn, San Francisco	11	[illegible]	.647
Kallio, Seattle	[illegible]	[illegible]	[illegible]
Barfoot, Los Angeles	[illegible]	[illegible]	.615
Baecht, Los Angeles	[illegible]	[illegible]	.600
Davis, San Francisco	[illegible]	[illegible]	.600
Turner, Hollywood	[illegible]	[illegible]	.600
Perry, San Francisco	[illegible]	[illegible]	.600
Pearson, Oakland	[illegible]	[illegible]	.600
Flynn, Sacramento	[illegible]	[illegible]	[illegible]
Thomas, Sacramento	[illegible]	[illegible]	[illegible]
Ruether, Seattle	[illegible]	[illegible]	[illegible]
Kunz, Seattle	[illegible]	[illegible]	[illegible]
Andrews, Oakland	[illegible]	[illegible]	[illegible]
Johns, Hollywood	[illegible]	[illegible]	[illegible]
Edwards, Oakland	[illegible]	[illegible]	[illegible]
Mulvey, Hollywood	[illegible]	[illegible]	[illegible]
Yde, Hollywood	[illegible]	[illegible]	[illegible]
Caster, Mission	[illegible]	[illegible]	[illegible]
Lieber, Mission	[illegible]	[illegible]	[illegible]
Peters, Los Angeles	[illegible]	[illegible]	.500
Hubbell, Seattle	[illegible]	[illegible]	.500
Ballou, Los Angeles	[illegible]	[illegible]	.500
Nelson, Mission	[illegible]	[illegible]	.500
Hollins, Los Angeles	[illegible]	[illegible]	.500
Delaney, Los Angeles	[illegible]	[illegible]	.462
Ortman, Portland	[illegible]	[illegible]	.462
Hollerson, Hollywood	[illegible]	[illegible]	.455
Fullerton, Portland	[illegible]	[illegible]	.444
Miljus, San Francisco	[illegible]	[illegible]	.417
Craghead, Oakland	[illegible]	12	.400
Hansen, Seattle	[illegible]	[illegible]	.400
Shellenback, Hollywood	[illegible]	[illegible]	.400
Mails, Portland	[illegible]	[illegible]	.400
Walsh, Los Angeles	[illegible]	[illegible]	.400
McQuaid, Mission-Oakland	[illegible]	[illegible]	.385
Wetzel, Hollywood	[illegible]	[illegible]	.375
Mays, Portland	[illegible]	[illegible]	[illegible]
Zahniser, Seattle	[illegible]	[illegible]	.333
Gould, Sacramento	[illegible]	[illegible]	.333
Lamanski, Seattle	[illegible]	[illegible]	.333
Yerkes, Portland-L. A.	[illegible]	[illegible]	[illegible]
Dumovich, Oakland	[illegible]	[illegible]	[illegible]
Vinci, Sacramento	[illegible]	[illegible]	[illegible]
Page, Hollywood	[illegible]	[illegible]	[illegible]
Montgomery, San Francisco	[illegible]	[illegible]	.200
Turpin, San Francisco	[illegible]	[illegible]	.200
Douglas, Mission	[illegible]	[illegible]	.200
House, Seattle	[illegible]	[illegible]	.182
Chesterfield, Portland	[illegible]	[illegible]	.111
Jeffcoat, Oakland	0	[illegible]	.000
Orwoll, Portland	0	[illegible]	.000
Knight, San Francisco	0	[illegible]	.000
Simoni, Seattle	0	[illegible]	.000
Blevins, Seattle	0	[illegible]	.000
Smith, Sacramento	0	[illegible]	.000
Bloomer, Portland	0	[illegible]	.000
Posedell, Portland	0	[illegible]	.000
McKay, Mission	0	[illegible]	.000
Greene, Mission	0	[illegible]	.000
Knott, Mission	0	[illegible]	.000

(Compiled by Leo Moriarty.)

BROADWAY · HILL · AND · SEVENTH "ONE · O CLOCK · SATURDAYS"
BULLOCK'S
STORES FOR MEN

TODAY IS REMNANT FRIDAY

150 Remnant Suits, $24.50
With one and with two pairs of trousers. Greatly reduced! Remnant sizes!
Sportswear Store for Men . . BULLOCK'S . . Below St. Level Hill

50 Topcoats at $22.50
Every coat is Cravenette rainproofed. Remnant sizes!
Sportswear Store for Men . . BULLOCK'S . . Below St. Level Hill

Remnant Sport Shoes, $8.85
2-tone, black and white or tan and white. Remnant sizes!
Men's Shoes . . . BULLOCK'S . . . Below Street Level, Hill

Men's Oxfords, $4.85
Street and business shoes. Broken styles! Remnant sizes!
Men's Shoes . . . BULLOCK'S . . . Below Street Level, Hill

Tan Vici Slippers, $1.45
Men's Shoes . . . . BULLOCK'S . . . . Below Street Level, Hill

100 Slip-on Sweaters, $2.95
Sportswear Store for Men . . BULLOCK'S . . Below St. Level Hill

100 Remnant Caps, $1
Sportswear Store for Men . . BULLOCK'S . . Below St. Level Hill

Leather Novelties, $1
Billfolds, knives, card cases, many others . . . $1.
Men's Furnishings . . . . BULLOCK'S . . . . Street Floor, Hill

THESE ITEMS 1/2 PRICE

Half Price Topcoats!
Originally $39. 30 Harris Tweed topcoats in odd sizes. These coats were tailored in England.
Men's Clothing . . . . BULLOCK'S . . . . Street Floor, Hill

25 Tuxedo Suits ½
Odd sizes only. Also 4 full dress suits, at half price.
Men's Clothing . . . . BULLOCK'S . . . . Street Floor, Hill

1000 Remnant Shirts, ½!
Madras, broadcloth, silk! Many fine imports! Collar attached, neckband, collars to match.
Men's Furnishings . . . . BULLOCK'S . . . . Street Floor, Hill

Remnant Robes, ½
Mercerized Cotton in Paisley patterns. Small, medium, large.
Men's Furnishings . . . . BULLOCK'S . . . . Street Floor, Hill

200 Handkerchiefs, ½
Men's Furnishings . . . . BULLOCK'S . . . . Street Floor, Hill

1000 Remnant Hose, ½
Silk mixtures, wools, wool mixtures and imported lisles. Odd prices, sizes . . . . all at ½!
Men's Furnishings . . . . BULLOCK'S . . . . Street Floor, Hill.

14 Flannel Suits, ½
2-piece flannel suits, small sizes.
Sportswear Store for Men . . BULLOCK'S . . Below St. Level Hill

15 Flannel Jackets, ½
Sportswear Store for Men . . BULLOCK'S . . Below St. Level Hill

50 Golf Clubs, ½
And many golf accessories, remnants, ½.
Sportswear Store for Men . . BULLOCK'S . . Below St. Level Hill

MANION ADVANCES TO SEMIFINAL ROUND

BROADMOOR COUNTRY CLUB, COLORADO SPRINGS (Colo.) June 26. (AP)—James Manion, veteran St. Louis golfer, advanced to the semifinals of the trans-Mississippi championship today by defeating L. B. Maytag, Des Moines, Iowa, 5 and 3. Robert McCrary of Des Moines, the defending champion, also reached the semifinals by disposing of Wally Chadwell, Omaha, 8 and 7. Logan Van Zandt of Tulsa put out Chester Jones of Lawrence, Kan., 4 and 2. Walter Crooks of Denver eliminated Frank English of Kansas City, 1 up. The match went thirty-eight holes.

COAST NETMEN BOW IN TILTS

(Continued from Ninth Page)

doubles today Muehleisen and Robert Muench, University of California, Berkeley, defeated Jack De Lara and Robert Gates, University of Southern California, 6-3, 8-6.

Stanley Almquist and Lockwood, Oregon, defeated M. T. Hill and Donald H. Frame, Harvard, 6-4, 6-2.

National Open Pairings Made

SEVEN TO PLAY FOR SOUTHLAND

Five Pros and Two Amateurs in Minneapolis Event

Fred Morrison to Start on Trip East Tomorrow

George Von Elm to Represent Rancho Golf Club

Pairings and starting times for the national open golf championship to be held at the Interlachen Country Club, Minneapolis, July 10-11, were released yesterday by the United States Golf Association.

There are 150 eligible contestants, five professionals from this district having qualified in the recent tourney staged at Wilshire.

They are Fred Morrison, the two Dutra brothers—Olin and Mortie—Willie Hunter and Joe Ezar.

Morrison is leaving tomorrow night, driving east with his wife and small son. He leaves his family at Denver, going from there to Minneapolis.

As amateur representatives in the open, Southern California will have Gibson Dunlap, now in the East, and George Von Elm, who is returning from British shores.

Von Elm is registered in the national open pairings as from the Rancho Country Club, definite proof that he has severed connections with the Tam O'Shanter Club of Detroit. Dunlap also hails from Rancho.

Starting times of Southern California representatives follow:

Willie Hunter of Montebello is paired with Eddie Williams of Cleveland, teeing off at 9:35 Thursday and 12:40 Friday.

George Von Elm of Rancho plays with Jack Thompson of Youngstown, 10 and 1:05.

Joe Ezar, unattached, of this city, is paired with George B. Smith of New Jersey, 12:40 and 9:30.

Olin Dutra of Brentwood is paired with Rocco Rich, 12:50 and 9:40.

Gibson Dunlap of Rancho is paired with Al Watrous of Birmingham, Mich., 12:40 and 9:35.

Mortie Dutra of Virginia Country Club, Long Beach, is paired with Joe Kirkwood, unattached, 2 and 10:50.

Fred Morrison of Midwick Country Club is paired with F. Phillip Perkins, Stapleton, N. Y., 2:30 and 11:25.

BASEBALL STANDINGS

(Continued from Ninth Page)

Games Today

Detroit at Washington.
St. Louis at Philadelphia.
Cleveland at New York.
Chicago at Boston.

INTERNATIONAL LEAGUE

	W.	L.	Pc.
Baltimore	42	28	.600
Rochester	42	29	.592
Montreal	38	30	.559
Toronto	39	34	.534
Buffalo	34	35	.493
Jersey City	29	40	.420
Newark	28	40	.412
Reading	26	42	.382

Yesterday's Results

Buffalo, 9; Reading, 7.
Montreal, 10; Newark, 5.
Rochester, 2; Jersey City, 1.
Toronto, 7; Baltimore, 3.

TEXAS LEAGUE

	W.	L.	Pc.
Wichita Falls	55	23	.705
Houston	47	32	.595
Shreveport	43	37	.538
Beaumont	40	37	.519
Fort Worth	37	42	.468
Waco	31	42	.425
San Antonio	31	47	.397
Dallas	24	51	.320

Yesterday's Results

Wichita Falls, 9; Shreveport, 1.
Beaumont, 12; Waco, 4.
Houston, 10; San Antonio, 3.
Dallas, 16; Fort Worth, 9.

ARIZONA STATE LEAGUE

	W.	L.	Pct.
El Paso	2	0	1.000
Phoenix	2	0	1.000
Bisbee	1	1	.500
Globe	1	1	.500
Tucson	0	2	.000
Miami	0	2	.000

Yesterday's Results

Globe, 5; Bisbee, 4.
Phoenix, 3; Tucson, 2.
El Paso, 11; Miami, 6.

AMERICAN ASSOCIATION

	W.	L.	Pc.
Louisville	44	22	.667
St. Paul	37	29	.561
Toledo	36	31	.537
Kansas City	31	32	.492
Indianapolis	30	33	.476
Columbus	31	36	.463
Milwaukee	25	32	.435
Minneapolis	28	37	.431

Yesterday's Results

Toledo, 5; Milwaukee, 1.
St. Paul, 10; Louisville, 6.
Kansas City, 6; Columbus, 1.
Indianapolis, 10; Minneapolis, 1.

WESTERN LEAGUE

	W.	L.	Pc.
Wichita	38	28	.576
Omaha	37	28	.567
Oklahoma City	35	32	.522
Denver	34	34	.500
Pueblo	31	34	.477
Des Moines	30	35	.462
Topeka	31	40	.437
St. Joseph	28	37	.431

Yesterday's Results

Oklahoma City, 6; Pueblo, 2.
Denver, 5; St. Joseph, 4 (11 innings.)
Omaha, 12; Topeka, 5.
Des Moines, 4; Wichita, 3.

SOUTHERN ASSOCIATION

	W.	L.	Pc.
Memphis	46	26	.639
New Orleans	43	27	.614
Birmingham	36	35	.507
Nashville	35	37	.486
Little Rock	36	39	.480
Chattanooga	34	38	.472
Atlanta	33	40	.452
Mobile	25	46	.352

Yesterday's Results

Atlanta, 7; New Orleans, 6.
Birmingham, 7; Mobile, 3 (10 innings.)
Chattanooga, 13; Little Rock, 3.
Nashville, 6; Memphis, 4 (13 innings.)

SONNENBERG TRIUMPHS

BOSTON, June 26. (AP)—Gus Sonnenberg, claimant of the world's heavyweight wrestling championship, won two out of three falls from Bob (Bibber) McCoy, former Holy Cross athlete from Cambridge, in a battle of flying tackles here tonight. McCoy won the first fall in 23m. and Sonnenberg the next two in 16m. and 6m., respectively.

TOURNEY AT MONTEBELLO

Officials at the Montebello Park Golf Club are reported to be making extensive preparations to insure their second annual blind bogey tourney scheduled for July 4, next, a huge success. A beautiful set of Willie Hunter clubs will be given to the winner.

STEELE BEATS FIELDING

TACOMA (Wash.) June 26. (AP)—Freddie Steele, Tacoma, 140-pounder, won a decision over Tommy Fielding of Victoria in the six-round main event of the boxing program here tonight.

STARS SINK SACRAMENTO

Shellenback Pitches Sheiks to 13-2 Victory to Help Angels Tie for League Leadership

(Continued from Ninth Page)

gles by Hill, and Lee, Barbee's double, and Carlyle's sacrifice fly produced the quintet of tallies.

Singles by Hill and Lee and an infield out brought in another run in the sixth, while Lee's triple, Brannan's single and Carlyle's clout into the bleachers wound up the Hollywood scoring in the eighth.

Augustus Johns, the well-known Hollywood southpaw, and either Lefty Flynn or Ray Keating are expected to do the hurling this afternoon. Score:

SACRAMENTO	AB	H	O	A
French.ss	4	1	2	4
M'L'lin.3b	2	0	1	0
Backer.2b	3	1	1	1
Camilli.1b	3	0	7	0
Hoag.cf	4	0	2	2
Osborn.rf	4	0	6	0
S'backer.lf	3	2	1	0
Koehler.c	3	2	3	1
Bryan.p	1	0	0	2
Gould.p	1	0	0	0
Brown.3b	1	0	1	0
Totals	29	6	24	10

HOLLYWOOD	AB	H	O	A
Hill.lf	5	4	4	0
Lee.ss	5	4	4	2
Bran'on.2b	4	1	1	4
Barbee.rf	4	2	3	0
Carlyle.cf	4	1	4	1
Heath.1b	3	0	11	1
Bassler.c	3	1	0	0
Wilson.3b	3	1	0	2
Sh'back.p	4	1	1	2
Cook.c	1	0	0	0
Totals	36	15	27	12

Sacramento ....0 0 0 0 0 1 0 1 0— 2
Base hits ....0 0 1 0 1 2 1 1 0— 6
Hollywood ....3 0 1 5 0 1 0 3 x—13
Base hits ....3 1 1 4 0 2 1 3 x—15

Errors — McLaughlin, Backer, Camilli, Steinbacker, Wilson. Innings pitched—By Bryan, 3 plus. Charge defeat to Bryan. At bat—Off Bryan, 19. Runs scored—Off Bryan, 8. Runs responsible for—Bryan, 6; Gould, 4; Shellenback, 1. Struck out—By Bryan, 1; Gould, 1. Bases on balls—Off Bryan, 2; Gould, 2; Shellenback, 2. Home runs—Carlyle, Barbee, Shellenback. Three-base hit—Lee. Two-base hits—Barbee, Backer. Sacrifice hits—Barbee, Carlyle, Gould, Brown, Brannon. Runs batted in—Bassler, 2; Barbee, 3; Shellenback, 2; Carlyle, 3; Brown, Brannon, 2; French. Double plays—Hoag to Brown; Brannon to Lee to Heath; Hill to Wilson to Brannon. Time of game—1h. 32m. Umpires—Sweeney and Cady.

HOOD GETS TECHNICAL KAYO WIN IN SECOND

Ernie Hood, Crown City flyweight, was awarded a technical knockout victory over Alfredo Imperial, Filipino scrapper, in the second round of last night's main event at Pasadena when Imperial dislocated his shoulder. In the other bouts Chalkie Wright stopped Ray Navarro in the fifth, Trench King decisioned Johnny Martinex, Paul Burke outpointed Quincy Pope and Al Hamilton bested Stafford McCoy.

CORNELL CREW TRIUMPHS

(Continued from Ninth Page)

sity race, beating the favored Washington Jayvees by five and one-half lengths, and Syracuse captured the two-mile freshman honors, with Cornell second, two lengths behind.

It has been ten years since the Ithacans scored even a double victory.

Trailing Cornell and Washington in the junior varsity race were Columbia, Syracuse, Pennsylvania and Navy. In the freshman event, behind Syracuse and Cornell, came Columbia, Pennsylvania, Washington, Navy, California and Massachusetts Tech.

Today a crowd of upward of 50,000 spectators came out to pack the shores, the observation trail and an impressive fleet of boats, in anticipation of another great bid for honors by California and Washington. Instead, they stayed to cheer Cornell's magnificent comeback and see the two western outfits victims, along with the Navy, of a smashing series of upsets and the rough treatment of Old Man River.

Washington, a favorite in the Jayvee event, was soundly whipped by Cornell and even more convincingly beaten in the varsity struggle after finishing fifth in the freshman event. California was seventh in the freshman race, more than a length behind their rivals, but gained some revenge over the Huskies by taking fourth place in the varsity battle, more than four lengths in front of the Washington crew that had beaten the Golden Bears for the Pacific Coast championship.

AMERICANS WIN AT WIMBLEDON

(Continued from Ninth Page)

when Miss Helen Jacobs went into the fourth round, winning a 6-3, 6-0 decision over Miss J. Stanley of Great Britain.

Although forced to play their best tennis, Johnny Doeg and George Lott, the United States doubles champions, came through with two matches today to lead the American men.

They first defeated V. A. Cazalet and J. C. Masterman of England, 8-6, 13-11, 7-5, and then eliminated F. R. L. Crawford and G. E. M. De St. Croix, the India team. The scores were 6-0, 4-6, 6-4, 5-7, 6-3.

Johnny Van Ryn and Wilmer Allison disposed of E. C. Metcalf and A. W. Vinall, 6-2, 6-3, 6-0. Berkeley Bell, the Texan, and Gregory Mangin, Newark (N. J.) youth, paired to defeat Count Von Salm Hoogstraeten of Austria and Burr of England, 7-5, 6-4, 6-4.

Big Bill Tilden also advanced in two divisions. Together with H. Timmer, Holland's ranking player, Big Bill defeated R. Deyerding and J. R. Reddall of England, 6-1, 8-6, 6-2. The American ace then teamed with his German partner, Fraulein Cecile Aussem, to win in the mixed doubles, defeating F. J. Perry and Miss M. Heeley of England, 6-1, 6-4.

Baron H. L. De Morpurgo and P. Gaslini, Italy, eliminated E. H. McCauliffe, American, and his English partner, S. W. Harris, 7-5, 6-0, 6-2. Miss Betty Nuthall, 19-year-old British star, defeated Mrs. C. H. Jameson, 6-4, 6-3.

The center court program tomorrow brings together the youthful Mangin and the equally youthful English star, H. W. Austin. Mrs. Moody is scheduled to continue her singles play against Miss M. Canters of Holland, while Lott and Miss Jacobs continue the mixed doubles competition, meeting P. D. B. Spence and Betty Nuthall—an all-English combination. Allison matches strokes with G. P. Hughes, while Doeg meets H. F. David on court No. 1.

AUGIE DE MILLE WINS CULVER CITY BATTLE

Scoring a knockdown in the first and twice putting his opponent on the canvas in the second round, Augie De Mille, Ocean Park 128-pounder, defeated Dave Leivas in the exciting six-round main event at Culver City last night. In the other bouts Johnny Spencer was held to a six-round draw by Chisencio Alicente; Jack Gilmore beat Leroy Hayney; Jack Hurd stopped Jack Venable in the third; Al Da Chain decisioned Jimmy Walker and Roberto Ramerez defeated Tony Caro.

BOBBY REISTER GETS VERDICT OVER SPARR

Bobby Reister, sensational and undefeated Alhambra High School scrapper, continued his string of successes last night by getting an eight-round decision over Jack Sparr, veteran Long Beach lightweight, at South Gate. Reister dropped Sparr in the seventh for the only knockdown of the battle. In the other bouts Ritchie Thomas defeated Lupe Castro in six rounds; Jack Tremaine stopped Al Fredericks in the fourth; Andy De Young and James Peterson went four rounds to a draw, and Charles Whaples won from Chick Peralto.

RED SOX RELEASE TWO

BOSTON, June 26. (AP)—The Boston Red Sox announced today it released Pitcher Frank Mulrooney and Outfielder Joe Cicero to the Indianapolis club of the American Association.

NEBRASKA STATE LEAGUE

McCook, 6; Lincoln, 1.
Fairbury, 9; Norton, 6.
Norfolk, 11; Grand Island, 4.
North Platte, 3; York, 2.

Fair Trojan Racketers in Busy Season

Summer schedules for three Trojan coed net stars were announced yesterday. They are Mary Greef, who is now in England with the Wightman Cup team; Midge Gladman, who isn't attending the university at present, and Helen Marlowe, who just won the girls' national hard-court title at Berkeley.

Miss Greef will sail from England July 12, according to information received here, and will play in the women's nationals, the Westchester-Biltmore, and the Longwood Bowl tournaments.

Miss Gladman will leave here next Tuesday and has seven tournaments in her schedule. She plans to play in the Longwood Bowl, the Essex Country Club invitation, the Seabright invitational, the Maidstone invitational, the eastern grass-courts championships at Westchester, the women's nationals at Forest Hills, and the national mixed doubles at Boston. In the latter tournament she will team with Johnny Van Ryn, Davis Cup star now in England.

Miss Marlowe plans to go east with her sister Mercedes, and they will play doubles together. She will enter the national girls' championships, in which she was runner-up to Sarah Palfrey last year; the women's nationals, the eastern grass court, and mixed doubles. She will team with Ellsworth Vines in the latter tournament.

Seals Wallop Beavers, 12-2

PORTLAND (Or.) June 26. (AP)—San Francisco beat Portland again today, 12 to 2. John Miljus outpitched three Portland mound nominees in easy style.

Donovan and Coleman of the Seals hit home runs and Wingo hit a three-bagger. Score:

SAN FRANCISCO	AB	H	O	A
Crosetti.ss	6	2	5	7
Pinelli.3b	3	3	1	0
Donov'n.cf	6	4	2	1
Wingo.lf	4	1	3	0
Sheely.1b	3	1	12	3
Colem'n.rf	3	2	1	0
Baker.2b	5	2	1	5
Gaston.c	5	2	2	0
Miljus.p	3	0	0	3
M'stern.3b	0	0	0	0
Totals	38	18	27	19

PORTLAND	AB	H	O	A
French.cf	4	0	6	1
Rob'tsn.3b	4	1	1	1
Summa.rf	4	1	2	0
Williams.lf	4	1	0	0
Rhiel.2b	4	2	0	2
Orwoll.1b	3	0	9	1
Cronin.ss	2	0	2	2
Woodall.c	4	0	5	1
Walters.p	0	0	0	1
Ch'rfield.p	1	1	0	1
Mays.x	1	0	0	0
McDon'd.p	0	0	0	0
F.Mell'a.ss	1	0	0	0
Totals	32	7	27	10

x—Batted for Cronin in sixth.

San Francisco ....0 2 0 4 0 3 0 3 0—12
Base hits ....0 3 2 3 1 2 0 3 1—15
Portland ....0 0 0 1 0 1 0 0 0— 2
Base hits ....1 1 0 3 0 1 0 1 0— 7

Errors — Chesterfield, Cronin, Crosetti. Six hits, 3 runs off Walters in 3 innings; 5 hits, 6 runs off Chesterfield in 3; 4 hits, 3 runs off McDonald in 3. Losing pitcher—Walters. Runs responsible for—Walters, 4; Chesterfield, 3; Miljus, 2; McDonald, 3. Struck out—By Chesterfield, 2; McDonald, 1. Bases on balls—Off Walters, 3; Miljus, 3; McDonald, 2. Stolen base—Crosetti. Three-base hit—Wingo. Home runs—Coleman, Donovan. Two-base hits—Coleman, Crosetti, Williams. Sacrifice hits—Gaston, Pinelli, 2; Sheely. Runs batted in—Gaston, Miljus, Coleman, Crosetti, Pinelli, Rhiel, Sheely, Mays, Donovan, 3. Double plays—Baker to Crosetti to Sheely; Cronin to Rhiel to Orwoll; Baker to Sheely to Crosetti; Donovan to Crosetti. Hit by pitcher—By Chesterfield, 1. Umpires—Casey and Chadbourne. Time of game—1h. 45m.

PACHECO, NAKAMURA FAVORED TOMORROW

Pete Pacheco, Denver welterweight, who has scored two knockouts in as many starts at Main street, and Kano Nakamura, sensational Japanese boxer from San Francisco, will be strong favorites in their bouts at Carlo Curtis's club tomorrow night. The Mexican meets Howard Fritz and the Japanese boxes Howard Grey. Both bouts are six-rounders. The preliminary card promises action all the way. The following bouts are scheduled, all four-rounders: Tony Archer vs. Polo Mendoza, 118 pounds; Jack Grande vs. Manual Davila, 148 pounds; Adam Moraga vs. Lucky Baldwin, 135 pounds; Angel Vincent vs. June Lagers, 112 pounds.

SHIPPING NEWS
AND ACTIVITIES AT
LOS ANGELES HARBOR

FISH CANNERS DUE TO CLASH

Will Meet Today on Matter of Fluming Plant

Division of $67,000 Building Cost Main Topic

Monthly Overhead Expenses Also on Agenda

BY WALDO DRAKE

Terminal Island fish packers will hold a special meeting at 2 p.m. today to determine distribution of cost of the new salt water system to be built by the Harbor Department to supply fluming water for the canneries. Heated discussion is expected over division of both the construction cost of $67,000 and the $1000-per-month maintenance cost of the new pumping plant.

Plans just completed by George F. Nicholson, Harbor Engineer, provide for construction of the pumping plant on the southerly tip of Terminal Island, immediately adjoining Reservation Point, at which point the waters of San Pedro Bay are said to be most free from polution.

A battery of two vacuum pumps and two centrifugal pumps would send a minimum of 10,000 gallons of salt water per minute through the 5000-foot pipe line direct to the canneries. The supply could at will be increased to 15,000 gallons per minute, Mr. Nicholson said. Bids will be received on July 9 for construction of the special pumps, which would be ready for installation about October 15.

NEW PANAMA MAIL SCHEDULES ARRANGED

Complete schedules until January, 1931, have been worked out between the Panama Mail Steamship Company and all ship lines operating from or via the Panama Canal to the west coast of South America for trans-shipment of both passengers and cargo, it was announced yesterday by Guy E. Buck, freight traffic manager of the Panama Mail Line.

Under the new plan, said Mr. Buck, shippers in California will know exactly several months in advance when they can deliver shipments along the South American west coast. The same system will be available to shippers in South America, since the co-operative schedules will work both ways.

Addition of the Norwegian steamer Vinstra to Swayne & Hoyt's North Pacific-Australia Line, to sail from Los Angeles Harbor for Sydney and way ports about August 15, was announced yesterday. The motorships Dagfred and Brand are already in regular service on the line, the Vinstra being scheduled for the one voyage only.

Merritt, Chapman & Scott Corporation was host yesterday to local shipping executives at a luncheon on the deck of the company's new $200,000 derrick barge Los Angeles. The affair was called by G. L. Skolfield, general manager, to determine rates for future operations of the barge.

Dollar Line's steamer President Monroe sailed yesterday afternoon for Manila and Singapore with sixty cabin passengers and 2000 tons of Southland freight. Among her passengers are Mrs. Rose Cranston Hess, prominent Long Beach educator, going to Honolulu; Justice Thomas A. Street of the Supreme Court of the Philippines, returning to Manila, and Mrs. Elmer Smith, wife of a Shell Oil Company official in Borneo, returning with her son, Neil.

Construction of an 8200-barrel bunkering barge for Western Oil and Refining Company was started at the yards of the Los Angeles Shipbuilding and Drydock Corporation yesterday. A small ceremonial was made of the event, with Robert Rakestraw, vice-president of the oil company, driving the first rivet, which was held by Ed McKee, chief engineer of the owners. Several officials of the company and their wives were in attendance. The barge is to be one of the largest and best equipped in the harbor district, and will be commissioned early in August.

R. L. Bray, formerly with the Transmarine Lines and now with Swayne & Hoyt's port offices, will join the Redwood Line at the port July 1 as terminal superintendent. He succeeds W. R. McAneny, who will become pier superintendent at San Francisco, vice George Davidson, resigned.

Navy and marine officers returning from Asiatic stations comprise most of the two score passengers due from the Orient on the Dollar liner President McKinley, the 29th inst. W. A. Turner, third secretary to the American Embassy at Tokio, is en route to his home in Georgia. Also aboard is R. L. Fries, general manager of the China Airways, who will visit local aviation activities, en route to the Atlantic Coast to join L. Everett Company, operators of Shipping Board tonnage.

The Lassco cabin liner Calawaii is due from Hawaii tomorrow with 337 passengers, indicating a continuance of the heavy travel now under way both to and from the islands. She also has a heavy cargo of canned and fresh pineapples, coffee, sugar and general merchandise.

UNITED STATES NAVY CRAFT IN PORT

Midnight, Thursday, June 26

BATTLE FLEET

CALIFORNIA (flagship.)

DIVISION 3

MARYLAND (temporary flagship.)
OKLAHOMA.
NEVADA.

DIVISION 4

NEW MEXICO (flagship.)

DIVISION 5

WEST VIRGINIA (flagship.)
TENNESSEE.

FLEET BASE FORCE

PROCYON (flagship.)
RELIEF (hospital ship.)
BRANT (minesweeper.)
TERN (minesweeper.)
ALGORMA (tug.)
WATER BARGE No. 30.
OIL BARGES Nos. 23 and 24.

AIRCRAFT SQUADRON

SARATOGA (carrier.)

*DUE TO ARRIVE

June 29—Texas (battleship) from Canal Zone.
June 30—Cuyama (tanker) from Canal Zone.
July 2—Neches (tanker) from Canal Zone.

*DUE TO SAIL

June 29—Maryland (battleship) for Seattle.
June 29—New Mexico and Nevada (battleships) for Tacoma.
June 30—Tennessee (battleship) for San Francisco.
July 1—California (battleship) for Oakland.
July 1—Oklahoma (battleship) for San Francisco.
July 2—West Virginia (battleship) for Santa Barbara.
July 2—Cuyama (tanker) for Pearl Harbor.

*Note—The above schedule is taken from the latest schedule issued by the Commander-in-Chief of the United States Battle Fleet.

AIR MAIL SCHEDULE

(Mail as early as possible.)

Eastbound (day schedule:) Leaves Los Angeles 7:35 a.m. daily, except Monday, connecting at Salt Lake City with eastern lines. Arrives Salt Lake City 2:45 p.m., Mountain Time; Chicago, 6 a.m., Central Time; New York City, 6:40 p.m., Eastern Time. (Closing time for eastbound mail: Arcade Station, 6:30 a.m.; airport, 7:35 a.m.; main postoffice and substations, 5:30 a.m.)

Eastbound (night schedule:) Leaves Los Angeles 7 p.m. daily; arrives Salt Lake City 2:45 a.m., Mountain Time; Chicago, 6 p.m., Central Time; New York City, 6:40 a.m., Eastern Time. (Closing time, Arcade Station, 6 p.m.; airport, 7 p.m.; main postoffice and substations, 5 p.m.)

Westbound (day schedule:) Leaves New York City 11 a.m., Eastern Time; Chicago, 8 p.m., Central Time; Salt Lake City, 9:10 a.m., Mountain Time; arrives Los Angeles, 5:25 p.m., Pacific Time.

Westbound (night schedule:) Leaves New York City 8 p.m., Eastern Time; Chicago, 8 a.m., Central Time; Salt Lake City, 9:10 a.m., Mountain Time; arrives Los Angeles, 4:15 a.m., Pacific Time.

Coastwise, northbound: Leaves Los Angeles, 11:45 p.m., daily; arrives Bakersfield, 12:50 a.m.; Fresno, 2 a.m.; San Francisco, 5 a.m.; Medford, Or., 8 a.m.; Portland, 10:30 a.m.; Tacoma, 12:30 p.m.; Seattle, 1 p.m. (Closing time for northbound mail: Arcade Station, 10:55 p.m.; air mail boxes, 9 to 10 p.m.)

Coastwise, southbound: Leaves Seattle, 11:45 p.m.; San Francisco, 12:50 p.m.; arrives Los Angeles, 5 p.m.

Sun, Moon and Tide

July 25 July 2 July 10 July 18

FRIDAY, JUNE 27

Sun rises 4:44 a.m., sets 7:08 p.m.
Moon rises 5:40 a.m., sets 8:51 p.m.

TIDES, LOS ANGELES HARBOR

June	Low		High		Low		High	
27	4:08	-1.4	10:36	3.8	2:54	2.8	9:26	7.1
28	4:55	-1.3	11:24	3.9	3:51	2.4	10:15	6.8
29	5:43	-1.0	12:16	4.0	4:55	2.5	11:06	6.2
30	6:31	-0.6	1:20	4.2	6:10	2.6	....	..
July	**High**		**Low**		**High**		**Low**	
1	0:05	5.4	7:20	-0.1	2:07	4.5	7:42	2.5
2	1:14	4.6	8:10	0.6	3:02	4.8	9:21	2.1
3	2:43	3.9	9:02	1.1	3:56	5.2	10:30	1.5

Note—Tides are given in order of occurrence; first column denoting time and second column height in feet above or below mean low water. Light face type denotes a.m.; black face, p.m.

SHIPPING

PASSENGER SCHEDULE
VESSELS ARRIVING

	Berth
Friday, June 27—	
H. F. Alexander, Seattle via San Francisco, 10:30 a.m.	152
Moctezuma, Mexican ports, 10 a.m.	59
Yale, San Diego, 2 p.m.	155
Coya, Tocopilla, 8 a.m.	51
Charcas, San Francisco, 8 a.m.	52
Saturday, June 28—	
Canada, San Francisco, 8 a.m.	52
Pacific Grove, Glasgow-Manchester, 7 p.m.	188
Wapama, San Francisco, 8 a.m.	88
Lochkatrine, San Francisco, 8 a.m.	187
Calawaii, Hilo-Honolulu, 4 p.m.	156
Harvard, San Francisco, 10 a.m.	155
Sunday, June 29—	
President McKinley, Orient, via San Francisco, noon	232B
Harvard, San Diego, 2 p.m.	155
Emma Alexander, Ensenada, via San Diego, 4 p.m.	153
Admiral Farragut, Portland, via San Francisco, 9 p.m.	134
Yale, San Francisco, 10 a.m.	155

VESSELS SAILING

	Berth
Friday, June 27—	
Emma Alexander, Ensenada via San Diego, 7 p.m.	154
H. F. Alexander, Seattle via San Francisco, 5 p.m.	152
Yale, San Francisco, 4 p.m.	155
Moctezuma, San Francisco, 5 p.m.	59
Coya, San Francisco, 3 p.m.	51
Charcas, Peru-Chile, 5 p.m.	52
San Francisco, Hamburg-Bremen-Antwerp, 5 p.m.	157
Saturday, June 28—	
Hawaii Maru, Orient (direct) 3 p.m.	228E
Olymont, Seattle via S. F., 5 p.m.	160
Wapama, San Francisco, 7 p.m.	88
Lochkatrine, Liverpool-London-Rotterdam, 5 p.m.	187
Harvard, San Diego, 3 p.m.	155
Sunday, June 29—	
Harvard, San Francisco, 4 p.m.	155
Yale, San Diego, 3 p.m.	155
Emma Alexander, Seattle, via San Francisco, 9 p.m.	153

VESSELS IN PORT
Midnight, Thursday, June 26

PASSENGER VESSELS	
Hawaii Maru, steamer (Jap.)	228E
Olymont, steamer	160
San Francisco, motorship (Ger.)	157
CARGO VESSELS	
Silverguava, motorship (Br.)	107
Golden Star, steamer	94
Golden Wall, steamer	94
Charles L. Wheeler, Jr., steamer	82
Vaquero, motorship	194
Munleon, steamer	177
J. L. Luckenbach, steamer	232D
Scottsburg, steamer	191
Stjerneborg, motorship (Dan.)	150
OIL CARRIERS	
Oregon, tanker	107
Tulsagas, tanker	199
Ogura Maru, tanker (Jap.)	51
Castor, tanker (Swed.)	164
Agwiworld, tanker	L.B.
Emidio, tanker	167
Paludina, tanker (Br.)	164
Mericos H. Whittier, tanker	119
LUMBER CARRIERS	
Daisy Matthews, steamer	L.B.
Astoria, steamer	224
Frank Lynch, motorship	74
El Capitan, steamer	74
San Pedro, steamer	224
Trinidad, steamer	224

LOCATION OF BERTHS

Outer Harbor, 35 to 73.
San Pedro, 74 to 98.
West Basin, 101 to 149.
Wilmington, 150 to 190.
East Basin, 191 to 204.
Terminal Island, 205 to 241.
Long Beach not numbered.

RADIO REPORT

The Radio Corporation of America, in co-operation with the United States Health Service and the Seaman's Institute, will receive requests through the KSE station at Los Angeles Harbor, for medical and surgical services from ships at sea.

LOS ANGELES STATION
Noon, June 25

BROAD ARROW, Los Angeles for Balboa, 1630 miles south of Los Angeles.
W. H. DOHENY, Los Angeles for Balboa, 1193 miles south of Los Angeles.
VIRGINIAN, Los Angeles for Balboa, 450 miles south of Los Angeles.

8 p.m., June 25

DIAMOND HEAD, Los Angeles for Honolulu, 1107 miles west of Los Angeles.
FRANCE MARU, Honolulu for Los Angeles, 1100 miles west of Los Angeles.
EMIDIO, Richmond Beach for Los Angeles, 273 miles north of Los Angeles.
CALIFORNIA STANDARD, Los Angeles for Balboa, 1783 miles north of Balboa.
TAMAHA, Los Angeles for Itosaki, 5 miles west of Los Angeles.
HERMOSA, Los Angeles for Magdalena, 550 miles south of Los Angeles.
DEROCHE, Ioco for Elwood, 402 miles north of Port San Luis.
TEJON, Los Angeles for Everett, 65 miles south of Everett.
J. A. MOFFETT, La Touche for Los Angeles, 602 miles north of Los Angeles.
SEA THRUSH, Los Angeles for Balboa, 456 miles south of Los Angeles.
PROVIDENCIA, San Francisco for Santa Rosalia, 232 miles south of San Francisco.
CADARETTA, Los Angeles for San Francisco, 345 miles south of San Francisco.
H. T. HARPER, Manzanillo for Los Angeles, 155 miles south of Los Angeles.

Noon, June 26

MOCTEZUMA, anchored at Ensenada.
LEVANT ARROW, Los Angeles for Balboa, 720 miles south of Los Angeles.
STEEL TRADER, Balboa for Los Angeles, 358 miles south of Los Angeles.
PACIFIC GROVE, Balboa for Los Angeles, 732 miles south of Los Angeles.
TIGER, Los Angeles for Balboa, 372 miles south of Los Angeles.
VERMAR, Los Angeles for Balboa, 1816 miles north of Balboa.
YORKMAR, Balboa for Los Angeles, 1201 miles south of Los Angeles.
MUNMYSTIC, Los Angeles for Balboa, 2027 miles north of Balboa.
S. A. PERKINS, at Guaymas.
ROBERT E. HOPKINS, Los Angeles for Balboa, 420 miles south of Los Angeles.
J. L. LUCKENBACH, Balboa for Los Angeles, 131 miles south of Los Angeles.
KOYO MARU, Los Angeles for Yokohama, 534 miles west of Los Angeles.
ABSAROKA, Los Angeles for San Francisco, 245 miles south of San Francisco.
SCOTTSBURG, Balboa for Los Angeles, 65 miles south of Los Angeles.
MELVILLE DOLLAR, Yokohama for Los Angeles, 144 miles west of Los Angeles.
ILLINOIS, Balboa for Los Angeles, 414 miles south of Los Angeles.
SANDAR, Balboa for Los Angeles, 380 miles south of Los Angeles.
IRISHBANK, Balboa for San Francisco, 360 miles south of San Francisco.

8 p.m., June 26

DIXIE ARROW, Balboa for Los Angeles, 336 miles south of Los Angeles.
DOROTHY WINTERMOTE, San Francisco for Los Angeles, 80 miles north of Los Angeles.
LYCIA, Balboa for Los Angeles, 56 miles south of Los Angeles.
SEA THRUSH, Los Angeles for Balboa, 703 miles south of Los Angeles.
CITY OF SAN FRANCISCO, Los Angeles for Mazatlan, 130 miles north of Mazatlan.
COYA, Tocopilla for Los Angeles, 146 miles south of Los Angeles.

SAN FRANCISCO STATION
8 p.m., June 26

RICHMOND, Los Angeles for Portland, 610 miles from Portland.
H. T. HARPER, Los Angeles for Estero Bay, 60 miles from Estero Bay.
J. A. MOFFETT, La Touche for Los Angeles, 312 miles from Los Angeles.
LOS ALAMOS, Los Angeles for Seattle, 634 miles from Seattle.
NOYO, Fort Bragg for Los Angeles, 20 miles from Fort Bragg.
CAPT. A. F. LUCAS, El Segundo for Gasco, 373 miles from Gasco.
CADARETTA, Los Angeles for San Francisco, 145 miles from San Francisco.
SUWEID, Los Angeles for San Francisco, 130 miles from San Francisco.
HAWAIIAN STANDARD, Richmond for Topolobampo, 1298 miles from Topolobampo.
LUMBERMAN, Coos Bay for Bay Point, 36 miles from San Francisco.
BEN MOHER, Olympia for Balboa, 355 miles from San Francisco.
MAKUA, Ahukini for San Francisco, 614 miles from San Francisco.
DEROCHE, Ioco for Elwood, 135 miles from Port San Luis.
TAMAHA, Los Angeles for Osaka, 234 miles from Los Angeles.
CITY OF LOS ANGELES, Los Angeles for Honolulu, 871 miles from Los Angeles.
H. M. STOREY, Los Angeles for Point Wells, 625 miles from Point Wells.
CITY OF SAN FRANCISCO, Los Angeles for Mazatlan, 130 miles from Mazatlan.
COLOMBIA, New York for Cartagena, 535 miles from Cartagena.
EL SALVADOR, Champerico for Mazatlan, 800 miles from Mazatlan.

The Mackay Radio and Telegraph Company, in co-operation with the Los Angeles Receiving Hospital staff, will receive requests for medical and surgical services from ships' crews and vessels at sea through KOK station at Los Angeles Harbor.

LOS ANGELES STATION
Noon, June 25

ORKANGER, Adelaide for Los Angeles, 1369 miles northeast of Sydney.
SAN FRANCISCO MARU, Honolulu for Los Angeles, 1393 miles southwest of Los Angeles.
KOFUKU MARU, Honolulu for Los Angeles, 809 miles west of Los Angeles.
MODJOKERTO, Los Angeles for Macassar, 1382 miles west of Los Angeles.
NICOLINE MAERSK, Manila for Los Angeles, 5950 miles west of Los Angeles.

8 p.m., June 25

PRESIDENT HAYES, at Singapore.
TEXAS, Portland for Yokohama, 2100 miles west of Columbia River.
INDIANIC, Los Angeles for Brisbane, 4310 miles southwest of Los Angeles.
SAN CLEMENTE, Balboa for San Diego, 1485 miles south of San Diego.
TAI SHAN, San Francisco for Manila, 2347 miles west of San Francisco.
SOLANA, Balboa for Los Angeles, 807 miles south of Los Angeles.
BETTERTON, Balboa for Los Angeles, 676 miles south of Los Angeles.

Noon, June 26

DOROTHY CAHILL, Los Angeles for Balboa, 181 miles south of Los Angeles.
GOLDEN COAST, San Francisco for Los Angeles, 135 miles north of Los Angeles.
LYCIA, Balboa for Los Angeles, 134 miles south of Los Angeles.
MARKLAND, Los Angeles for Balboa, 598 miles south of Los Angeles.

8 p.m., June 26

CONSTANCE CHANDLER, Los Angeles for Balboa, 400 miles south of Los Angeles.
ARGYLL, Santa Rosalia for Los Angeles, 75 miles south of Los Angeles.
JOHN C. KIRKPATRICK, Los Angeles for San Francisco, 360 miles south of San Francisco.
U.S.A.T. CAMBRAI, San Francisco for Balboa, 486 miles south of San Francisco.
SAMOA, Santa Barbara for San Francisco, 16 miles north of Santa Barbara.
EMMA R. S., at Boca Parida.
BETTERTON, Balboa for Los Angeles, 428 miles south of Los Angeles.
HARVARD, Los Angeles for San Francisco, 80 miles north of Los Angeles.
SOLANA, Balboa for Los Angeles, 533 miles south of Los Angeles.

SAN FRANCISCO STATION
Noon, June 26

LIO, Portland for Los Angeles, 437 miles from Los Angeles.

8 p.m., June 26

WARWICK, Oleum for Astoria, 345 miles from Astoria.
BROOKINGS, Los Angeles for San Francisco, 115 miles from San Francisco.
SHASTA, San Francisco for Columbia River, 325 miles from Columbia River.
WALLINGFORD, San Francisco for Los Angeles, 75 miles from San Francisco.
CALAWAII, Honolulu for Los Angeles, 332 miles from Los Angeles.
BENMOHR, Olympia for Balboa, 75 miles north of San Francisco.
ADMIRAL HALSTEAD, Los Angeles for San Francisco 133 miles from San Francisco.
TAMAHA, Los Angeles for Osaka, 143 miles from Los Angeles.
CATHERINE SUDDEN, Grays Harbor for Los Angeles, 304 miles from Los Angeles.
DISTRICT OF COLUMBIA, Los Angeles for Richmond, 215 miles from Richmond.
ADMIRAL FARRAGUT, Astoria for San Francisco, 104 miles from San Francisco.
ADMIRAL WILEY, Port Angeles for San Francisco, 1 miles from San Francisco.
NOYO, Fort Bragg for Los Angeles, 20 miles from Fort Bragg.

ARRIVALS AND DEPARTURES

Compiled by Marine Exchange

ARRIVED, THURSDAY, JUNE 26

Ship	Berth	From	Operator
ADMIRAL SCHLEY, steamer	12:40 a.m.	Portland	Pacific S.S. Co.
AGWIWORLD, tanker	1:45 a.m.	Elwood	Richfield Oil Co.
OGURA MARU, tanker (Jap.)	4:15 a.m.	Yokohama	Ogura Oil Co.
STJERNEBORG, ms. (Dan.)	4:30 a.m.	Vancouver	Canadian Transp. Co.
HUMBOLDT, steamer	6:05 a.m.	San Francisco	L. A. & S. F. Nav. Co.
S. & C. No. 41 tank barge	6:10 a.m.	San Diego	Star & Crescent Transp. Co.
HAMBURG MARU, ss. (Jap.)	6:40 a.m.	Tampa	Osaka Shosen Kaisha
DAISY MATTHEWS, steamer	6:50 a.m.	Portland	S.S. Freeman Co.
OLYMONT, steamer	7:00 a.m.	Seattle-S. F.	Nelson S.S. Co.
YALE, steamer	9:25 a.m.	San Francisco	Los Angeles S.S. Co.
HARVARD, steamer	1:40 p.m.	San Diego	Los Angeles S.S. Co.
EMMA ALEXANDER, steamer	3:10 p.m.	Seattle-S. F.	Pacific S.S. Co.
SAN FRANCISCO, ms. (Ger.)	8:05 a.m.	San Francisco	Hamburg-Amer. Line
PENNSYLVANIA, steamer	8:35 p.m.	San Francisco	Amer.-Hawaiian S.S. Co.
J. L. LUCKENBACH, steamer	9:00 p.m.	New York	Luckenbach Lines
SCOTTSBURG, steamer	6:00 p.m.	Galveston	American-Gulf Or. Line
EMIDIO, tanker	5:40 p.m.	Seattle	General Pet. Corp.
MERICOS H. WHITTIER, tkr.	11:55 p.m.	Ventura	Associated Oil Co.

Vessels arriving between 9 p.m. and midnight, estimated from radio reports and operators' advices.

SAILED, THURSDAY, JUNE 26

Ship	Berth	For	Operator
NEBRASKA, steamer (Br.)	12:45 a.m.	San Francisco	Royal Mail St. Pa. Co.
ABSAROKA, steamer	1:45 a.m.	San Francisco	Munson-McCormick Line
FERNDALE, motorship (Nor.)	2:45 a.m.	Yokohama	Fearnley & Eger
DISTRICT OF COLUMBIA, tkr.	3:40 a.m.	Richmond	Standard Oil Co. of Cal.
LAKE BENBOW, steamer	6:20 a.m.	Philadelphia	Ford Motor Co.
H. T. HARPER, tanker	7:20 a.m.	Estero Bay	Standard Oil Co. of Cal.
PRESIDENT MONROE, steamer	5:35 p.m.	S. F.-Manila	Dollar S.S. Lines, Inc.
HUMBOLDT, steamer	5:35 p.m.	San Francisco	L. A. & S. F. Nav. Co.
TOLKEN, steamer (Swed.)	5:20 p.m.	Brisbane	Tr.-Atlantic S.S. Co. of Goth.
DOCHET, steamer	6:30 p.m.	San Francisco	Redwood Line
HAWAIIAN, steamer	5:35 p.m.	San Francisco	Amer.-Hawaiian S.S. Co.
ADMIRAL SCHLEY, steamer	7:00 p.m.	S. F.-Portland	Pacific S.S. Co.
KINGSLEY, steamer (Br.)	11:55 p.m.	S. F.-Vancouver	Kingsley Nav. Co.
HAMBURG MARU, ss. (Jap.)	10:40 p.m.	Yokohama	Osaka Shosen Kaisha
MATTHEW LUCKENBACH, ss.	7:00 p.m.	San Francisco	Luckenbach Lines
SAN RAFAEL, steamer	4:30 p.m.	San Francisco	Quaker Line
WILLBORO, steamer	3:06 p.m.	San Francisco	Williams Line
THEODORE ROOSEVELT, motorship (Nor.)	6:30 p.m.	San Francisco	Fred Olsen Line
YALE, steamer	3:30 p.m.	San Diego	Los Angeles S.S. Co.
HARVARD, steamer	4:30 p.m.	San Francisco	Los Angeles S.S. Co.
TYNEFIELD, tanker (Br.)	5:15 p.m.	Ellsmere Port	Hunting & Son
JOHN C. KIRKPATRICK, ss.	5:15 p.m.	San Francisco	Andrew F. Mahoney
SANTA MONICA, steamer	6:25 p.m.	S. F.-Eureka	J. R. Hanify Co.
SUN, tanker	9:30 p.m.	Philadelphia	Sun Oil Co.

Vessels sailing between 9 p.m. and midnight, estimated from operators' advices.

TO ARRIVE AND SAIL TODAY

Compiled by Marine Exchange

VESSELS DUE TO ARRIVE, FRIDAY, JUNE 27

Ship	Berth	From	Operator
H. F. ALEXANDER, steamer	152	Seattle-S.F.	Pacific S.S. Co
CHARCAS, steamer	53	San Francisco	W. R. Grace & Co
MOCTEZUMA, steamer (Mex.)	59	Ensenada	National Nav. Lines
YALE, steamer	155	San Diego	Los Angeles S.S. Co.
COYA, steamer	51	Tocopilla	W. R. Grace & Co.
STEEL TRADER, steamer	190	New York	Isthmian S.S. Lines
CAPE OF GOOD HOPE, steamer (Br.)	53	Shields	Acct. H. L. F. Myers, Jr. & Co.
GOLDEN COAST, steamer	228D	San Francisco	Oceanic & Oriental Nav.
DOROTHY CAHILL, steamer	137	Jacksonville	Arrow Line
ADMIRAL FISKE, steamer	154	Portland-S.F.	Pacific S.S. Co.
SAN JULIAN, steamer	228E	San Francisco	Quaker Line
MELVILLE DOLLAR, steamer	187	Yokohama	Dollar S.S. Lines, Inc., Ltd
F. J. LUCKENBACH, steamer	230D	San Francisco	Luckenbach Lines
DOROTHY WINTERMOTE, steamer	177	Seattle-S.F.	McCormick S.S. Co.
LYCIA, motorship (Br.)	Anc.	Grand Turk Isl.	Canadian Trans. Co.
DIXIE ARROW, tanker	239	New York	Standard Trans. Co.
LOS ANGELES, tanker	167	Ventura	Union Oil Co.
PACIFIC SUN, tanker	L.B.	Philadelphia	Sun Oil Co.
ZUIYO MARU, tanker (Jap.)	163	Tokuyama	Nippon Tankers Co.
MONTEBELLO, tanker	L.B.	Elwood	Union Oil Co.
J. A. MOFFETT, tanker	98	La Touche	Standard Oil Co. of Cal.
SCOTTISH BORDERER, tanker (Br.)	167	Portes Head	Anglo-Saxon Pet. Corp.
CATHERINE G. SUDDEN, steamer	73	Grays Harbor	Sudden & Christenson
ELIZABETH, steamer	228A	Crescent City-S.D.	Hobbs, Wall & Co.
DAN P. HANLON, steamer	228A	Reedsport	J. Ramselius
ARGYLL, tanker (Fr.)	L.B.	Santa Rosalia	Compagnie du Boleo

VESSELS DUE TO SAIL, FRIDAY, JUNE 27

Ship	Berth	For	Operator
EMMA ALEXANDER, steamer	133	S.D.-Ensenada	Pacific S.S. Co.
H. F. ALEXANDER, steamer	152	S.F.-Seattle	Pacific S.S. Co.
MOCTEZUMA, steamer (Mex.)	59	San Francisco	National Nav. Lines
COYA, steamer	52	San Francisco	W. R. Grace & Co.
CHARCAS, steamer	53	Talara	W. R. Grace & Co.
SAN FRANCISCO, motorship (Ger.)	157	Hamburg	Hamburg-American Line
YALE, steamer	155	San Francisco	Los Angeles S.S. Co.
CHARLES L. WHEELER, steamer	177	S.F.-Portland	McCormick S.S. Co.
STJERNEBORG, motorship (Dan.)	150	Port Au Spain	Acct. Canadian Trans.
SAN JULIAN, steamer	228E	New York	Quaker Line
LYCIA, motorship (Br.)	Anc.	Vancouver	Canadian Trans. Co.
TULSAGAS, tanker	119	Honolulu	Associated Oil Co.
CASTOR, tanker (Swed.)	164	Curacao	Anglo-Saxon Pet. Corp.
PALUDINA, tanker (Br.)	164	Curacao	Anglo-Saxon Pet. Corp.

ARRIVALS AND CLEARANCES AT PACIFIC PORTS

SAN FRANCISCO, June 26. (AP)—Arrived: Davenport, 3 a.m., Coos Bay; Lake Miraflores, 3 a.m., Los Angeles; Chile, 5 a.m., Antwerp; Caddopeak, 6 a.m., Port Angeles; Warwick, 6 a.m., Los Angeles; Greylock, 6 a.m., Baltimore; H. F. Alexander, 7 a.m., Seattle; Forbes Hauptman, 8 a.m., Noyo; Point Sur, 9 a.m., Portland; Ventura, 9 a.m., Sydney; Ventura, 10 a.m., Honolulu; H. W. Baxter, 9:30 a.m., Long Beach; Bertie M. Hanlon, 11 a.m., Monterey; Brookdale, 11:04 a.m., Los Angeles; Point Fermin, 12 noon, Powell River; Wapama, 11:30 a.m., Los Angeles; Chichibu Maru, 11:30 a.m., Los Angeles; Watsonville, 11:36 a.m., Los Angeles; La Purisima, 1:30 p.m., Los Angeles; Sabotawan, 6:40 p.m., Eureka; Bandon, 4:44 p.m., Bandon.

Sailed: Oleum, 1 a.m., Port San Luis; San Julian, 1 a.m., Philadelphia; Rochelle, 3 a.m., Vancouver; Pennsylvanian, 4:30 p.m., Portland; Canada, 5:07 p.m., Stockholm; F. S. Loop, 5:08 p.m., Portland; F. J. Luckenbach, 5:15 p.m., Philadelphia; Wallingford, 5:18 p.m., Los Angeles; Admiral Peoples, 5:25 p.m., Portland; H. F. Alexander, 5:31 p.m., Los Angeles; Shasta, 5:37 p.m., Portland; Lochkatrine, 6:30 p.m., Stockholm.

PORTLAND, June 26.—Arrived: Motorship Admiral Peary, 4:40 a.m., Los Angeles; Daisy Gray, 5:30 a.m., Knappton; Tejon, 6:25 a.m., Los Angeles; Democracy, 7 a.m., Hoquiam; Atlantic, 6 p.m., Baltimore; Robert Luckenbach, 6 p.m., Boston. At Westport, Daisy Gadsby, 2 a.m., Knappton. At Driscoll, motorship Pukko Maru, 8 a.m., Yokohama.

Sailed: Columbia, 10:30 a.m., Boston.

SEATTLE, June 26.—Arrived: West Mahwah, midnight, Buenos Aires; Taibun Maru, 8 p.m.; Crown City, 11 a.m., Yokohama; Willpolo, 8 p.m., Tacoma; Oregon, 7 p.m., Havre; Herman Frasch, 8 p.m., Galveston; Charles Christenson, 4 p.m.; Pacific Redwood, 1 p.m., New York; Dorothy Alexander, 9 a.m., Southeastern Alaska; Lionel, 9 a.m., Rotterdam; Trave, 7 a.m., Hamburg; Protesilaus, 6 a.m., Hongkong; Arizona, 7 a.m.; Jane Nettleton, 4 a.m.; Cricket, 1 a.m., Los Angeles.

Sailed: Peter Kerr, 5 p.m., Chemainus, B. C.; Edgar F. Luckenbach, 5 p.m., New Orleans; Trave, 5 p.m., Hamburg; Lionel, 3 p.m., Rotterdam; Jane Nettleton, 6 p.m.; Arizona, 7 p.m.; La Brea, 10 a.m.; Jacox, 8 a.m., Los Angeles; Pacific Spruce, 5 p.m., New York; Tanana, 5 p.m.; Queen, 10 a.m.; Alaska, 9 a.m., Alaska; Donna Lane, 5 p.m., Dutch Harbor; Cricket, noon, Sound ports.

TACOMA, June 26.—Arrived: W. R. Chamberlin, Jr., 1 a.m., San Francisco; La Brea, 12:45 p.m., Los Angeles; Cricket, 2:30 p.m., Los Angeles; Jane Nettleton, 6 p.m., San Diego; Lionel, 6:30 p.m., Rotterdam; Masunda, 6:30 p.m., Olympia; Fresno City, midnight, Honolulu.

Sailed: Willpolo, 12:30 p.m., Baltimore; Herman Frasch, 5 p.m., Mobile; Cricket, 5 p.m., Los Angeles; Columbia Maru, 6 p.m., Yokohama; Cajmar, 6 p.m., Philadelphia; La Brea, midnight, Los Angeles.

SAN DIEGO, June 26.—Arrived: Elizabeth, in night, Crescent City; Yale, 9 p.m., San Francisco.

Sailed: Harvard, 9 a.m., Los Angeles; Elizabeth, 8 p.m., Crescent City.

ASTORIA, June 26.—Sailed: Motorship Oregon, 12:05 a.m., Antwerp; Edna Christenson, 3 a.m., Los Angeles.

News of Ships and Sailings at Pacific Ports

SAN FRANCISCO, June 26. (AP)—Engine trouble, discovered several miles off shore, today forced the British flag tanker Yarraville to return to port for repairs. The vessel sailed the 20th inst., with petroleum products for Brisbane.

With one of the heaviest lists of passengers for the 1930 season, the Japanese liner Chichibu Maru will sail for the Orient Saturday, with more than 720 travelers, and a full cargo.

Third-class accommodations from this port will be filled to capacity and after the ship leaves Honolulu all second-class

TRANS-PACIFIC MA

Following schedule of ... provided by the Los Angeles ... office:

June 28, from Los Angeles, ... for Japan and Korea.

June 28, from Los Angeles, ... cially addressed correspondence ... Central and South America.

June 30, from San Francisco, ... for Straits Settlements, ... and Hawaii.

June 30, from Los A... Specially addressed corres... for Central and South Americ...

June 30, from Los Angeles, ... for El Salvador, west coast ... emala and Nicaragua and ... District.

July 1, from Los Angeles, ... for Japan and Korea.

July 1, from Los Angeles, ... for New Zealand.

July 1, from Los Angeles, ... for Hawaii.

July 2, from San Francisco, ... for Straits Settlements and ... pines.

For connections at Seattle ... must leave Los Angeles the ... day prior to date of sailing ... later than 7:10 a.m.

To connect at San Pedro for ... Hawaiian Islands every other ... urday mail must leave Los A... at 5:50 a.m. on Saturday.

Note: To connect at San ... cisco mail must leave Los A... on dispatch made not later ... 5:30 p.m. the day prior to ... sailing.

space will be taken, officials ...

The liner Guatemala, Capt. A. C. ... sen, will sail Saturday for New ... Los Angeles, Central American ... Canal and Havana. Among the ... booked on the vessel is Harry ... president of the Anglo-London ... Bank of Los Angeles, en route ... Salvador.

PORTLAND, June 26.—Portland ... celebrate Marine Day Saturday. ... One of the features of the ... will be the presence of the ... Hamilton, part of the destroyer ... ment of the battle fleet from ... The steamer Tosca of the ... is undergoing general repairs ... here.

TACOMA, June 26.—The W. T. ... stern wheel combined dredge ... boat of the Army Engineer's De... arrived today to work on the ... waterways. The vessel will be ... days.

The Norwegian motorship ... today from Rotterdam to ... doors and plywood for Europe. ... European vessel to arrive was ... don Smith liner, Fresno City, ... lulu, which will load 560 ... for England.

SEATTLE, June 26.—Efforts ... Port Angeles designated as the ... for a pilot station for all vessels ... Puget Sound were made today ... Ballard, manager of the recently ... ships Service Bureau of Seattle. ... Ballard would have pilots ... Port Angeles because of ... which often is encountered ... port and Port Townsend. ... vessels have loaded at Portland ... Harbor, bound north, pilots ... at either port, eliminating ... Port Angeles or Port Townsend ... said.

C. B. Warren, northwestern ... Alexander & Baldwin, today ... president of the Propeller Club, ... shipping men's organization.

Five ships, including three ... ered, will be dispatched from ... Pacific ports in the offshore trade ... Canadian American Shipping ... during July, officials of the ... today. The new charters ... Ferndale, Cape of Good Hope ... Cape Verde.

NAVAL ORDERS

WASHINGTON, June 26 (Exclu... Navy orders posted today follow:

Capt. R. R. Adams to naval ... tions.

Capt. Mauldin to U.S.S. ...

Capt. D. E. Theleen to San F...

Lieutenant-Commander C. R. ... Paris, France.

Lieutenant-Commander Carlyle ... to U.S.S. Mexico.

Lieutenant-Commander J. B. ... U.S.S. Dobbins.

Lieut. J. C. Cronin to air ... fleet.

Lieut. E. D. Graves Jr., to U.S.S. ...

Lieut. H. J. Lang to Asiatic ...

Lieut. J. T. O'Connell to ... N. H.

Lieut. Harold Simons to naval ...

Lieut. W. F. Murdy to Washington ...

Chief Boatswain Jay Smith to ... Procyon.

Machinist D. R. Cheek to ... Argonne.

Chief Pharmacist Corliss F. ... Haiti.

Chief Pharmacist W. R. Jelser to ...

Pay Clerk C. L. Smith to Coco ... C. Z.

Bulldogs Line Up Grid Car

REDLANDS, June 26.—Coach ... Trine of the University of ... lands today made public his ... iron schedule for the coming ... son, with six of the eight eng... ments listed as night affairs and ... Southern California Confe... games at home.

The Bulldogs open their ... son at Fresno State on Octo... 4 and close it at Whittier ... Thanksgiving Day, November ...

Three of the toughest encou... Pomona, Occidental and San D... come on successive Saturdays, ... no game is on tap with C... Only two games will be play... home, practice affairs with ... Barbara and California Chri... College.

Night games, introduced last ... by Occidental and Redlands, ... played by nearly all the confe... schools this season, La Verne ... Whittier being the only day-... encounters listed.

The complete schedule follo...

October 4—Fresno State at F...

October 11—Santa Barbara ... Redlands.

October 18—Open.

October 25—Pomona at Pomona.

November 1—Occidental at Eagle ...

November 8—San Diego at San D...

November 15—California Christi... Redlands.

November 22—La Verne at La V...

November 27—Whittier at W... (Thanksgiving Day.)

Leaders in Coast Leag

(Including Wednesday, June ...)

BATTERS

	G.	AB.	R.
Boone, Mission	78	281	104
Haas, Sacramento	76	293	114
Sheely, San Francisco	80	315	123
Schulmerich, Los Ang.	73	283	90
Rosenberg, Mission	58	183	70

HOME RUNS

Boone, Mission ...

Wingo, San Francisco ...

Moore, Los Angeles ...

Monroe, Mission ...

Sheely, San Francisco ...

PITCHERS

Freitas, Sacramento ...

Horne, Los Angeles ...

Cole, Mission ...

Daglia, Oakland ...

Bryan, Sacramento ...

STOLEN BASES

Haney, Los Angeles ...

Statz, Los Angeles ...

Pinelli, San Francisco ...

Burns, Mission ...

Mulligan, Mission ...

French, Sacramento ...

(Compiled by Leo Moriarty ...)

DAILY CATALINA SERVICE (Except Sunday)

Leave Berth 185, Wilmington ... trict— 9:30 and 10:10 a.m. ... 2:30 and 3:30 p.m.

Arrive Berth 185, 9:45 a.m. ... 12:30, 2:15, 6:00 and 6:00 p.m.

SUNDAY

Leave Berth 185, 9:30 and 10:... a.m., 1:30, 3:30 and 4:45 p.m.

Arrive Berth 185, ... 3:30, 6:45 and 10:00 p.m.

A CHUCKLE FOR EVERYBODY

ZAN AND THE JEWELS OF OPAR

By Edgar Rice Burroughs

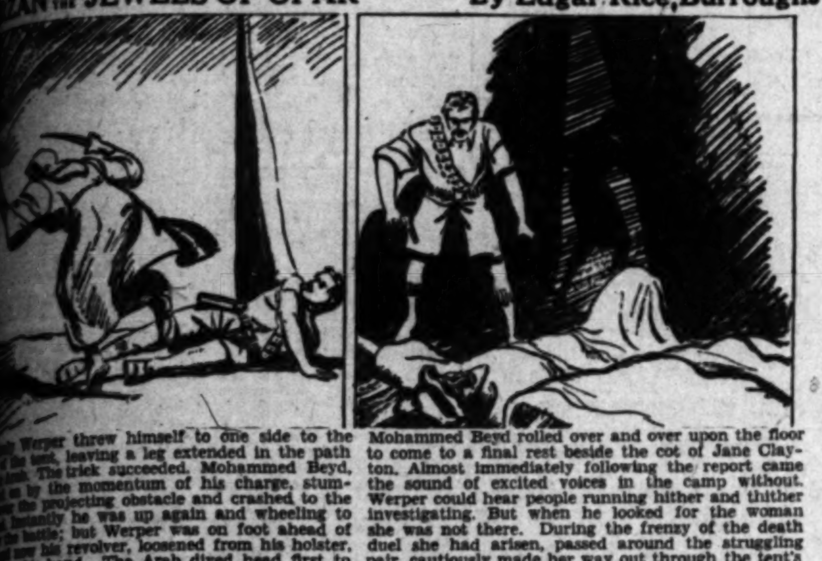

...Werper threw himself to one side to the ...of the tent, leaving a leg extended in the path ...Arab. The trick succeeded. Mohammed Beyd, ...on by the momentum of his charge, stum- ...over the projecting obstacle and crashed to the ...Instantly he was up again and wheeling to ...the battle; but Werper was on foot ahead of ...and now his revolver, loosened from his holster, ...in his hand. The Arab dived head first to ...with him. There was a sharp report and a ...flame in the darkness.

Mohammed Beyd rolled over and over upon the floor to come to a final rest beside the cot of Jane Clayton. Almost immediately following the report came the sound of excited voices in the camp without. Werper could hear people running hither and thither investigating. But when he looked for the woman she was not there. During the frenzy of the death duel she had arisen, passed around the struggling pair, cautiously made her way out through the tent's entrance and vanished into the silent watches of the jungle night.

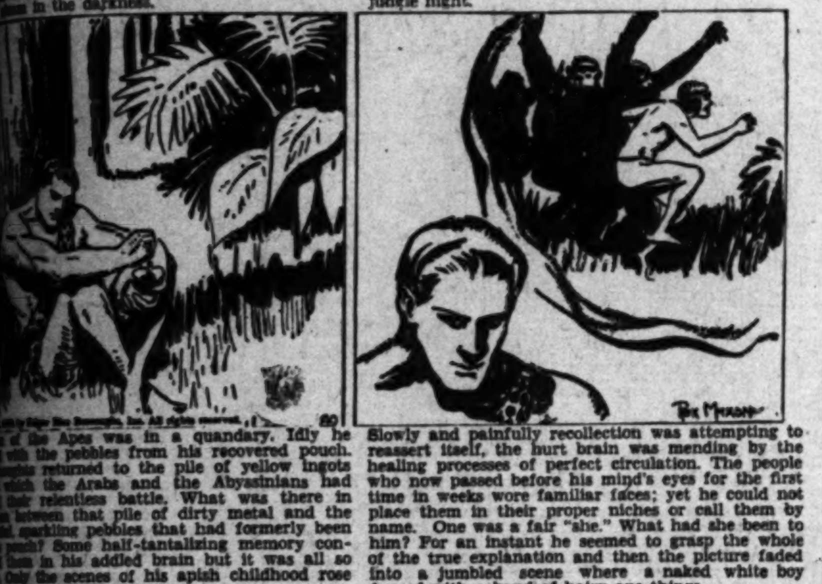

Copyright, 1930, by Edgar Rice Burroughs, Inc. All rights reserved.

...of the Apes was in a quandary. Idly he ...with the pebbles from his recovered pouch. ...thoughts returned to the pile of yellow ingots ...which the Arabs and the Abyssinians had ...their relentless battle. What was there in ...between that pile of dirty metal and the ...sparkling pebbles that had formerly been ...pouch? Some half-tantalizing memory con- ...them in his addled brain but it was all so ...Only the scenes of his apish childhood rose ...before his mind.

Slowly and painfully recollection was attempting to reassert itself, the hurt brain was mending by the healing processes of perfect circulation. The people who now passed before his mind's eyes for the first time in weeks wore familiar faces; yet he could not place them in their proper niches or call them by name. One was a fair "she." What had she been to him? For an instant he seemed to grasp the whole of the true explanation and then the picture faded into a jumbled scene where a naked white boy danced with a band of hairy ape-things.

(Continued Tomorrow)

...Life of Riley

By D. T. Carlisle

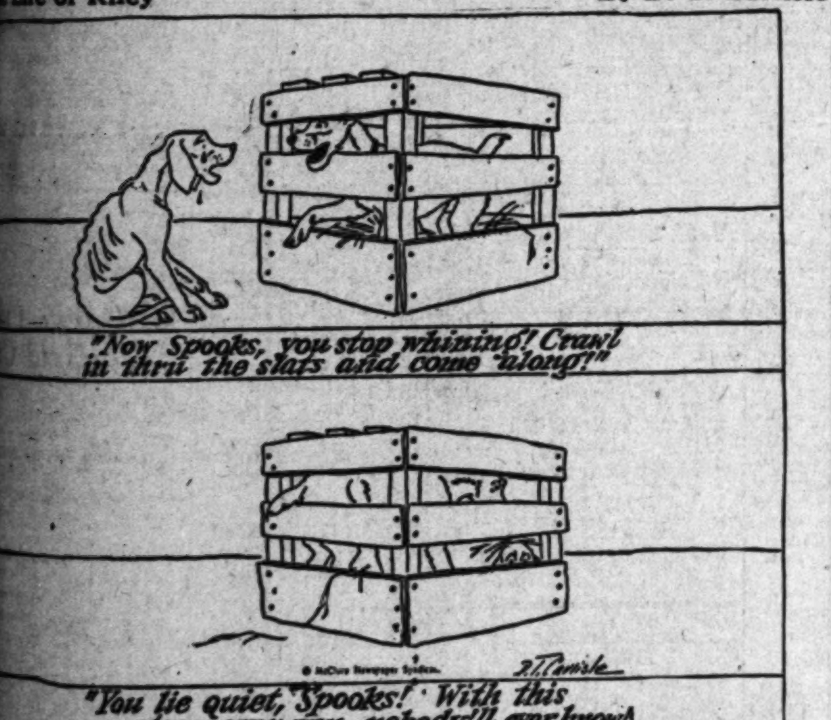

"Now Spooks, you stop whining! Crawl in thru the slats and come 'along!"
© McClure Newspaper Syndicate.
D. T. Carlisle
"You lie quiet, 'Spooks!' With this straw over you, nobody'll ever know!"

...LAR FELLERS

Sociable

By Gene Brynes

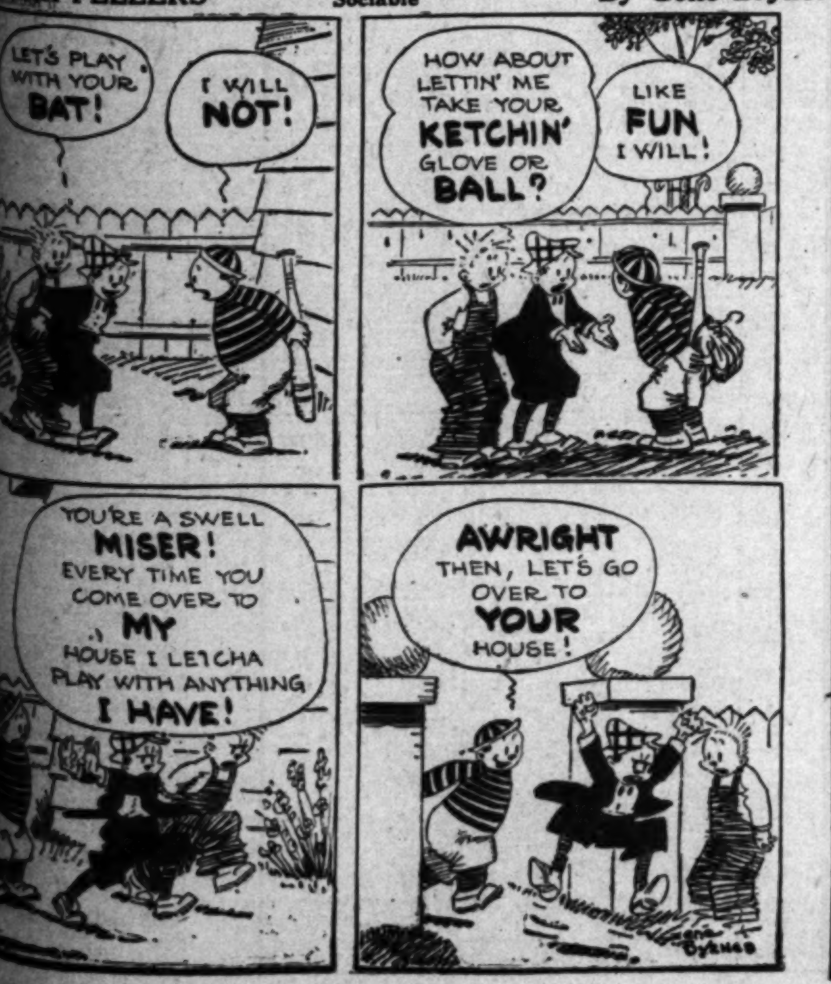

LET'S PLAY WITH YOUR BAT!
I WILL NOT!
HOW ABOUT LETTIN' ME TAKE YOUR KETCHIN' GLOVE OR BALL?
LIKE FUN I WILL!
YOU'RE A SWELL MISER! EVERY TIME YOU COME OVER TO MY HOUSE I LETCHA PLAY WITH ANYTHING I HAVE!
AWRIGHT THEN, LET'S GO OVER TO YOUR HOUSE!
Gene Byrnes

GASOLINE ALLEY

Try This on Your Broomstick

By King

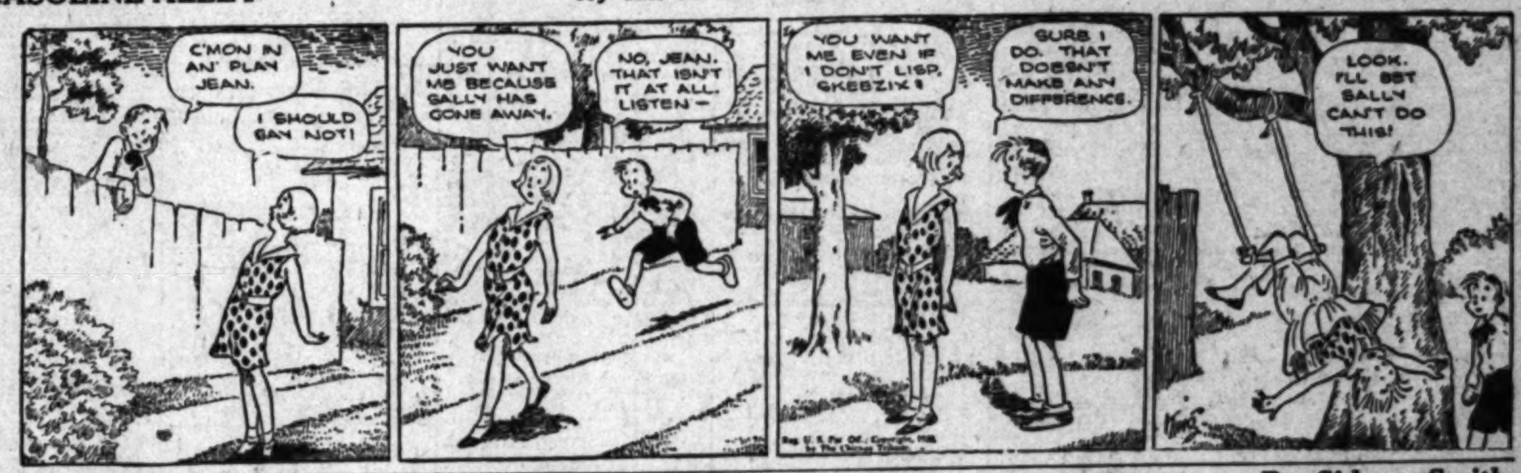

C'MON IN AN' PLAY JEAN.
I SHOULD SAY NOT!
YOU JUST WANT ME BECAUSE SALLY HAS GONE AWAY.
NO, JEAN. THAT ISN'T IT AT ALL. LISTEN—
YOU WANT ME EVEN IF I DON'T LISP, SKEEZIX?
SURE I DO. THAT DOESN'T MAKE ANY DIFFERENCE.
LOOK. I'LL BET SALLY CAN'T DO THIS!
King

THE GUMPS

Right You Are, My Boy

By Sidney Smith

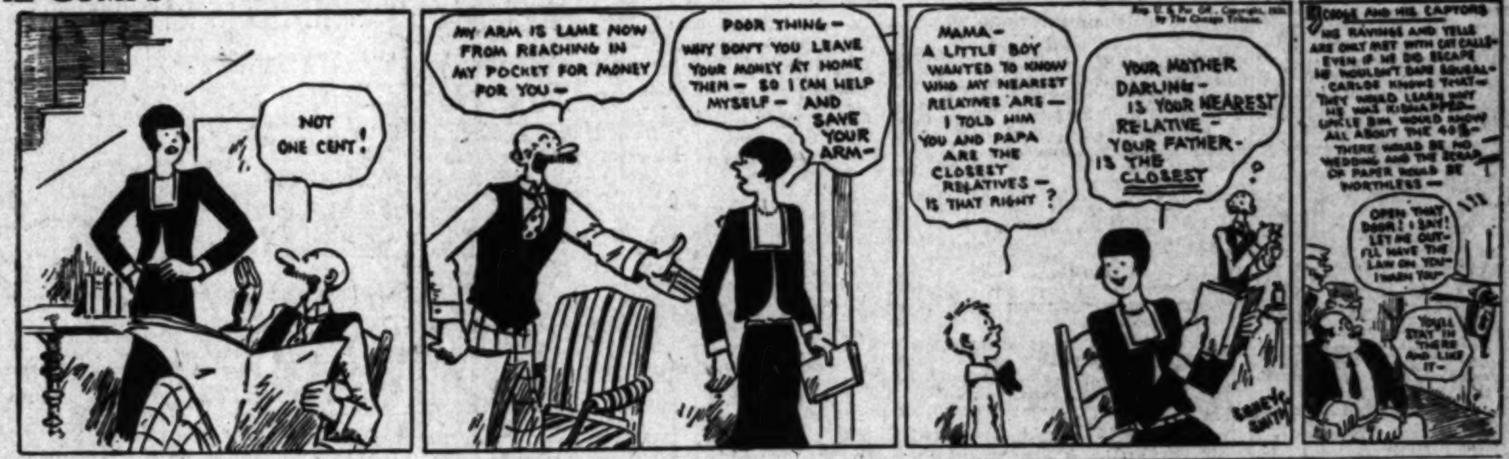

NOT ONE CENT!
MY ARM IS LAME NOW FROM REACHING IN MY POCKET FOR MONEY FOR YOU—
POOR THING— WHY DON'T YOU LEAVE YOUR MONEY AT HOME THEN— SO I CAN HELP MYSELF— AND SAVE YOUR ARM—
MAMA— A LITTLE BOY WANTED TO KNOW WHO MY NEAREST RELATIVES ARE— I TOLD HIM YOU AND PAPA ARE THE CLOSEST RELATIVES— IS THAT RIGHT?
YOUR MOTHER DARLING— IS YOUR NEAREST RELATIVE— YOUR FATHER— IS THE CLOSEST
SIDNEY SMITH
CODLE AND HIS CAPTORS
HIS RAVINGS AND YELLS ARE ONLY MET WITH CAT CALLS— EVEN IF HE DID ESCAPE HE WOULDN'T DARE SQUEAL— CARLOS KNOWS THAT— THEY WOULD LEARN THAT HE WAS KIDNAPPED— UNCLE BIM WOULD KNOW ALL ABOUT THE 40%— THERE WOULD BE NO WEDDING AND THE SCRAP OF PAPER WOULD BE WORTHLESS—
OPEN THAT DOOR! I SAY! LET ME OUT— I'LL HAVE THE LAW ON YOU— I WARN YOU—
YOU'LL STAY IN THERE AND LIKE IT—

HAROLD TEEN

Pop Laments

By Carl Ed

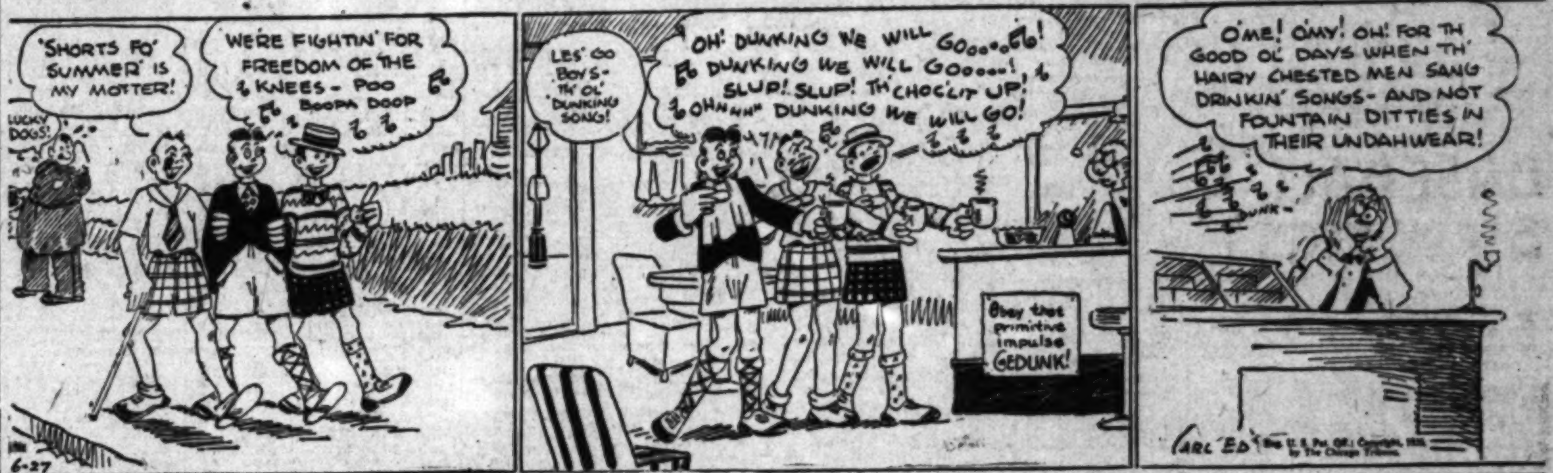

'SHORTS FO' SUMMER' IS MY MOTTER!
WE'RE FIGHTIN' FOR FREEDOM OF THE KNEES— POO BOOPA DOOP
LUCKY DOGS!
6-27
LES' GO BOYS— TH' OL' 'DUNKING' SONG!
OH! DUNKING WE WILL GOooooO! DUNKING WE WILL GOoooo! SLUP! SLUP! TH' CHOC'LIT UP! OHHHH DUNKING WE WILL GO!
Obey that primitive impulse GEDUNK!
O'ME! O'MY! OH! FOR TH' GOOD OL' DAYS WHEN TH' HAIRY CHESTED MEN SANG DRINKIN' SONGS— AND NOT FOUNTAIN DITTIES IN THEIR UNDAHWEAR!
CARL ED

WINNIE WINKLE, THE BREADWINNER

Under Cover

By Branner

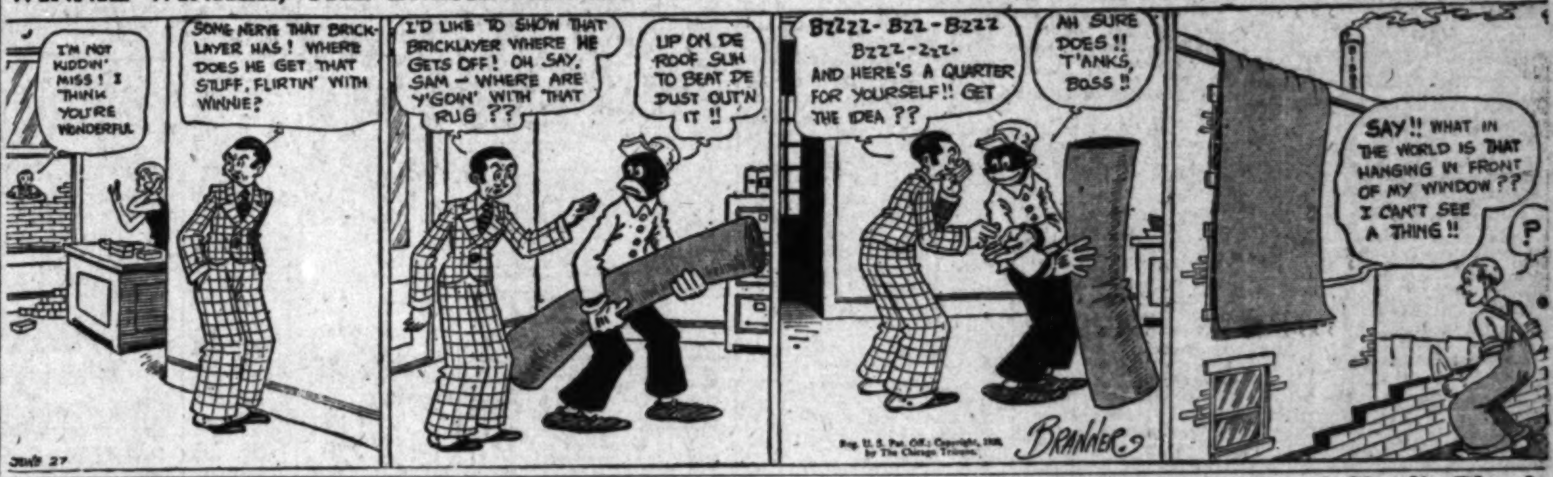

I'M NOT KIDDIN' MISS! I THINK YOU'RE WONDERFUL
SOME NERVE THAT BRICKLAYER HAS! WHERE DOES HE GET THAT STUFF, FLIRTIN' WITH WINNIE?
I'D LIKE TO SHOW THAT BRICKLAYER WHERE HE GETS OFF! OH SAY, SAM— WHERE ARE Y'GOIN' WITH THAT RUG??
UP ON DE ROOF SUH TO BEAT DE DUST OUT'N IT!!
BZZZZ- BZZ- BZZZ BZZZ-ZZZ- AND HERE'S A QUARTER FOR YOURSELF!! GET THE IDEA??
AH SURE DOES!! T'ANKS, BOSS!!
SAY!! WHAT IN THE WORLD IS THAT HANGING IN FRONT OF MY WINDOW?? I CAN'T SEE A THING!!
?
JUNE 27
BRANNER

ELLA CINDERS

Together Again

By Bill Conselman and Charlie Plumb

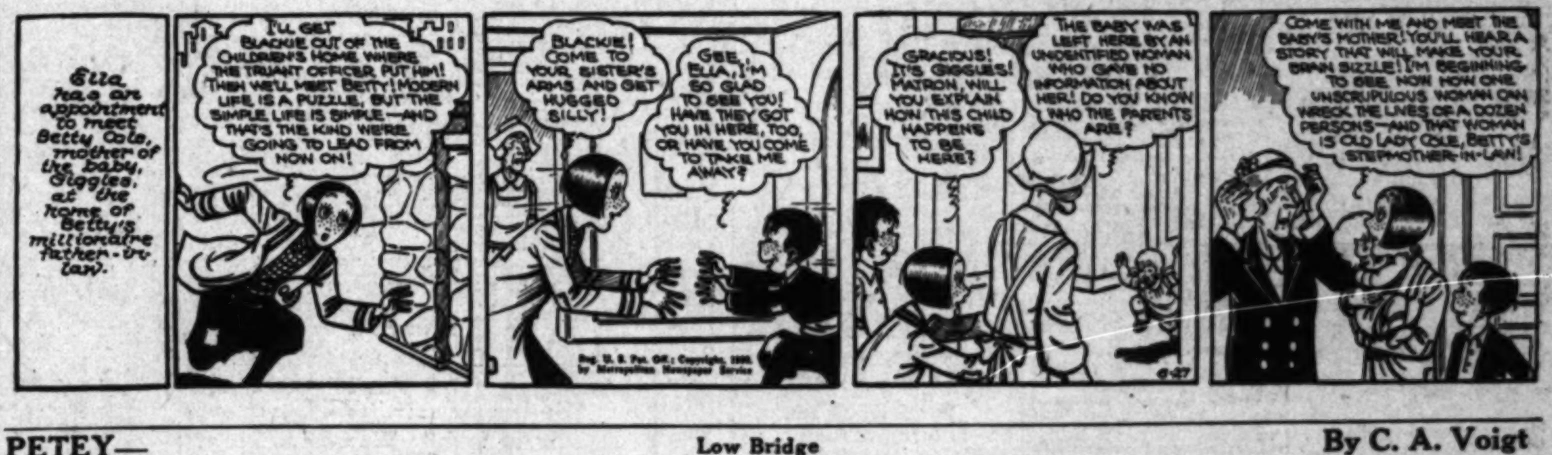

Ella has an appointment to meet Betty Cole, mother of the baby, Giggles, at the home of Betty's millionaire father-in-law.
I'LL GET BLACKIE OUT OF THE CHILDREN'S HOME WHERE THE TRUANT OFFICER PUT HIM! THEN WE'LL MEET BETTY! MODERN LIFE IS A PUZZLE, BUT THE SIMPLE LIFE IS SIMPLE— AND THAT'S THE KIND WE'RE GOING TO LEAD FROM NOW ON!
BLACKIE! COME TO YOUR SISTER'S ARMS AND GET HUGGED SILLY!
GEE, ELLA, I'M SO GLAD TO SEE YOU! HAVE THEY GOT YOU IN HERE, TOO, OR HAVE YOU COME TO TAKE ME AWAY?
GRACIOUS! IT'S GIGGLES! MATRON, WILL YOU EXPLAIN HOW THIS CHILD HAPPENS TO BE HERE?
THE BABY WAS LEFT HERE BY AN UNIDENTIFIED WOMAN WHO GAVE NO INFORMATION ABOUT HER! DO YOU KNOW WHO THE PARENTS ARE?
COME WITH ME AND MEET THE BABY'S MOTHER! YOU'LL HEAR A STORY THAT WILL MAKE YOUR BRAIN SIZZLE! I'M BEGINNING TO SEE, NOW HOW ONE UNSCRUPULOUS WOMAN CAN WRECK THE LIVES OF A DOZEN PERSONS— AND THAT WOMAN IS OLD LADY COLE, BETTY'S STEPMOTHER-IN-LAW!
6-27

PETEY—

Low Bridge

By C. A. Voigt

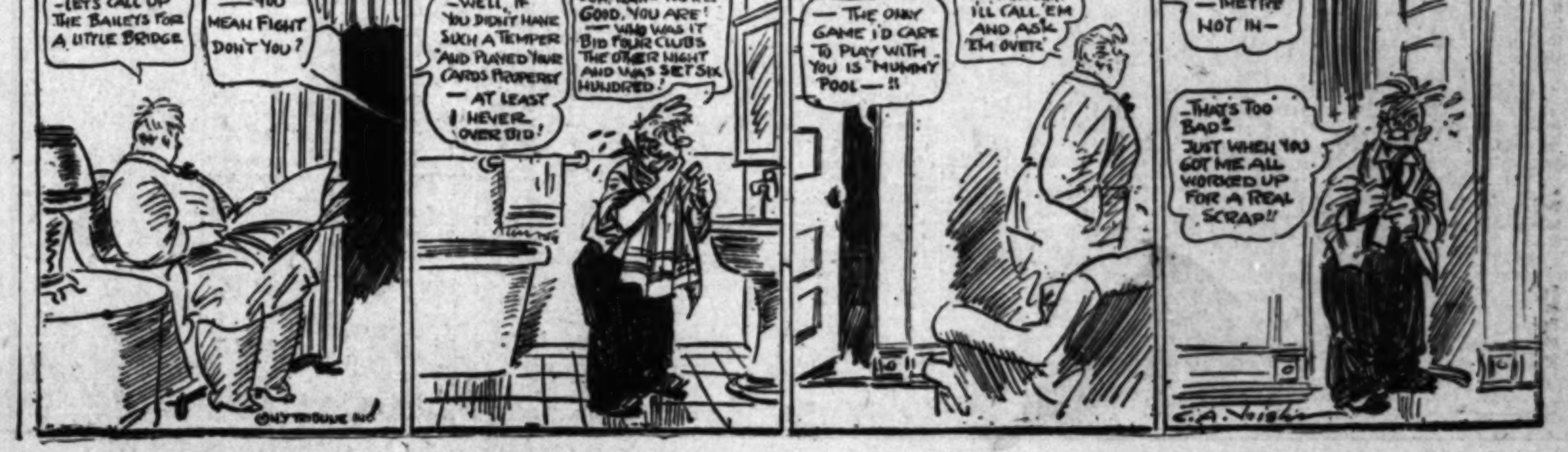

—LET'S CALL UP THE BAILEYS FOR A LITTLE BRIDGE
—YOU MEAN FIGHT DON'T YOU?
—WELL, IF YOU DIDN'T HAVE SUCH A TEMPER AND PLAYED YOUR CARDS PROPERLY —AT LEAST I NEVER OVERBID!
—OH YEAH— YOU'RE GOOD, YOU ARE! —WHO WAS IT BID FOUR CLUBS THE OTHER NIGHT AND WAS SET SIX HUNDRED!
—THE ONLY GAME I'D CARE TO PLAY WITH YOU IS "MUMMY POOL"—!!
—ANYWAY I'LL CALL 'EM AND ASK 'EM OVER
—THEY'RE NOT IN—
—THAT'S TOO BAD— JUST WHEN YOU GOT ME ALL WORKED UP FOR A REAL SCRAP!!
C. A. Voigt

LOST, FOUND, STRAYED—And Stolen —2

BAG lost, ivory, near Figueroa, containing glasses, silver colored case. Reward. FA. 8571. Miss McMullen.

BIRD. Blue Parakeet, vicinity 2nd and Normandie. Reward. WA. 2108.

CAT lost, 2-year-old brown Persian. 1800 W. Washington. Swollen jaw. Reward. RE 4705.

CHAIN, silver and athletic medal, at Ocean Park Sat. Reward. RO. 2093.

COAT lost, small boy's, tweed, on Wilshire Boulevard. WH. 0060.

DOG LOST or STRAYED from Beverly Boulevard and Laurel. $25 REWARD. Large all white terrier, male, black spots on ears only. Brown eyes, long tail. License 7895. 109 N. Laurel. ORegon 3232.

DOG LOST, REWARD

Male wire-haired fox terrier puppy, 2 black spots on back. 2815 Vista Trail, Hollywood. OR. 6083.

DOG lost, male, white breast, tan back, leading harness. Tip of left ear sore. Reward. TH. 1878. TH. 1894.

DOG—Bulldog, answers to name of "Boy." Left half side of head white, color brindle. License No. 28939. Reward. OL. 0322.

DOG lost, large male collie, light red, white chest, paws, collar, nose, heavy coat; 12 years old. Reward. RE. 9627.

DOG lost, very light tan, 6 months old puppy. Part police, collie. Answers to Sandy. Reward. HE. 7345.

DOG lost, female collie pup, answers to name of "Bim." Please notify 1812 MIDVALE, West Los Angeles.

DOG lost, black and white spotted coach. Substantial reward. DR. 9478. WA. 5852.

DOG, Boston Bull, brindle and white, male, lost Wed. from Silverlake Blvd. 1406½. Finder call NO. 4984.

DOG lost, Pekinese, female, black and tan, neighborhood 533 S. Gramercy Place. WA. 5386. Reward.

DOG FOUND, POLICE MALE, FOOT SORE, APPARENT GOOD STRAIN. NO. 7379.

DOGS found, 2 dachshunds. Parker Pharmacy, 17376 Malibu Road.

DOG lost, light tan female pointer, 2½ years old. Reward. FI. 0491.

DOG, Boston bull, female, brindle, lost June 24. "Peggy." Reward. OA. 6089.

DOG found, white, 1929 license 26753. Call OR. 3080.

DOG found, white collie. Phone EX. 2444.

FOX terrier lost, black and white female, "Spot," child's pet. Reward. Please return or inform. OR. 8893.

FUR—Liberal reward for return of gray Krimmer scarf lost June 24 in Santa Monica, Beverly Hills or Los Angeles. Notify Toplis & Harding, Inc., 316 Story Bldg. TR. 3906.

GLASSES. Will party who found black-rim glasses Carthay Circle Theater Monday night phone OX. 6121. Mrs. Newton.

OVERCOAT found. Call WE. 9479 between 10 a.m. and 5 p.m.

PURSE lost, suede (money, traveler's checks, etc.) Reward. LA. 6325.

RING, star sapphire, gold setting. Lost at or near Windsor Square Theater, June 24. Reward. HO. 5868.

VEST lost on Broadway, Florence or Figueroa st. Reward. Bergstrom. AL. 1891.

REWARD for return of black dog lost Monday near Capistrano. French terrier, answers to name of "Sammy." Long tail, no collar. Telephone Pasadena, Terrace 9891, or Dana Point 6901 or Address Ruth Ware, Dana Point.

LOST, child's green sweater Sunday. REWARD. 1603 SANBORN AVE.

SPECIAL NOTICES—Miscellaneous —3

TYPEWRITERS, 3 months, $5. Free delivery. MacKay Colleges. PI. 1122.

Baths and Massage —3-A

Nurse and Masseuse

Cabinet baths, massage. Open evenings. Sun. 2312 W. 7th. WA. 6350.

NURSE giving scientific massage treatments. Very best in the West. You Try One. 9 a.m. to 5 p.m. 708 Sunset ave., Pasadena. Terrace 7280.

REOPENED under new management. Bath, massage, sweat. Expert nurse. 1267 W. 7th st. 10-10. Sun. 10-6.

MASSAGE, $2. Baths, sweats. 2855 Valley Blvd., W. of El Monte. 165-J. Always open.

MASSAGE, CHIROPRACTIC, CABINET sweats, deep therapy light. 542 So. Broadway. Room 610. 9 to 5:30.

MASSAGE, $2; baths, 50c. Hours 10-8. 6108 Rita, Huntington Park. J and Whittier cars, near Pacific. JE. 7547.

MASSAGE

7402 Compton Ave. 10-10. Open Sun.

REAL massage. Infra-red rays. 6300 Wilshire Blvd. Apt. 2, corner Tower.

MASSAGE, shower, electro-therapy. 321 W. 3rd, corner Hill. Suite 221.

ELECTRIC steam, sulphur baths; colon therapy. 4309 W. 3rd St. EX. 3591.

STEAM baths and massage. 532 Black Bldg. Hours 10-8; Sun. 10-4.

SWEDISH MASSAGE
Cabinet baths. 3091 W. Pico. RO. 3080.

Massage $2 1820 W. 9th

MASSAGE, electric treatments. 4516 Whittier Blvd. Apt. 1. 10-6. Sun. 10-3.

EXPERT European masseuse. OR. 3470. Will go to your home.

MASSAGE, scalp and manicure. 817 Orpheum Theater Bldg.

GIRL health massage. Your home or mine. 217½ W. Chestnut, Glendale.

SCIENTIFIC MASSAGE. EM. 3166. 6823 WASHINGTON BLVD.

TRAINED nurse, masseuse, expert. Take patient my home. AT. 6574.

MASSAGE, baths, electrotherapy. 1078 W. 6th St. MA. 1797. Hours 9-5:30.

MASSAGE
ELECTROTHERAPY. LA. 1953.

NURSE, SPECIAL TREATMENT, SALT GLOWS, MASSAGE. DU. 2983.

RUSSIAN MASSEUSE
OX. 9710.

INSTITUTE. Swedish massage. 323 Union League, 2nd and Hill. VA. 0270.

TRAINED NURSE, therapy, massage. 610 Fay Bldg. 326 W. 3rd. 10-7 p.m.

Nurse, Masseuse GL. 7316

EXPERT MASSEUSE. BATHS. YOUR CONVENIENCE. DUnkirk 1308.

MASSAGE, $1 if you bring this ad. 307 S. Hill St., Room 308. Open Sun.

Medical and Physicians —3-B

DR. SHORES. Catarrh, deafness, rheumatism, asthma, lungs, skin, blood, heart, nerves, stomach, kidneys, liver, chronic diseases, specialty 36 years. 323 W. 6th st. Hours 11-7. Sat. 10-2.

COLONIC irrigations, electro therapy; woman physician in attendance. Call WE. 3869. 1212 S. Flower St.

Sanatoriums, Hospitals, Etc. —3-C

WILSHIRE district, just opened lovely quiet home for convalescents. Excellent meals, lots of vegetables, radio, piano, library. DU. 1720.

REST home, Monrovia. $80 month. Asthmatic, chronic and aged people. DR. 1244. Red 235, Monrovia.

EXCLUSIVE GUEST HOME for aged or convalescent. Beautiful surroundings. $25 week up. EX. 2800.

NURSE'S home, good care for aged; convalescents. Reasonable. JE. 8666.

AGED or convalescent. Nurse's home. Lovely garden. Reasonable. RO. 3553.

VACANCY for convalescent in nurse's home. Phone DU. 6524 mornings.

LOVING care given convalescents in my comfortable home. EX. 8441.

Society Meetings —3-D

STRANGERS' SOCIAL CLUB
Meets every Tues., Thu., Sat., at 4807 W. Pico. Cards, games. Modern and old-time dancing. EM. 6141.

Dentistry —3-E

PLATES repaired while you wait. LLOYD'S, 424 S. Broadway. Rm. 700.

Theatrical —3-F

LEARN tap for stage, screen, at Russell's Tap Dancing Studio, Chamber Arts Bldg. Adams at Hoover. EM. 9727.

TRAVEL OPPORTUNITIES—Land, Water, Air —5-B

Summer Excursion

Union Pacific Stages
RAILROAD CERTAINTY AND SAFETY

Special Low Rates To

Denver	Kansas City
Omaha	St. Louis
Chicago	New York

AND ALL EASTERN CITIES
New Reclining Chair Coaches
INFORMATION AND TICKETS
Main Depot—451 S. Main.
FAber 1148
Baltimore Hotel 5th & L.A. MU. 6657
All Union Pacific Railroad Offices.
INTERSTATE TRANSIT LINES

MAN and wife want competent driver to drive to Chicago by way of Portland, Lake Louise, Glacier and Yellowstone parks; will pay either salary or expense. References. Address R. box 341, Times Branch.

$32.50 Chicago $32.50

Kansas City, $30; St. Louis, $31.50. New York, $42; Detroit, $36.50. BUSSES LEAVING FREQUENTLY. Morgan Hotel, 8th-Hope. TU. 6947.

VACATION TRIP

Travel Bureau offers trip to National Parks at low cost. Folder. Address PP. box 123, Times Office.

TUCSON, El Paso. Leaving June 30. Good sedan. Take 3. Pay own expenses. Address P. box 276, Times Office.

DENVER via Salt Lake. Will take 1 or 2, assist driving for transportation. Address P. box 235, Times Office.

RENO, Nevada, special, $14. Bonded, licensed sedan, scenic route. All daylight. 626 S. Hill st. Phone VA. 6988.

GOING to El Paso Sunday a.m. Packard sedan, take 3 help drive. AT. 9172.

DRIVING big sedan Salt Lake, Idaho, Yellowstone, want company. MO. [illegible]

YOUNG man wants transportation east, help drive. DU. 3048. WA. 3218.

TRAVEL OPPORTUNITIES—Land, Water, Air —5-B

Fares East Slashed

Chicago	$43.00
Round Trip	$81.70

LOWEST FARES EVER OFFERED

Denver	$27.50	Minneapolis	$43
Kansas City	$35	Cleveland	$51
Omaha	$35	Pittsburgh	$52
St. Louis	$39	Philadelphia	$60

Think of it—the lowest fares in travel history—over the world's greatest and most dependable motor coach lines. Roomy fast coaches, modern terminals, every travel comfort, daily departures. Fares to other Eastern points and round-trip fares similarly reduced.

Pickwick-Greyhound Lines

6TH AND LOS ANGELES TR. 6301
544 SO. HILL ST. MU. 8271

WILL pay own expenses for transportation to Portland; help drive. OA. 7424.

GENTLEMAN going Louisiana or South will help drive, pay own expense. TH. 2657.

LITTLE Rock by Dallas, take 2 help drive. PLeasant 4968.

TEXAS, young man will drive for transportation; reference. OL. 9864.

PORTLAND, Or., young man will drive for transportation. OL. 7949.

DRIVING Portland, Or., Sat. morning, take 1, help drive. OL. 7739.

DRIVING Seattle, take several, pay own expenses. MU. 9814.

AUTOS FOR HIRE—With or Without Driver —5-E

7-PASSENGER Lincoln, uniformed driver, day, week or month. Reasonable. OWNER. CR. 4333.

7-PASSENGER sedan '30, $1.50 hour up. Established 14 years. MO. 14291.

NEW PACKARD CLOSED CAR. Owner drives. LOW RATES. OL. 1612.

CADILLAC, Packard, hour or week. Reasonable. EM. 7384, or DU. 8652.

SPECIALTIES FOR WOMEN—Beauty Aids, Etc. —5W

TAKARA

HYGIENIC POWDER
for feminine hygiene, a soothing, cooling and cleaning wash. 50c and $1 per package. For sale at all Owl and other drug stores.

THE NEW ($15) ARTISTIC CROQUIGNOLE wave $4. Sets itself. 6 months' free care with 50c shampoo. Open evenings. J or V car. RE. 9418. DU VERNET, 3106 S. VERMONT.

HIP REDUCER STEPINS, hand-woven, surgical elastic. Personal service. ESTHER MUFF. OR. 0885.

HOT OIL-EGG SHAMPOO
HAND DRYING 50c. Room
602 Brack-Shops Bldg. TU. 1846.

PERSONALS—Business —4

INTELLIGENT and sympathetic care would be given to an elderly woman of refinement or an invalid by a mature woman of considerable educational background, a physician's widow, graduate nurse, plus business experience. Capable of assuming full charge of an establishment. Will travel. Address R. box 31, Times Office.

DID that manuscript come back? We sell. Bring your stories, novels, plays, scenarios, articles to the Hollywood Writers' Bureau, 6331 Hollywood Blvd. OL. 5560. Assignments waiting. Staff writers of national prominence will edit, revise and assist new authors to sell their work. Quick action guaranteed. Come in.

APARTMENT OWNERS

Your apartment house problem handled for you by expert. Analysis plan and execution of same. Reasonable fee. Call DU. 8908 for appointment.

WOULD YOU LIKE TO MANAGE an apartment? See Florence Pepin for free analysis of your natural ability and assistance in getting into this well-paid profession. 539 S. RAMPART. DU. 2133.

$250 GETS YOU

Town lot and 40 acres, oil leases. Big boom area. $30 down, easy terms. Address N. box 196, Times Office.

BEAUTY Culture Bee. We have them every day, lots of fun; free facial by licensed operators; interviews for experienced group manager. 1734 N. New Hampshire 10 a.m. except Sun.

B. E. GERNER

Or anyone knowing present address, please answer. Important! Address R. box 24, Times Office.

PARIS designer will give free public exhibition French draping Friday, June 27, 4 to 6 p.m., at Fashion-Art Studios, 3275 Wilshire, Studio 5. EX. 3675.

Social Center EM. 2302

Refined social contact assured. Card parties, dancing, etc. Reference.

PERSONS who saw automobile accident Sunday, June 15, 4 p.m., 2 miles east of Puente on Valley Blvd. address P. box 84, Times Office.

YOUNG lady with good business ability, wishes position as secretary; or social secretary to party traveling. References. GL. 5326.

LADY wishes envelopes to hand address at home. Special rate $4 per M. Call after 10 a.m. OLympia 5071. Apt. 201.

I have moved my writer's agency from the Guaranty Bldg. to 1749 Ivar, ½ block north of Hollywood Boulevard. J. K. MILLEN.

FURS restyled and repaired by experts now. Stored free. Summer rates. All furs greatly reduced. BITKIN, 339 S. Western. EX. 2423.

YOUNG college woman gifted in reading aloud. Play, sing. Literary ability. Good company for convalescent, lonesome people. VA. 7349.

WILL sell $2310 equity B ZONE CORNER lot, value $7500, Westwood, between Wilshire and Beverly, for $1800 cash. OR. 7279.

ACTRESS, young, good looking, desires financial backing, success assured. Address P. box 33, Times Office.

TRY Glandmaro-Energy Ointment 20 days to restore pep, youthful vigor. Box 666, West Branch, L.A.

CANDY making, chocolate dipping. Learn a profitable trade. Liberty Candy Co., 4th floor, 335 S. Broadway.

LADY will share lovely home with 2 business girls. Sleeping porch and garage. $28 each. MO. 18237.

ALL CLUB MEMBERSHIPS. I pay cash but sell on easy terms. Est. 1920. "Club" Brace, Detwiler Bldg. TR. 9929.

ALCOHOLISM — Two-day treatment. ALNAR SYSTEM. Literature. DU. 1360 or GL. 0760. 118 S. Rampart.

SOCIAL BRIDGE AND LESSONS Tuesday afternoon, Friday evening. Wilshire Bridge Studio. OR. 7628.

DEAUVILLE Beach Club membership for sale. TU. 9409.

SANTA Monica Swimming Club membership for sale. OL. 1891.

CONVALESCENTS, private rest home. Registered nurse. RE. 6945.

AWNINGS—NEVER-RIP WINDOWS $5 CAMPBELL AWNING CO. AX. 6510.

UNDERWOODS rented, 3 months, $5. MacKay Colleges. PI. 1122.

SUNSET Canyon Country Club membership. Cheap. Mr. Pugh. DU. 1209.

FOR SALE—Casa Del Mar Club membership. 450 S. SERRANO.

FALSE TEETH REPAIRED. R. Nesmith, 424 Bryson, 2nd-Spring. TU. 9392.

EVERLASTING tile sink, $15 and up. 4814 S. Normandie ave. UN. 4439.

DESMOND'S $30 boots, slightly used, now $12. Temple Smith. TR. 6434.

SWIMMING and reducing, private pool, gymnasium. Capt. Nass. HE. 7102.

SEA BREEZE Club membership, owner out of town, make offer. YO. 6607.

Inquiries, Missing People —4-A

MRS. TURNER. Please come home. Billy very sick. Everything changed. Tom Windham, San Bernardino.

BUSINESS NOTICES—of all Kinds —6

MACHINE Accounting, Bookkeeping and Billing. MacKay Colleges, 612 S. Figueroa. 2711 W. 6th. TR. 0417.

Moving, Trucking, Transfer —6-T

FURNITURE shipped to any point in U.S. No crating necessary. WE. 3908.

Patent Attorneys —6-M

F. E. MAYNARD, Registered, 30 years' experience. 315 W. 9TH ST.

Patents, Inventions, Patterns —6-N

GAINFUL PATENTING OUR WORK. Worth-while things made to pay. W. Baff. Room 320, 205 S. Broadway.

EDUCATIONAL — SCHOOL, College, Private Instruction —7

Fooling the Boss

Is NOT a popular indoor sport any more. It can't be done. You've GOT to deliver the goods or get off the payroll. Only TRAINED men can hold steady jobs today. There is a demand for auto experts. Our FREE employment service gets the jobs. Send for free auto booklet and employment FACTS. Visit our shops today. Open Monday and Thursday evenings.

NATIONAL AUTOMOTIVE SCHOOL
4006 S. Figueroa St.

COLLEGE instructor wishes to coach high school or college students during summer months. Individual instruction. WH. 8441.

GREGG, Book-keeping, Accounting, all for $6 a month. Tuesday and Thursday nights. MacKay's Wilshire. 2711 W. 6th. FI. 1122.

WANT girl in mailing room. Full secretarial course for part-time work. No expense except books. MacKay's Wilshire. 2711 W. 6th.

TUTORING—High school teacher will coach pupils in mathematics and English. WY. 5447.

BE an interior decorator and command large income, classes and private lessons. HE. 9722.

CARTOONING TAUGHT
See MEYER-BOTH (ad class 10CA)

ACETYLENE and electric welding. Summer rates. 7421 S. ALAMEDA.

EDUCATIONAL — SCHOOL, College, Private Instruction —7

Musical, Dramatic —7-A

LYDIA del RUTH
Voice training for motion pictures. Correct placement, tone perfection. 5218 SUNSET BLVD. HE. 8397.

WANTED, all voices for movietone chorus. $10 for 30 days' training. Free vocal instruction. Manager, GL. 5524.

SINGERS selected for Hollywood Opera Co. by appointment. EXposition 8238.

GUITAR, STEEL. Genuine Hawaiian teacher, learn Hawaiian way. AT. 6753.

PIANO lessons at your home. Summer rates. MU. 9638. Apartment 28.

Professions, Languages —7-B

ADULTS, men-women of executive caliber. Earn while learning. Part-time work provided. MacKay Colleges, 612 S. Figueroa. 2711 W. 6th.

Dancing —7-C

ALICE ARLINGTON'S
DANCING ACADEMY
DE LUXE, FINEST IN AMERICA
40 Lady, Gentlemen Instructors.
8 One-Hour Lessons, $2
AFTER LESSONS Practice FREE
In a Beautiful Ballroom
Entire 2nd floor, Belasco Theater.
HOURS 11-11. 1050 S. HILL ST.

6 Private Lessons, $3.50

By 2 young ladies fox trot, waltz. Prep steps. 341 S. Alvarado. DU. 3967.

BALLROOM DANCING. Individual, private instructions by capable young ladies. 215 W. 9th. VA. 3384.

YOUNG lady, easy method, 8 hours $5. 1 hour $1. Private studio. DU. 3099.

PRIVATE lessons by young lady 75c. 10 for $6. 3101 Wilshire. DR. 8664.

CONTRACTORS—And Builders —8

WE BUILD & FINANCE

4-ROOM, $1450; 5-ROOM, $2300. STORES, COURTS, APARTMENTS. We own large lumber yards. Lower all bids. City and country. P. J. LEAVER & CO., Contractors. 1024 Black Bldg. VA. 4455.

GOLF COURSES

DESIGNED AND BUILT
DEUPREY BROTHERS. OX. 8883.

We build and finance 100%

4209 BEVERLY BLVD. No. 7504.

GARAGE, $45 up, any size, anywhere. Shell of small house, $150. 613 W. 74th st. A. M. WILSON. AX. 3791.

CARPENTERING, painting, concrete work. Equipped for anything. New or old. Reliable and efficient. VE. 4896.

BERT DALE
Apartments, stores built and financed. 340 N. La Brea. OR. 1141.

WILL build and finance miniature golf course 100%. Reasonable. H. ROSNER. UN. 9027.

PAINTING, papering, roof repairing, plastering, cement work. Terms. AX. 7072.

BUILD on your lot. Pay as rent. Agnew, 421 H. W. Hellman Bldg. TU. 7382.

PAPERHANGING, 25c up. Painting reasonable. Give us a trial. PL. 3290.

PLASTER patching, stucco repairing & coloring. Free estimates. JE. 6517.

BUILD AND FINANCE 100%
Petersen, 1315 S. Flower. WE. 2227.

C. Wesley Taylor, 4, 5 and 6 rooms, $1500, $1700 and $2100. WH. 3788.

CHEAP, but A-1, carpenter and cement work. Houses moved. RO. 0601.

CARPENTRY, building all kinds, expert remodeling. Thomson. RE. 5753.

PLASTER REPAIRING
Thirty years' experience. OR. 6296.

EXPERT PLASTERER patcher, no job too large or small. LA. 1400.

CARPENTER—Garages, repairs, painting, cement work. DR. 1980.

BUILDING, cement work; references. Mahaney, 409 Kilkea Dr. OX. 0715.

Cement Work —8-D

CEMENT WORK DONE. All kinds. No job too small. TH. 2820.

BRICK, cement and tile work, low prices. MU. 4631.

ALL cement work. Sat. 10c. Steps, foundations 25c. Reliable. HU. 5874-J.

CEMENT WORK. Cannot be beat anywhere in low prices. GA. 1942.

Bids Wanted —8-F

WANTED—An experienced water well digger, with hoist. AX. 1884.

Hardwood Floors —8-R

FLOOR POLISHING AND SANDING
BURRIS. AT. 8929.

FLOORS machine sanded, cleaned, waxed. Hansler. EM. 7324. RO. 8923.

WANTED—HELP—Male

Miscellaneous —10

2 MACHINE woodworkers, piece work. Wood turner, $1 per hour. Auto mechanic, country, $15 week and found. Man with own truck, $8 day. Belt sander, 55-60c hour. Kennel man, young, $75 month, room. Truck gardener, ranch, $50 month. Cattle man, north, $90 month. Man and wife, janitor and maid, $75 month. Italian gardener, wife to cook, $125 month. MURRAY & READY EMPLOYMENT AGENCY. 504 Towne ave.

PHYSICAL DIRECTOR by exclusive private school, young man, unmarried, to learn profession under men of many years' experience. Salary small first year, but good future to right man. Do not reply unless you are willing to work hard and learn, nor unless you have a natural liking for children. State age, education, references. Address P. box 41, Times Office.

CAPABLE fountain man to take charge, make sandwiches and serve lunch. New equipment. Attractive location. Qualifications based on experience, aggressiveness, personality. Start at $25 week and meals. See MR. PRICE, 3465 W. 6th st., this morning.

MAN and wife, laundry and helper, institution, near city....$200
Elevator starter, hotel $125
Head janitor, office building $125
3 gardeners, lawns, flowers...$100
Hummel Bros. (Agy.) 529 Towne ave.

CHEF, SANTA MONICA $200
2ND COOK, SOUTH $150
SHORT ORDER COOKS (2) $150
BAKER, SOUTH $150
COLD meat man, $175. RELIABLE AGY. 304 S. Broadway. Room 326.

GARDENERS

3 gardeners, lawn and flowers, local experience $100
Hummel Bros. (Agy.) 529 Towne ave.

COLLEGE STUDENTS, TWO
Light outdoor publicity work. Weekly salary $21 plus liberal bonus. Men returning to school preferred. 426 South Spring, Room 404.

BOOKKEEPER, A-1 future, young ......Open
Brass castings salesman ......Open
Collins Agy., 1234 Loew State Bldg.

COLLEGE student or teacher. Vacation position only. Worth while experience. $210 for sixty days. Bonus. 117 W. 9TH ST., Room 608.

PANTRY man, $25. Combination sandwich man and fry cook, $25. Man for chicken ranch, salary open. MUTUAL AGY., 253 S. Broadway.

NIGHT watchman, local reference, out, open. Vegetable and dishwasher, $60, found.
FRY AGENCY, 607 So. Hill.

JANITOR and wife (white) at once for apartment house. Hotel Personnel Bureau (Agy.) VA. 6964.

FILIPINO waiters, experienced, summer resort. HOTEL PERSONNEL BUREAU AGCY., VA. 6964.

BODY and fender men, out of town. CALL 702 E. 6TH ST. (Agcy.)

EXPERIENCED CATTLE BUYER, $200 MUTUAL AGY., 253 S. BROADWAY.

BOY, board and room, for services morning and evening. EX. 8153.

Store and Office —10-A

MANAGER large office building .Open
Auto shop clerk-cashier $125
Stenographer, bookkeeper, start $125
Telephone order clerk-typist...Open
Retail credit man, 27-24, start $125
Burroughs bookkeeper, bank ...$110
Credit manager, retail store..Good
Store manager, pets, seeds, etc. Open
Attorney, 25-30, personality...Open
Accountant, auto accessories...$200
Auditor, university man, 25-30.$250
Mechanical engineer, 27-35 ....$350
ORGANIZATION BUILDERS (AGY.)
206 Chamber of Commerce Bldg.

Thoroughly Experienced CLOTHING SALESMAN

For High-Grade Downtown Store

State fully experience, age and references in first letter. Address P. box 347, Times Branch.

ATTORNEY to assist in handling collections for large corporation. Position temporary but may be permanent. Open between 15th and 20th of July. Write stating age, address, telephone, legal experience and salary expected. Address R. box 153, Times Office.

Van Keuren Service

Executive, local retail credit and collection experience, splendid opportunity for thoroughly competent man. 1220 Garfield Bldg. VA. 8156. (Agy.)

CAFE manager. Fine opening. Large company, out........$225
Structural designer, out........$300
Accountant, retail, out $150
Stenographer, clerk, out $150
Comptometer operator, out......$125
Hummel Bros. Agy., 529 Towne ave.

BOOKKEEPER, laundry ....Open
Stenographers (3) ....$100-$125
Bookkeepers, young (2) $110
Los Angeles Commercial Service Agy. 307 Van Nuys Bldg., 7th and Spring.

5 MEN, clean, neat appearance, newspaper insurance experience, $21 salary contingent on sales. T. RYAN, 10 a.m., 322 Loew's State Bldg.

EXPERIENCED optical salesman, state age, experience, references; phone number and salary desired. Address P. box 337, Times Branch.

SHIPPING CLERK, DRUGS
SUMMERS & SUMMERS AGY.
312 Consolidated Bldg. TR. 0148.

WANTED—HELP—Male

Store and Office —10-A

YOUNG man to assist university office for secretarial, commercial art or law course. 747 S. Hill, Room 502.

Business Training Courses—10½-A

J—O—B—S—?

Tapper knew theory but couldn't get a job. He came with us, was placed in 6 weeks, now in charge. ASK ABOUT HIS SUCCESS. HADLEY SCHOOL OF EXECUTIVE ACCOUNTING, 330 N. Los Angeles.

Become a C.P.A.

Learn "Accountancy, the Profession That Pays," in spare time. Home Study. Learn our Salary Doubling Plan. Get free book. "Accountancy." La Salle University, 458 S. Spring.

MODERN office appliances, $50,000 equipment. Learn in 6 weeks. Day-Nights. MacKay Colleges, 612 S. Figueroa. 2711 W. 6th.

Salesmen, Solicitors —10-B

This is a PERMANENT, WELL-PAYING CONNECTION

which is offered several men between ages of 30 and 45 years, who are qualified in appearance, past record and sales ability to fill present vacancies in staff of Wilshire-Western district office of the securities department of J. B. RANSOM CORPORATION.

If you desire a connection with a really large and substantial concern and wish to offer securities of unquestioned merit at a substantial return to yourself, we will gladly talk with you. This office is centrally located for your convenience. Call mornings.

SEE FRANK B. VAUGHAN
202 Wilshire Professional Bldg.
(Wilshire at St. Andrews.)

MONEY Money MONEY

IMMEDIATELY

You can cash in on this at once. Pleasant, agreeable, dignified; entire community interested—backed by all outstanding citizens, city government officials, etc. Yearly purchasers waiting to be called upon. This opportunity can never come again this year. Ample remuneration daily. If you are dignified in appearance and would like immediate cash, come to 7046 HOLLYWOOD BLVD., Suite 317, at 10 a.m. or 2 p.m. only.

BUILDING, LOAN Investment Organizers AND SALESMEN

A California corporation is starting to inaugurate Statewide sales campaign on plan never before used. This plan embodies attractive features for salesmen together with selling features demanded by the public. Leads furnished.

Men living outside Los Angeles write giving full outline of personal experience. C. E. Ames, 3501 Wilshire Blvd., second floor, 10 a.m. to 1 p.m. Friday.

SECURITY SALES

$1000 A Month Men Wanted who are able to present high-class, very profitable, proposition of established local manufacturer and engineering firm. This is permanent connection. Openings for engineering positions in Eastern Cities will be given qualified men when ready. In Los Angeles District alone there is a market of $1,000,000 a month for our product. We own all patents. Wonderful opportunity for a few GOOD MEN. I will talk to you personally. E. A. Hamburg, Executive Vice-Pres., 930 Western Pacific Bldg.

SECURITY SALESMEN

CAPABLE OF MARKETING INDUSTRIAL PREFERRED STOCK ISSUE
SOUND, CLEAN, ATTRACTIVE WITH CONSERVATIVE SET-UP
1004 HOLLINGSWORTH BLDG.

BROKERS!!!! SALES ORGANIZATIONS!!!! A RED HOT MONEY MAKER!!!! Preliminary negotiations are being made for the sale of a California income fruit development that is the fairest proposition for the purchaser ever offered. Sales resistance eliminated by the exceptionally low price. Commission very satisfactory. Write for advance information, giving particulars of your organization. Address H. box 66, Times Office.

SALESMEN
New in Southern California. Big seller in the East. For retail stores, homes, service stations, auto owners. Endorsed by Good Housekeeping, Herald Tribune, Modern Priscilla.
Easy seller at one dollar and half, with big commission.
BRADLEY & BOLAND
1340 East Sixth St. VA. 7836.

SALESMEN, 3, commission only, pays $50 week and up; selling to businesses and professions, no real estate, stocks or bonds. Local residents and Masons preferred. Best producer qualifies as manager. Must qualify for bond. Give experience and references. Address P. box 297, Times Office.

MAN—Nationally known financial institution has opening for 2 married men with families, already earning at least $3000. Permanent position in sales survey work. Write in full confidence, stating age, family responsibilities and nature of present connection. Address R. box 119, Times Branch.

SALESMEN—Here is the Royal road to big money for active men. Nothing in sight at the present time approaches our proposition as a money maker for you and the investor. Plenty of good leads. 416 W. 8th St. Suite 814 Commercial Exchange Bldg.

EASTERN manufacturer has opening for salesman of ability, non-competitive line, rapid opportunity advancement to right man, permanent position. 10 a.m. sharp. Room 611. 1031 S. Broadway.

OUR men are making money and we want several more. If you have a little more than average intelligence, see MR. BLACK, mornings only, 723 N. Western ave. 50% commission and repeats.

EASTERN manufacturer has opening for salesman of ability, non-competitive line, rapid opportunity advancement to right man, permanent position. 10 a.m. sharp. Room 611. 1031 S. Broadway.

SECURITY salesman who will follow leads as directed not only will receive high remuneration but permanent connection with old established investment firm. Apply room 414, 810 South Spring.

THE Chamberlin Metal Weatherstrip Co. will interview a limited number of men for permanent, well-paying sales positions, who have cars and can furnish A-1 references. Apply 1072 N. Wilton Place.

OFFICE EQUIPMENT and stationery salesman to call on protected territory with exclusive lines; Shaw-Walker Agency, Cahill & Son, 496 4th st. Phone 37394 San Bernardino, Calif.

MAN, neat appearance, capable to meet the public, $25-$30 week start. No selling. Mr. Curtis, 334 W. W. Wilson Bldg., corner Pacific and Slauson, Huntington Park.

MAN to act as interview clerk for large firm, this position is permanent and promises bright future to man I hire. Good pay. Mr. Larson, Room 800, 424 So. Broadway.

Industrial Insurance Men

QUICK SALES, BIG MONEY
NO LAPSES
1307 Great Republic Life Bldg.

MEN WITH SALES ABILITY earning $12.50 per day with our new photo coupon. Good territory. No investment. 909 Loew's State Bldg.

SALESMEN—Come on boys, we have IT. Our deal has IT. You can sell IT. You can hear about IT. Room 907, 816 W. 5th.

EXPERIENCED salesman on small farms, direct leads from advertisements furnished. Taylor, Room 408, 635 S. Hill. VA. 5515.

WANT REAL ESTATE SALESMEN
Experience, well posted and have car. Robert Marsh & Co., Inc., 200 Rives-Strong Bldg.

SALESMAN, connection with Pacific Coast distribution for several new lines. Good opportunity. Mr. Evans, 849 So. Los Angeles St.

SPECIALTY SALESMEN to call on doctors, dentists and druggists. ESTABLISHED PRODUCT. Room 4, 1605 Cahuenga Ave.

JUST OUT—Baby Dodge Cash Registers—Want agents—Sells $35—$5 payments. 4918 S. Figueroa. AX. 4748.

COFFEE salesmen accustomed to waiting on restaurant trade. Must have car. Address P. box 292, Times Office.

SALESMEN FOR GLENDALE
REAL SILK HOSIERY MILLS
315 W. 5TH ST. RM. 518.

YOUNG man with car, good pay. Mr. Head, 318 Lawson Bldg., corner Brand and Wilson, Glendale.

SALESMEN or women to solicit building and loan accounts. 617 H. W. Hellman Bldg., 4th and Spring.

SECURITY salesman, earn $1000 monthly or better. Call 210 Pantages Theater Bldg., Hollywood.

YOUNG man with personality and experience as salesman of bakery product. Phone Culver City 3277.

TIRE salesmen, commission and guarantee; must have car. Call 9 a.m. 211 Pico Blvd., Santa Monica.

EXPERIENCED SUPER SERVICE STATION MEN. CALL 9 A.M. 211 PICO BLVD., SANTA MONICA.

SALESMEN WANTED
THE T. J. LAWRENCE CO.
824 S. LA BREA.

SALESMEN with Masonic affiliation. See Anden, room 724, 530 W. 6th st.

WANTED—HELP—Male

Salesmen, Solicitors —10-B

The outstanding investment opportunity in Southern California at Rancho Malibu La Costa.

Big building program under way—several houses under construction right now.

Splendid opportunity for good salesman. Every co-operation given those who qualify.

HERBERT L. SMITH
Harold G. Ferguson Corp.
Room 904 Great Republic Life Bldg.
Mornings between 9 and 12.

SALESMEN

We own an extensive tract without a mortgage right on the Colorado River, in San Bernardino county, Calif. We have the best proposition for salesmen who can sell off the map, and pay 20% commission. If you hear our proposition explained you will like it; if you like it you could earn $1000 per month. Commission paid same day you take deposit. Owners, 430 Subway Terminal Bldg.

SALESMEN

Our big renewal period starts July 1st. There is more than we can conveniently handle with our present sales force. They are better than live leads. Simply call and renew. Top commissions paid daily.

PACIFIC COAST AUTO ASS'N.
1100 S. HOPE ST.

SALESMAN WANTED
I am looking for a particular type of man whose ambition is to earn at least $300 per month. He must be experienced and show a record of success. References required, and if I find such a man who will show the proper interest in my business, I will give him a permanent position where his earnings will exceed the above figure. In answering, state age, whether married or single, experience and telephone number so that interview may be arranged. Address R. box 28, Times Office.

Salesmen and Beginners

For Los Angeles and vicinity. An independent business of your own without investment. Protected territories, established clientele.

Real Silk Hosiery Mills
315 W. 5th St. Room 518.
World's Largest Silk Hosiery Mills.

INVESTMENT Securities or Bond Salesman with clientele to specialize on fixed investment trust shares and conservative bond issues. Liberal basis of compensation will be offered to right man.

MR. EMMONS, 721 BANK OF AMERICA BLDG.

MAN wanted at 930 Western Pacific Bldg., selling experience desirable; established manufacturer is developing new territory; contacts with city executives, hotel managers and restaurant owners; provided qualified men in the near future. Leads furnished for immediate work locally. See Mr. Harrison if able to handle big deals.

SALESMAN
Man seeking a position with future to sell national known merchandise. Will interview only neat appearing man who has car and who can furnish A-1 references. Man accepted will train under direct supervision of sales manager. No canvassing. Apply H. P. DWYER, 1818 S. Flower.

HERE IS YOUR OPPORTUNITY
INVESTIGATE!!
BUILDING-LOAN-BOND
ALL SALESMEN
Co-operative saving plan that sells on sight offered by second largest company of its kind in California—24 years old. Permanent connection—real income. Call 9:30 a.m. 1102 Broadway Arcade Bldg.

SALESMAN

Experienced man, permanent connection. Lucrative pay. For appointment phone Mr. King. AL. 1151. 9 to 12 mornings.

NOTICE

The Pacific Mutual Life Insurance Company will interview a limited number of men for permanent, dignified, unusually well-paid sales positions. Ask for MR. AKERS, 727 Pacific Mutual Bldg., Sixth and Grand avenue.

APPOINTMENT clerk to set for manager of local company. Must be neat appearing and have references account of handling some cash. Unlimited chances for advancement to man employed. Good pay to start. Miss Evans, 1701 S. Grand ave.

You drink clean bottled milk. Why not clean bottled water? BOTH ARE DEMANDED TODAY. 25 ORDERS WEEKLY PAYS $45. 4500 YORK BLVD., 9:30 a.m. only. For permanent connection. SPARKLETTS BOTTLED WATER CO.

Attention, Salesmen

Train 2 weeks in Los Angeles, earning while training to handle our line on road where it will pay $100 week and up. Permanent. 411 So. Main St., Room 409.

AUTO salesmen (2,) Chevrolet, good territory; always good steady work; new and used cars; highest commissions, co-operation; plenty of prospects, near Los Angeles. Clippinger Chevrolet Co. Covina. Phone 11251.

SALESMEN

DEPOSIT TAKERS
40% front money; good leads, plenty of co-operation. Mr. Robey, 714 S. Hill St., 2nd floor.

NEWSPAPER solicitors, attractive commission and large bonus. Apply before 9 a.m. MR. HOGAN, 6363 Hollywood Blvd., room 18.

SALES manager, if you can sell the livest deal in L. A., I'll give you a private office and a $100 bill every night. WE. 1968.

SALES people, men, women and children, new household article, patent pending. Call 1051 Venice Blvd., 9 to 12 a.m. only. Sells itself.

SALESMEN, we want a good man with light car for a good job. See Mr. Davis, 1 to 5 Saturday. 4500 Santa Fe Ave.

YOUNG man with light car, $6 a day if qualify. 2724 W. Slauson.

BOYS to sell ice cream. 701 E. 2nd. 7110 Compton. 1308 San Julian.

SALESMEN for large 50-year-old firm. Address HE. box 208, Times Office.

ELECTRIC fixture salesman, wholesale and retail. 219 E. Washington.

Trades —10-C

SHEET metal worker, good mechanic able to lay out work. Used to shop and outside work. Give full details as to age, former employment and references outside L. A. Address P. box 288, Times Office.

EXPERIENCED miniature golf architect wanted. State qualifications. Box 9992, L. A. Times, Long Beach.

ORNAMENTAL iron and sheet metal estimator in Long Beach. Apply L. R. DAVISON, Inglewood. 624-W.

Commercial Art —10-CA

MEN AND WOMEN
Do You Like to Draw?

Unusual opportunity with the world's largest commercial art firm—MEYER BOTH CO. — for spare-time training. All materials supplied. Call or write for free illustrated catalogue.

STUDIO OFFICE
916 W. P. Story Bldg.
6th & Broadway. Open eves. till 8.

SHOW card writing, nights $10. Days $15 a month. MacKay's Wilshire. 2711 W. 6TH ST.

Chauffeurs, Teamsters —10-D

EXPERIENCED chauffeur, houseman; give references and wages desired. Address P. O. Box 885, Hollywood.

Hotel, Restaurant, Club —10-E

CHINESE cook. Hollywood Employment Agy. 4366 Sunset. OL. 1957.

Professions, Vocations —10-F

Mechanical Engineer

Wanted with some knowledge of hydraulics. Must possess creative mind and be free from business, social and family responsibilities. The work is very interesting, highly educational and attractively remunerative. In answering give details as to your experience, age, telephone and address. Address T. box 2, Times Office.

WANT consulting DOCTOR, new, promising enterprise. Short hours. RE. [illegible]

WANTED—HELP—Male

Professions, Vocations —10-F

MINE engineer (single) for work in Chile, South America, to act as safety engineer, must have had actual underground mine experience and a general knowledge of mining experience in milling and smelting, also general knowledge electricity and railway practices, the safety policies of large incorporations and the channels of information; should be able to plan and execute safety programs and instruct foremen and laborers in safety practices, and first aid; should possess proper combination of aggressiveness and tact. Three-year contract, transportation both ways and salary while traveling paid by company. Give complete details first letter. Address G. J. C., room 304, 240 Broadway, New York City, N. Y.

LEARN Bank Machines 6 weeks. Day-Nights. MacKay Colleges, 612 South Figueroa. 2711 W. 6th St.

Farm and Garden —10-H

GARDENER, references required. See Mr. Fredericks at Hotel Padre, 1959 N. Cahuenga ave., Hollywood, June 28, 10 a.m.

WANTED—HELP—Female

Miscellaneous —11

COLLEGE student or teacher, energetic, capable, who wishes comfortable employment during summer, profitable from standpoint of health, training and finance. Will be trained in business. $310 for 60 days. Call W. M. Garland Bldg., Room 608.

YOUNG WOMAN with COSMETIC SELLING EXPERIENCE for department store work. MUST BE ATTRACTIVE PERSONALLY and have sales ability. Phone GL. 7004 before noon for interview.

LADY of good address for telephone solicitation, evenings. Commission. OX. 9387.

LINEN room and steamstress (power machine, out,) $60, found.
FRY AGENCY, 607 SO. HILL.

WANTED—Experienced waitress, also sandwich maker. MR. WEST, 348 So. Hill st.

USHERETTES, attractive. Do not phone. Rialto Theater, 812 S. Broadway.

LADIES over 25 to solicit and sell books. 1137 E. 10th st., 8 a.m.

Store and Office —11-A

VanKeuren Service

Very fine Ediphone or Dictaphone operator—Fire and Casualty experience preferred ....Open
Stenographer, cashier, young, knowledge of Moon-Hopkins Biller ....Open
Secretary, Stenographer, young, thoroughly experienced credit and collections ....Open
1220 Garfield Bldg. VA. 8156 (Agy.)

STENOGRAPHER, Inglewood ....$ 75
Spanish stenographer ....$ 75
WRAPPER, Will call Experience.$ 70
Stenographer, advertising $100
Stenographer, building material experience, Hollywood $100
Stenographer, auto claims....Open
Theater bookkeeper $100
PACIFIC AUDIT & SYSTEM CO. Inc
829 Story Bldg. (Agency.)

BOOKKEEPER Typist $125
Dictaphone Operator ....Open
Legal stenographer $100
Stenographer Secretary $100
Telephone Chief Operator, out town $125
Typist, Collection Experience..Open
Business Service Bureau (Agy.)
312 Spreckels Bldg., 714 S. Hill.

DICTAPHONE stenographer, film.$125
Mortgage secretary $130
Stenographer, A-1 future $100
Legal stenographer $120
Switchboard-typist ....$ 90
Printing typist $100
Repair desk shoe expert........$125
Los Angeles Commercial Service Agy.
307 Van Nuys Bldg., 7th and Spring.

KEY Punch, Country $125
Bookkeeper, typist, bond $125
Stenographer, bookkeeper..$100-$125
Stenographer, Moon-Hopkins ...$ 85
Stenographer, oil $100
CONSOLIDATED AGENCIES, INC.
215 W. 7th (Agy.) Suite 921.

A-1 P.B.X. RAPID STENOGRAPHER
STUDIO LABORATORY $130
HOLERITH OPERATOR, OUT $135
F. S. BEAVIS AGY. "Everything Human For the Office." Chapman Bldg.

STENOGRAPHER, Fanfold Biller..$100
Stenographer, Legal ......$125-$150
P.B.X. Typist, South district ...$ 80
ORGANIZATION BUILDERS (Agy.)
206 Chamber of Commerce Bldg.

SALESWOMEN, experienced, for extra work in coats and dresses. Also cashiers and wrappers. Apply mezzanine floor at 9 a.m. THE BEDELL CO., 605 S. Broadway.

STENOGRAPHER, oil, 22-35 ....$110
Stenographer, Long Beach $100
Stenographer, automobile $100
Pacific Commercial Service Agcy.
Rowan Building, 5th and Spring Sts.

STENOGRAPHER bookkeeper, future ....$ 75
Stenographer, general insurance $100
Stenographer, $90; bookkeeper $110
Collins Agcy. 1234 Loew's State Bldg.

YOUNG woman for store work. Must be willing to work evenings and Sundays. Apply 4 p.m. Friday. Coast Ice Cream Co., 5269 S. Figueroa.

STENOGRAPHER, P.B.X., auto experience, age not over 25, salary $18-$20.
Ken Clarke's Agy. 423 Venice Blvd.

IF unemployed or wanting a better office position, call 1010 Metropolitan Bldg., 315 W. 5th. AGENCY.

NEED 5 girls to prepare on COMPTOMETER. Reduced summer rates. HEINZ, 341 DOUGLAS BLDG.

YOUNG lady to assist university office for secretarial, commercial art, or law course. 747 S. Hill, Room 502.

LEGAL STENOGRAPHER $125
Business Woman's Registry Agy.
629 Hollingsworth Bldg. 6th and Hill

ADDRESSOGRAPH-Typist ....$ 75
L. A. Employment Bureau (Agy.)
900 LINCOLN Bldg. 742 S. Hill.

EXPERIENCED woman for credit reporting bureau. No other need apply. Box 626, Times Agy., Santa Monica.

SALESWOMEN—Thoroughly experienced, dresses, coats, bags, sportswear. SWELLDOM, BROADWAY AT 6TH.

ELLIOTT-Fisher, Moon-Hopkins & Underwood, comptometer in 6 weeks. Machine Accounting Institute. 603 W. 7.

TYPIST, 15 DAYS, $5 WEEK AND LEARN SHORTHAND. 735 S. Grand

Business Training —11½-A

WE WANT GIRLS

BE INDEPENDENT. ENROLL in MARINELLO SCHOOL
Day and evening classes.
Free Employment Department.
For a limited time
PRICE GREATLY REDUCED
ALSO FREE EQUIPMENT
FOR A FEW DAYS ONLY

NATIONAL SCHOOL OF COSMETICIANS
2404 W. 7th. Fitzroy 2114.

DICKINSON SECRETARIAL SCHOOL Offers the ONLY 30-DAY COURSE in the United States for secretarial script dialogue for motion-picture studios. Indorsed by leading directors and writers. 426 S. SPRING. MU. 8898. 6912 HOLLYWOOD BLVD. GL. 8034.

APARTMENT HOUSE MANAGEMENT The California Training School offers you at small cost a thorough practical and proven training. Our Service Bureau always ready to assist you. Letters from our satisfied graduates come in daily. 2711 W. 6TH ST. DU. 2133.

Be an Apartment Manager

Practical experience guaranteed in large Hollywood apartments.
BRYSON SYSTEM
617 1st National Bldg., Northeast corner Hollywood Blvd. and Highland, Hollywood.

APARTMENT HOUSE MANAGEMENT
Daily Classes—Summer Rates
WILSHIRE COLLEGE
3158 Wilshire. WA. 5612.

EASY payment plan. Pay $12.50 each month. Part-time work provided. MacKay Colleges, 612 S. Figueroa. 2711 W. 6th.

SWITCHBOARD instruction for office, hotel, apartment house. Short, complete, reasonable. California Training School. 2711 W. 6th st. DU. 2133.

PACIFIC Commercial College, 909 S. Hill; girls for ½ day office, $27 month, attend school ½ day; other work, room & board, $20. VA. 9138.

STUDENT earn $26 month, assist office ½ days or room, board and $30 month at other work. EFFICIENCY BUSINESS COLLEGE. 747 S. HILL.

A.B.C. SHORTHAND IN 6 WEEKS. TYPING, FILING, BOOKKEEPING. JANE COWLE. 735 SO. GRAND.

QUICK, intensive switchboard course. 1 hour or more day. Pacific Commercial College. 909 S. Hill. VA. 9138.

SECRETARIAL and machines, nights. $7 month. Figures School. 605 W. 7th.

SHORTHAND. Dillon reporter and private teacher. Wilcox Bldg. 21st year.

Saleswomen, Solicitors —11-B

DIGNIFIED proposition admits easily to prospect, entree letter furnished; soliciting and selling concert season sustaining membership ticket books; priced attractively to sell and for worth while commission, payable daily; patrons of years standing; corporations taking blocks of books and boxes. 6767 Hollywood Blvd.

HIGHEST commission contract open for women, full or part time, selling level rate life insurance in old fraternal lodges in Southern California cities. Will protect your production. Address P. box 161, Times Office.

PART TIME WORK
Offered ambitious women. Opportunity for making extra money without interfering with present duties. No selling. Write N. box 275, Times Office, giving phone number for interview.

OUR women are making money and we want several more. If you have a little more than average intelligence, see MR. BLACK, mornings only. 723 N. Western ave. 50% commission and repeats.

WANTED—Real estate hostess to show fine Beverly Hills home. Commission basis and real co-operation.
KEM & ELKINS.
400 N. Camden Dr., Beverly Hills.
OX. 1171.

WANTED—HELP—Female

Saleswomen, Solicitors —11-B

MONEY Money MONEY

IMMEDIATELY

You can cash in on this at once. Pleasant, agreeable, dignified; entire community interested—backed by all outstanding citizens, city, government officials, etc. Yearly purchaser waiting to be called upon. This opportunity can never come again this year. Ample remuneration daily. If you are dignified in appearance and would like immediate cash, come to 7046 Hollywood Blvd., Suite 317, at 10 a.m. or 2 p.m. only.

SALESWOMEN

One minimum sale of $450 per week with us means $100 per week to you, selling Colorado River land in California, off the map.
We have an attractive proposition for you. Owners, 430 SUBWAY TERMINAL BLDG.

LADIES—PHOTO COUPONS
Full or part-time work. No experience necessary. Samples free.
909 LOEW'S STATE BLDG.

WOMEN to represent correspondence school spare or full time. Big money. City or country, anywhere. Salesmanager, 539 S. RAMPART.

SOLICITORS
SEE NINON HUDSON
3142 WILSHIRE BLVD.

SALESWOMEN for SOFT DRINK line. BIG commission to hustlers. 8941½ Santa Monica Blvd.

WOMEN to introduce Handy house-to-house POM. Pay daily. 827 W. P. Story Bldg.

LADY in sales department, steady. Good pay. 321 W. 3rd. Room 831.

Trades —11-C

EXPERIENCED press operator on gowns and coats. Piece work. 1827 S. San Pedro. City Towel Supply.

Household, Domestic —11-D

COUPLE, cook, butler, chauffeur, $185. Good generals, $40-$80. Many fine positions for better help. Miss Brown. WA. 5684. 107 S. Rampart.

Herbinson's Agency

Affiliated with THE MODERN SCHOOL OF COOKERY.

WANT experienced white general houseworker. German preferred. $60. 2 in family. Thursdays off. Palos Verdes. Apply before 11 a.m. 303 S. IRVING BLVD., L.A., or corner 3rd st. B car.

WANTED—A trustworthy middle-aged woman to do light housework for room and board. Prefer Christian Science. 1340 GLENWOOD ROAD, Glendale. Phone Douglas 2129-J.

HIGH school girl, mother's helper and light housework. Santa Monica Canyon near beach. $15 month, board, room. Address R. box 315, Times Branch.

MRS. PATTEN'S EMPLOYMENT AGENCY, domestic agency serving exclusive homes, trained servants. Male or female. 301-4 Western Mutual Life Bldg., 321 W. 3rd. FA. 3411.

DO COME TO THE OCEAN—Want A-1 maids, cooks, couples and general domestic help, good pay. Scotanus Agy. OX. 9300. Santa Monica 24665.

GENERAL maids, $40-$95. Cooks, couples, second girls and mother's helpers. All nations. Swedish Agy. Room 316, 304 S. Broadway.

SALESLADIES, settled, refined, for special sales work. Permanent position. The Glenn Montgomery Co., 740 S. Broadway.

HOLLYWOOD PERSONAL SERVICE Agy. Best domestic positions in Hollywood, Beverly Hills. GL. 1183. 6331 Hollywood Blvd. Room 322.

COOKS, couples, all domestic workers rely on Melruth Beverly Hills Agy. Courtesy at 421 Canon Dr. OX. 6116.

WILL give lady good home or housekeeping room for light service. Call after 3:30. WA. 3457.

POSITIONS open for reliable help. BROWN Agy., 9507 Santa Monica Blvd., Beverly Hills. OX. 7131.

SECOND maid, $75. Cook, general, $50 to $65. MUTUAL AGENCY, 353 S. Broadway. FA. 4931.

AAA DOMESTIC SERVICE AGENCY Serve most exclusive homes. 312 Black Bldg., 358 W. 4th. FA. 4987.

EXPERIENCED white women under 40 for cooking and serving. $60 to $75. Agency. EL. 3010.

GIRL, housework, good home, small family. 364 S. Clark Dr., Beverly Hills.

WOMAN to help with care of 3 small boys and light housework, pleasant home, $30 month. OX. 2409.

MOTHER'S helper, neat, white, $35 month. 747 S. Curson. WH. 4245.

STUDENT to assist in home, room, board, $10 month. WH. 6579.

YOUNG girl to help with children; good home, $15 month. WH. 9019.

GOOD home with lady, light work, small pay. 5677½ Buchanan st.

EXPERIENCED kitchen maid, $65. Bonded Agency, 130 S. Broadway.

GENERAL housemaids, white, $50 to $60. AT ONCE. Agcy. OX. 9903.

Hotel, Restaurant, Club —11-E

WANTED: First-class cook for institution serving luncheon to employees. Must be neat appearing and thoroughly understand the preparation of meats and vegetables. Knowledge of baking desirable but not essential. State age, experience, salary, expected and if married or single. Address P. box 331, Times Branch.

Professions Vocations —11-F

GRADUATE nurse, general, out..$100
GRADUATE, general, nights...$ 90
Central Registry Agy., 702 W. 17th.

WANTED—HELP—Male and Female

Miscellaneous —12

WOMAN over 40 with personality, living in LONG BEACH, VENTURA, SANTA ANA, RIVERSIDE, SANTA BARBARA and SAN DIEGO. Permanent. Act as representative. Beauty parlors and Drug stores. No competition. Call Mr. Deshon, NEWLYN LABORATORIES, 6038 Hollywood Blvd.

SALESPERSON wanted for firm of interior decorators; creators and makers of distinctive furniture. A position for man or woman of ability and experience. Address P. box 266, Times Office.

WE need, MUST HAVE, outstanding personalities for executive secretarial positions. Earn while learning. MacKay Colleges, 612 S. Figueroa. 2711 W. 6TH.

EMPLOYMENT—Requiring Investment —14

MEN (2)

25-35 to operate gas station for owners, salary and bonus. 9-hour shift. $250 cash security required. This is not an investment and is returnable in case services are unsatisfactory. Call 4400 Pasadena ave.

YOU CAN EARN GOOD MONEY IN SPARE time at home making display cards. No canvassing or soliciting. We instruct you and supply you with work. Write today for free booklet. The Menhenitt Co., Ltd., 134 Dominion Bldg., Toronto.

LADY teacher wanted (must be refined,) for exclusive girls school in Pasadena. Salary of $2000 year to start. Wonderful opportunity. Will pay 7% interest on investment and share of profits. 1812 W. PICO.

WANTED contractor to build first of a number of small houses in new tract being opened by developers of Fontana. You will be expected to buy and build. EL. 1661.

MAN with car for candy route, no selling, good for $300 month. $475 required, fully secured. Address P. box 290, Times Office.

WANTED—SITUATIONS—Male

Miscellaneous —15

RANCHERS
Young man, 31, married, 1 child, desires position on large stock ranch to learn ranching from the bottom up. Ambitious to become manager or purchase own outfit. Have college and commercial education. 11 years' business experience, recently resigned as treasurer and director of $1,000,000 corporation in the East. Familiar with horses and played polo last few years as an avocation. Prefer work with stock to any other line of endeavor. Have private income and remuneration is therefore a secondary consideration. Will take any job on good ranch and can start at any time. Excellent references can be submitted. Address P. box 291, Times Office.

LICENSED airplane pilot and mechanic, college airway transportation and business course, fluent French and some Spanish, go anywhere. 1012 3RD ST., Apt. 4, Santa Monica. Phone 24481.

YOUNG man student of University of Virginia, experienced in boys camps will be companion and tutor to young boy or boys. Membership in beach club, local references. RO. 4344.

REFINED, single, middle-aged gentleman having car desires immediate position. MR. LEHMAN, Sterling 2740.

PERMANENT resident, office, store, factory, detail and management experience. Handy with tools. Any kind of work. TH. 3221.

COLORED man wants work as porter or janitor. Apartment-house, 7 years experience with Pullman Company. AT 7355.

NURSE, companion, nervous, any case. Massage, reference. Rates. DR. 0993.

NEAT colored boy. Experienced elevator, chauffeur, apartment. RE. 0338.

JANITOR, experienced oil burners, electric, plumbing, reference. VA. 0321.

WANT work, anything, all around man. CA. 3635. RIPLEY.

MECHANIC, 6 YEARS' EXPERIENCE. CALL GL. 2938.

COOK, EXPERIENCED, YOUNG MAN. TASTY FOOD. DRexel 0050.

Store and Office —15-A

STENOGRAPHER, knowledge bookkeeping, wants opportunity. TR. 6491.

WANTED—SITUATIONS—Male

Store and Office —15-A

INTELLIGENT young man, high school education, wishes position affording opportunity, not afraid of work. Address P. box 165, Times Office.

ADVERTISING man, direct mail; industrial, commercial and financial experience, payment on results basis. Address P. box 227, Times Office.

BOOKKEEPER, professional accountancy training, A-1 general office worker, wants position. Opportunity chief consideration. TR. 8491.

BOY, 16, military training, can do anything; good typist, knowledge of bookkeeping. Living at home. West L. A. 34036.

ACCOUNTANT, bookkeeper, 33, mining, real estate, public bonds, local references. Moderate salary. Address P. box 307, Times Branch.

CASHIER, accountant, office manager, bond experience, desires position with small, progressive organization. Address R. box 355, Times Branch.

ACCOUNTANT, 1924 graduate local university, 10 years in Los Angeles. Full or part time bookkeeper, any business. MR. BAUER, UN. 1946.

BOOKKEEPER, stenographer, office manager, experienced, thoroughly competent. Phone Mr. Ford, MUtual 5890.

EXPERIENCED parts and accessories man. Geo. L. Fries, 738 Cherokee. GR. 6234.

BOOKS opened and closed, financial statements, audits, part time bookkeeping. Expert accountant. DR. 5151.

PART-TIME BOOKKEEPING, EXPERT ACCOUNTANT, HOLLAND, MU. 7729.

STENOGRAPHER, correspondent, general clerk, age 32, in or out of city. 1840 E. 67th st. JE. 3349.

BOOKKEEPER, cost accountant, full time or piece work. TU. 4099.

PART-TIME ACCOUNTANT. ANY BUSINESS. MR. JORDAN. MU. 7729.

Salesmen, Solicitors —15-B

SALESMAN with car, experienced ladies' dresses, underwear, city or road. Address M. box 286, Times Office.

Trades —15-C

YOUNG man, 21, Scotch, just graduated from school as junior electrical engineer, wants work with reliable company; have had 2 years' practical experience as junior engineer in power station; will consider any kind of work, either electrical or otherwise. O. Watson, 1042½ Dewey ave.

ENGINEER, 33, city licensed, desires employment, is industrious and an intelligent worker. Bernard Kottek. Address P. box 134, Times Office.

ELECTRICIAN, age 31, 14 years' general experience. Power plant, factory, etc. Go anywhere. ROBERTS, 259 S. Bunker Hill. MA. 3434.

PRINTER, age 32, fast, accurate, ads, jobs, Ludlow, linotype, foreman, work anywhere. 516 South St., Glendale.

COMBINATION press feeder, will make ready. Address M. box 193, Times Office.

PAINTER, good mechanic, reliable, wants work from owner. YO. 3858.

PAINTING, DECORATING, QUICK AND GOOD, $5.60 DAY. AN. 6756.

PAINT, paperhanging, roof repairing, A-1, $2.50 up. Richards. OL. 5384.

PAINTER, GOOD MECHANIC, RELIABLE, WANTS WORK. YO. 3858.

Architectural junior draftsman, German, good tracer, Letterer. AT. 5330.

A-1 carpenter wants day work on contract, very reasonable. AT. 9119.

CARPENTER, good all around, new or repairs, wages $4.50. OL. 1928.

CARPENTER, 1st class wants work any kind. $5 day. CA 4096.

CARPENTER work, repair or new screens, garages. $5. GA. 0276.

Chauffeurs, Teamsters —15-D

EXPERIENCED janitor, any kind of work. Electricity and plumbing repairing, drives, speaks Spanish, very industrious, best references. NESTA HOTEL, Apt. 53, 506 Temple st., or MAdison 3813.

A-1 chauffeur, butler, Filipino, 33, have uniform, help in housework, 7 years' local references, 3½ years last job. Know city and vicinity well, go any place. MU. 1087, Room 1.

CHAUFFEUR, white, 36, married, neat, courteous, careful, 20 years driving; go anywhere in Southern California. MU. 8781 or address R. box 61, Times Office.

FILIPINO, expert chauffeur with uniform, do housework, wait table; courteous, trustworthy, go anywhere. ORegon 9329.

CHAUFFEUR wishes position with private family, best local reference; familiar with all makes of cars. WA. 5877.

A-1 FILIPINO chauffeur, willing to serve table. A-1 reference. 7 years driving in city. Has uniform. MA. 5085, Room E.

FILIPINO chauffeur, 10 years' experience. Best reference. HO. 5919, Apt. A-1.

CHAUFFEUR, WHITE, A-1 REFERENCES, 6 YEARS' EXPERIENCE. CALL EVENINGS. HE. 2855.

KOREAN boy, experience gardener, good driver, odd jobs. MA. 5355, Room 30.

CHAUFFEUR, white, A-1, references, local experience, thorough knowledge automotive maintenance. OX. 5877.

FILIPINO boy, first-class driver; highly recommended; with uniform. Knows city well. MA. 4454, room 24.

CHAUFFEUR, 15 years' experience. All makes of cars. Position in Southern California. OX. 4063.

CHAUFFEUR, A-1, drive and repair any make car; 15 years' reference. DR. 2320. WILLIAM KAIN.

CHAUFFEUR, 22, neat appearing. Can go anywhere. Best references. Call OL. 9361, 12-5 p.m. Apartment 110.

COLORED chauffeur, butler, high grade cars, know city. Reference. WE. 1582.

CHAUFFEUR, gardener, mechanic, German, references. 1302 N. Martel Ave. GL. 1254.

CHAUFFEUR—A-1 take full charge of car, licensed, go anywhere. LA. 3727.

CHAUFFEUR, 8 years driving, any car, reference. Modern ideas. YO. 2837.

COLORED chauffeur, butler, 28, bachelor. Private reference. WE. 1552.

FILIPINO wishes driving, plain cook, city references. DR. 1951.

CHAUFFEUR, gardener, German, 38, single, 4 years Los Angeles. AT. 3330.

GERMAN CHAUFFEUR AND BUTLER. ARTHUR. DU. 0630.

CHAUFFEUR, butler, gardener, 8 years one place. Scotanus Agy. OX. 9300.

FILIPINO chauffeur, houseman and graduate nurse. TUcker 2042.

CHAUFFEUR, dependable, private, commercial; 6 years last place. TU. 3767.

CHAUFFEUR, dependable, private, commercial; 6 years last place. TU. 3767.

CHAUFFEUR, PREFER TO TRAVEL. REFERENCES. DU. 9441.

CHAUFFEUR, gardener, 8 years' experience, best references. EM. 3087.

1930 FORD truck, driver, by month, wages arranged. EM. 8732.

Hotel, Restaurant, Club —15-E

GOOD cook desires steady work. Phone AT. 6241 any time after 5 p.m. CHAS. A. McBETH, 236 W. 23rd st.

CLERK, 45, experienced, reliable, best references and bond. Call SHANE. MUtual 1221. Room 112.

Professions Vocations —15-F

MAN nurse, masseur, laboratory experience, desires position with doctor, or will go out on cases. Diploma, references. 436 E. Ave. 28. CA 7311.

Farm and Garden —15-H

COMPETENT Swedish gardener, very best California references. 10 years high-class residences. Know greenhouse, landscape, rock work. Country place preferred. W. Sodergren, 217 Rosemont ave.

EXPERT florist and landscape, middle aged, refined, single man, driving auto, desires position. MR. LEHMAN, Sterling 2740. Washington Apt., Pasadena.

GARDENER, competent, reliable, 43, single, white, seeks position. Good local references. 5 to 7 p.m. MU. 0169, Room 46.

GARDENER, 25 years L. A., wants care small private place. Want to batch. Address P. box 103, Times Office.

GARDENER, Japanese, care of private garden, experienced in flowers, housework. Go anywhere. Address P. box 203, Times Office.

FOREMAN on dairy or alfalfa ranch. Go anywhere. 20 years' experience. LA. 0784. 5751 Malabar st.

GARDENER, thoroughly experienced, desires places to care for, references. Phone OR. 2181, evenings.

EXPERIENCED white gardener, care of lawns, flowers by month or contract. Call North Hollywood 1336.

GARDENER and Florist, elderly German, trustworthy, wants private place, would bach. Box 566, Van Nuys.

FOREMAN on dairy or alfalfa ranch. Go anywhere. 20 years' experience. LA. 0784. 5751 MALABAR ST.

JAPANESE, expert gardener wants job. Do housework. DU 1843. Kanesaka.

GARDEN work by the day by expert gardener. Fitzroy 1725 evenings.

EXPERIENCED gardener, part time place, Wilshire district. TH. 4521.

GARDENER, Japanese, exchange for room. GLadstone 2310 evenings.

GARDENER, experienced. SAITO, 327 Pontius ave., Sawtelle, W. L. A.

GARDEN construction and maintenance. Rubbish hauled. EM. 9929.

EXPERIENCED gardener, few days weekly or house cleaning. AD. 8825.

EXPERIENCED gardener, part time places, Wilshire district. TH. 4521.

GARDEN work, day labor by expert gardener. Fitzroy 1725 evenings.

House Servants, Caretakers —15-J

RELIABLE colored janitor, day or night work; city reference. AD. 3863.

JAPANESE—Excellent family cook, housework. Reference. Ota. RE. 2974.

JANITOR, colored, wants day or night work. AX. 6641.

WATCHMAN, janitor, gardener. References, experienced. FAber 4576.

EXPERIENCED Chinese, A-1 cook, city or country. ADams 3463.

EXPERIENCED Japanese as janitor, apartment house. Jim. Call EX. [illegible]

WANTED—SITUATIONS—Male

House Servants, Caretakers [illegible]

CARETAKER for [illegible] you? Married man, [illegible] and 4 children, [illegible] caring yard, garden [illegible] American with [illegible] cut, am temperate, [illegible] a Christian. I have [illegible] children and [illegible] the best environment [illegible] or wire. Can take [illegible] once. C. H. Knox, [illegible] El Monte.

IF YOU want [illegible] cleaning by day or [illegible] waiting on table [illegible]

JAPANESE cook, [illegible] ence, small family [illegible] Prefer Beverly. [illegible]

FILIPINO, 11 years [illegible] er, houseman, [illegible] go anywhere. [illegible]

YOUNG colored man [illegible] home or apartment. [illegible] do some housework. [illegible] place. Reference. [illegible]

JAPANESE fine cook, [illegible] reference, neat, [illegible] Wishes nice permanent [illegible]

FILIPINO, 8 years [illegible] driver in private [illegible] written references. [illegible]

FILIPINO butler, [illegible] elevator, service. [illegible]

FILIPINO cook, [illegible] er, experienced, [illegible] vate reference. [illegible]

FILIPINO A-1 cook, [illegible] housework, references. [illegible]

JAPANESE wants a [illegible] tion. Y.M.C.A. [illegible] AN. 7121.

CHINESE young man [illegible] family. [illegible]

SWISS janitor, 14 years [illegible] references. [illegible]

CHINESE experienced [illegible] vate family. [illegible]

FILIPINO, A-1 houseboy, [illegible] helper and janitor. [illegible]

FILIPINO cook, butler, [illegible] man, A-1 reference. [illegible]

JAPANESE expert gardener, [illegible] lawn by day or month. [illegible]

CHINESE schoolboy, [illegible] WH. 2136, before [illegible]

NEAT COLORED MAN COOK [illegible]

CHINESE family cook, [illegible] try. City reference. [illegible]

EXPERIENCED, colored, [illegible] fice or janitor work. [illegible]

A JAPANESE boy want [illegible] VA. 6671.

EXPERIENCED apartment [illegible] engineer. 1226 W. [illegible]

CHAUFFEUR, butler or [illegible] reference. AX. [illegible]

Painting, Decorating and Carpentering [illegible]

CARPENTERING, painting and [illegible] $4 day or contract. [illegible]

PAINTING, papering, [illegible] patching. GOOD [illegible] MATERIALS. [illegible]

PAPER furnished, [illegible] Painting, tinting. [illegible]

PAINTER needs work. [illegible] refused. Paperhanging. [illegible]

PAPERHANGING, painting [illegible] up, material furnished. [illegible]

CARPENTER, $4.50 or [illegible] Houses moved. [illegible]

CARPENTERING, [illegible] day or contract. [illegible]

PAPERHANGING and [illegible] and up. RO. [illegible]

BUILDING, repaired by [illegible] penter. [illegible]

PAPERHANGING and [illegible] class work guaranteed. [illegible]

PAINTING, papering, [illegible] too to bill [illegible]

CARPENTER, fine finish [illegible] teration, day, contract. [illegible]

TINTING, PAPERING [illegible] VERY REASONABLE. [illegible]

PAINT, paper or tin, [illegible] McCOY. VA. 7941. [illegible]

Day Work [illegible]

MARSHALL, NO-PAINT [illegible] Windows washed, [illegible] kitchens, woodwork [illegible] new. [illegible]

[illegible]

WANTED—SITUATIONS—Female

Miscellaneous [illegible]

LADY, nursing experience, [illegible] driver, would like [illegible] Prefer semi-invalid [illegible] man. References [illegible] week. [illegible] box 317. [illegible]

ENGLISH woman, [illegible] cated, desires [illegible] companion or [illegible] Spanish and French [illegible] est references. [illegible] Times Office.

APARTMENT HOUSE OWNERS [illegible] managers. [illegible] tact Dept. [illegible] & Hotel Assn. [illegible]

LADY, 34, [illegible] seeks California [illegible] dence N. [illegible] Times Office.

LADY, excellent driver, [illegible] tunity as companion [illegible] free to travel. [illegible] dress P. box [illegible]

[illegible] Capable of taking charge [illegible] Christian Science [illegible]

RELIABLE woman [illegible] for rental of [illegible] saving property. [illegible] 100, Times Office.

YOUNG girl wants [illegible] panion and secretary [illegible] woman; willing to [illegible] N. box 89, Times [illegible]

ATTRACTIVE woman [illegible] part time as [illegible] keeper for room and [illegible] Trinity Hotel. [illegible]

[illegible]

WANTED—SITUATIONS— Male

House Servants, Caretakers

[illegible]

Store and Office —16-A

[illegible]

Nurses

[illegible]

Painting, Decorating and Carpentering

[illegible]

Day Work

[illegible]

WANTED—SITUATIONS— Female Miscellaneous

[illegible]

WANTED—SITUATIONS— Female Miscellaneous —16

[illegible]

Store and Office —16-A

[illegible]

Herbinson's Agency

[illegible]

WANTED—SITUATIONS— Female Housekeepers, Domestics, Cooks—16-D

WOMAN, 45, wants charge of gentleman's home; good housekeeper and cook; no objection to children; can sew; must move soon. More home than salary for steady work. Call any time, or write. 1315 TOBERMAN ST., rear.

COLORED exceptional cook and general, 4 years last place, $80.

[illegible]

WANTED—SITUATIONS— Male and Female

[illegible]

WANTED— To Rent Miscellaneous —18

FURNISHED housing in Los Angeles adequate for 3 adults, with 2 cars; in exchange for attractive well-furnished country home, 3 bedrooms, 2-bed sleeping porch, bath, living-room, dining-room and kitchen; 2-car garage, lawns, shade trees, etc., in foothills of Glendora. Summer months or longer. Address box 367, Glendora.

WANTED to rent by eastern firm, 1st class standing about 600 square ft. office and samples with storage facilities, year with privilege one to four more. State class building, location, floor with sketch of space, price, parking facilities and service. Address N, box 232, Times Office.

5-ROOM modern unfurnished bungalow, 2 bedrooms, shower, hardwood floors; garage; reasonable; 2 adults; west or northwest near car line. VA. 6467.

UNFURNISHED single residence, 3 bedrooms. For family of 3. NEIGHBORHOOD MUST BE QUIET. Address P, box 71, Times Office.

WANTED to lease 6-room house for 1 year with option of buying. Mr. Harris, 272 Chamber of Commerce Bldg.

MAN, employed wants room and board in private home near Van Ness and Santa Monica Boulevard. Address P, box 430, Times Branch.

MIDDLE-aged man wants furnished room, light housekeeping, state price. Address R, box 82, Times Office.

5 OR 6 ROOMS, north of Adams, west of Western. Adults. Rent reasonable. Address P, box 160, Times Office.

WANT 5-6-room unfurnished house or flat, that is for sale. Will show for minimum rent. OL. 7419.

3 OR 4 rooms, near Western ave., 2 adults, low rent. TH. 0289.

WANT 7 or 8-room modern bungalow in Wilshire-La Brea district. WH. 8387

HANCOCK PARK RENTALS
112 S. La Brea. WY. 1156.

TO LET—ROOMS— Furnished, Etc.

Furnished —19-A

FOR cool, modern front room with tub, shower, phone, parking. 902 W. 30th St. and University. $2.50 and $4.50.

ROOMS de luxe, beautiful home, $15 to $30 month, garage. Near transportation. RO. 9490. OX. 4935.

LADY wishes to rent elegantly furnished room in refined Wilshire home to business person. WA. 2059.

LOVELY CORNER ROOM, WILSHIRE home, also one with sleeping porch. Men. Shower. 625 S. Virgil. DU. 8394

LARGE room in my new home, exclusive Los Feliz Hills district. 2540 N. CATALINA. MO. 12483.

NICELY furnished, cheerful room, to congenial business girl. Hollywood Junction vicinity. MO. 19178.

LARGE or small, sunny, quiet, in private home. Garage. Gentlemen. 439 S. Westmoreland Ave. R car. DU. 2713

$3 AND up, week free, large modern rooms, phone, all conveniences. 2526 S. Main at Adams.

ARTISTIC room, kitchen privileges, piano, trees, swings, real home. Also single. 717 S. Burlington. EX. 9286.

$4 up. Just opened. New furnishings. Continuous hot water. Garage. Free parking. 1036 S. UNION.

LARGE sunny rooms with or without private bath, close in. $5 up. 1537 W. 6TH ST.

LOVELY sleeping porch with sitting room for 2 men. 450 S. SERRANO.

ROOM for 1 or 2 in quiet WILSHIRE PRIVATE home. DR. 6094.

AIRY room, shower, garage, private home. 806 N. Ardmore. MO. 10421

ROOM, private bath, garage, private home. 2302 W. 22nd St. RO. 9294.

HOME FOR GENTLEMAN WITH PRIVATE FAMILY. CALL GR. 3294.

ROOM, sleeping porch, adjoining bath, garage. 117 S. Mariposa. WA. 2705.

CORNER room, home privileges, meals optional. S car. EX. 2638.

LARGE, sunny, also garage, lady preferred. 320 W. 46th st.

LARGE front room with private bath. Wilshire district. WA. 0377.

ROOMS near Westlake Park. 3 cars and bus lines. 621 S. Lake st.

ATTRACTIVE room, business woman, near S, H cars, references. WA. 5281

SEPARATE entrance, garage, connecting bath. 1041 N. Mariposa.

DELIGHTFUL FRONT ROOM, PRIVATE HOME. 260 S. NORMANDIE.

$20 MONTH, front corner room, wonderful home, 413 S. Alexandria.

$5 WEEK, Wilshire district. Private bath, shower, sun porch. 2958 W. 7th

$15, AIRY room, private home, business woman. 162 S. Oxford. EX. 2568.

$4 UP. Front rooms. R, H, S cars, upstairs. 743 Hartford ave. WA. 4053.

$5—Large, front ½ block Westlake Park. N, S cars. 721 S. Carondelet.

$3.75 LOVELY southeast room, private home. 1116 Elden Ave. DU. 3672.

ROOM, private bath, garage, private home. 1139 So. Maple Dr. OX. 7843.

NICE corner room. Twin beds. Phone. 230 S. ADAMS. RI. 2579

FRONT room, double bed, bath, shower. EM. 2015. 2807 S. Normandie.

$2.50, $5, SLEEPING or housekeeping desirable. 1405 Constance. EX. 4029.

Hotel Rooms —19-B

HOTEL ROSSLARE
JUST COMPLETED
EUROPEAN PLAN
Corner 6th and Oxford, at Western. Beautiful, modernistic buildings and furnishings. 100% baths and showers. Singles. Doubles with twin beds. Month $40, week $10.50, day $1.50 up, 2 persons $27.50. FI. 2591. H car

HOTEL FIGUEROA
FIGUEROA AT TENTH
Beautiful new $2,000,000 hotel. Unusual program of entertainment. Limited number of rooms with private bath, $55; without, $40.

MARGANN HOTEL
733 Hartford, 4 blocks west Figueroa, with bath as low as $7 weekly. Others at $5. Daily rates. Cool, pleasant lobby. Wm. Neisingh, Mgr.

$5 Heart City $7 Bath
200 modern rooms. 24 hours' service. VICTORIA, corner 7th and Hope. ADDINGTON HOTEL, 735 S. Hope.

$4.50 WEEK UP—Beautiful outside rooms. Spacious lobby; 10 minutes' walk to Seventh and Broadway. HOTEL OVIATT, PICO & FLOWER

$5 WEEK—LARGE, LIGHT, AIRY ROOMS, NICE LOBBY; 10-MINUTE WALK to 7TH AND BROADWAY. Morrison Hotel, 1246 S. Hope St.

$1 Day—El Rey Hotel
$4-$10 week. New 10-story fireproof. 511 E. 6th st. MA. 1561.

$1 Huntington Hotel $5
$20 month, right downtown, fine lobby, 24-hour service, 8th and Main

NEW HOTEL DEMPSEY
100% baths. Rooms as low at $8. Parking. H car. 2731 Beverly Blvd.

Elk Hotel, 947 W. 6th
$1 day, $5 week up. Downtown, out of noise. Sunny, new, steam.

$6 week. Outside rooms. Lovely garden.

New Hotel Grauman
Homey lobby. 675 N. Kenmore. OL. 2191

$4 UP. OUTSIDE ROOMS, bath, $5.50, lobby, free parking; walking distance. Beverly Hotel, 1330 S. Olive.

Housekeeping Rooms —19-K

1421 W. 10TH ST. SINGLE rooms, private bath, kitchen. Elevator. N, L cars.

ROOM, kitchenette, private bath, entrance, complete. 1119 W. 28th. AT. 0013.

$4 UP. Housekeeping and apartments, all included, parking. 1500 W. 20th.

$5 LARGE housekeeping rooms, good location, parking. 1914 INGRAHAM.

$3.50-$5. Everything included. Parking. A-U car. 1236 W. 23 st. AT. 0275.

$4 WEEK, kitchenette, everything furnished, parking. 1851 W. 22ND ST.

$4.50, $5. All extras, parking, walking distance. 257 S. Beaudry.

$6, 2 NICE sunny rooms, all extras. 1067 Byram, off W. 11th. AT. 6704.

PLEASANT room, hot water, adjoins bath; garage. 1819 S. Hobart.

$3.50 UP—Newly furnished; also sleeping; garage. 933 S. Bonnie Brae.

$2.50, ALL included, large, light. 5 minutes' walk. 135 N. Bunker Hill.

TO LET—ROOMS— And Board —19½

$40 TO $50—GRAMERCY CLUB. Large, cool, luxuriously furnished rooms, twin beds adjoining baths.

[illegible]

$50 UP THE TOWERS
American plan hotel. Singles, doubles, twin beds, private baths and showers. Excellent meals. Corner 6th and St. Andrews. FI. 1262.

BETA Kappa Fraternity, S.C. campus, taking summer guests, excellent food, library, music room, free parking. Reasonable rates. 2633 So. Hoover.

GARLAND HOTEL, 736 South Garland, 3 blocks west of Figueroa near 7th. H, R, S cars. TR. 3528. $9-$15 week. Unusually good food. Homelike, showers, music. Walking distance.

A LOVELY old home, just opened to a group of young people. Offering wonderful social contact, dancing, bridge, etc., at prices they can afford to pay. DU. 2631.

ROOM and tray service to tubercular patients. Quiet country home. Address P, box 511, Times Branch.

LITTLE Flower Restorium for aged and convalescent; splendid care. 2009 W. Washington. RO. 1804.

ELSIE HELEN INN
For those who demand the best.
154 S. COMMONWEALTH. FI. 2272.

REAL home life. Nurse gives best care. Elderly and semi-invalids. Lovely home near Westlake Park. EX. 8327.

SUNNY single, large closet, running water, in lovely home. A-1 meals, garage. 691 S. Kingsley. WA. 4693.

ST. ANN'S RESTORIUM for aged and convalescent. Splendid care. 2029 W. WASHINGTON. EM. 2619.

LOVELY room, 2 meals, beautiful large Hollywood home. 7243 Franklin ave. HE. 5434.

LARGE, BEAUTIFULLY FURNISHED room, shower, A-1 meals, free parking, $10 week. 538 S. HOBART.

EXCLUSIVE Wilshire home, beautiful front room. Excellent cooking. 980 S. Menlo. DU. 9063.

$9 UP, large airy room. Twin beds. Single. A-1 meals. Every convenience. 1815 N. Gramercy Pl. GL. 1644.

GENTLEMEN'S private home. Library, grand piano, sleeping porch. Excellent food. 1017 ELDEN AVE.

PRIVATE home, library, grand piano, sleeping porch. 3 young men. 1017 ELDEN.

NICE sunny room, board for business people. $10 up. 626 S. ARDMORE.

$11, NEW furnished double, single. Fine meals. 957 Beacon, corner 10th.

ROOM, board and care convalescent in private home. Douglas 4979.

VACANCY suitable for girl. Wilshire home, excellent meals. 623 S. Serrano.

NICE sunny quiet home, room, board, nurse's care. Elderly people. EX. 1605

ATTRACTIVE VACANCIES in refined home, excellent food. 1036 Elden.

PRACTICAL nurse takes boarders, good care. $45 up. Phone UN. 9414.

$5, LARGE front, ½ block Westlake Park. N, S cars. 721 S. Carondelet.

WILSHIRE district, large sunny room, board, $10 up. 628 So. Ardmore.

$50 month. GOOD home for elderly lady. 923 N. Heliotrope. MO. 14433.

Rooms, Board for Children—19½-B

TRIMMELL'S SCHOOL
Happy home for children 2 years up. Summer rates. 1567 W. Adams. RO. 4470.

MOTHER'S care for 2 or 3 small children. Room for parents. Pleasant home. AT. 0803.

1 OR 2 CHILDREN, careful diet, lovely rooms for parent. 3977 So. Budlong. UN. 5016.

KINDERGARTEN teacher, special diet, training, room parent. GL. 5644.

CARE for children daily, working mother. Christian Science. MO. 14091

LOVELY home, large inclosed yard. 2728 Ellendale Place. RE. 3329.

GRADUATE nurse, excellent care of 1 or 2 children in my home. CR. 3306.

NURSE, small child supervised play and diet. 1020 W. 69th st. TH. 1620.

NURSE, small child, supervised play, diet. 1020 W. 69th st. TH. 1620.

EXPERT care small children. Room parent. 1021 Grandview. EX. 2411.

TO LET—APARTMENTS— Furnished

Miscellaneous —21

$50 UP. LAST WORD in fine apartments, beautifully furnished, electric range, dish washer, refrigeration; maid, janitor service, ½ block to cars; 25 minutes to 7th-Broadway. 7135 S. SEVILLE, Huntington Park.

JACKSON APTS.
115 N. JACKSON, GLENDALE
Beautifully furnished singles, $40. Doubles, $60 and up.

$30, THE MAYFLOWER
Beautiful new singles; overstuffed furniture; tile features, very desirable. 303 S. Lake st. D car.

CYPRESS-BRAND Apts. 106 E. Cypress, Glendale. Douglas 6899. Bachelors and singles, $20-$30 up. Refrigeration, everything furnished.

$55, NEW double, Frigidaire, 1st block N. Wilshire, 1 block W. of Robertson. 163 N. CLARK DR.

HILSDEL APT. 448 South Lake. New Single, $40. Double $50. Frigidaire, extras. H-R-D cars. Westlake Park.

$25 - 433 S. Hope - $30
Cool, outside, 1 block to Biltmore.

$50—SPACIOUS doubles. Maid service. Wilshire's best. 230 S. Coronado.

$25, $35, extras included. CABLE Apt. 1640 Shatto st. near 6-Union. D car

$37.50—NEW single, extras included. Maid service. 535 N. Alexandria. H car

$7 WEEK, new single, overstuffed, $25. 1416 W. 10th Place, near Valencia.

$27.50 UP—Mariposa Apts. Singles, doubles, free parking. 1343 Shatto st.

$26 — CORDOVA. Overstuffed. Tile dressing rooms. 416 S. Union ave.

$30 UP—WILMAR APT. Service; tile, overstuffed, parking. 339 W. 25th st.

$30 up. Singles, Frigidaire, extras included. 342 N. Alexandria. H car.

West and Northwest —21-A

EL MIRASOL
251 So. Mariposa
JUST OPENED
Los Angeles' most beautiful and distinctively individual apartments. Your choice of French Provincial, Colonial or Italian in singles and doubles. Bachelors with Frigidaire. Underground garage.
MRS. R. W. PIERCE, Manager.

$30 $40
SINGLES—DOUBLES
Overstuffed, tile, large dressing rooms, including gas, light and Frigidaire. Take S car to 7th and Rampart. ARISTO APTS. 672 S. RAMPART. DU. 7006

RECENTLY OPENED
Fox Normandie
849 So. Normandie
Modern 6-story building.
Luxuriously furnished.
MODERATELY PRICED
NEAR AMBASSADOR HOTEL.

$37.50 Frigidaire $60.00
SINGLES MODERN
LARGE, COOL, AIRY APARTMENTS
GAS AND ELECTRIC INCLUDED
Maid, Janitor and Phone Service
MUST BE SEEN TO BE APPRECIATED
ROSETTA APTS., 4029 OAKWOOD.
Off Vermont and Beverly, near H car

BEAUTIFUL, NEW, UNUSUAL
"GRAMERCY MANOR"
Latest in every detail, 2, 3, 5-room apartments at reasonable rates, in a residential district. Real HOME. Free garage. 1327 S. Gramercy Place.

THE WALLINGFORD
JUST OPENED
765 S. IROLO. DU. 2321.
2 blocks from Ambassador.
Beautifully furnished doubles.
$80 up, including all extras.

$40 SINGLES $45
CHELSEA ARMS APTS.
New, beautifully furnished, Frigidaire, all extras including service. 3038 W. 12TH ST. P, L CARS

ROCHELLE APTS.
427 S. MARIPOSA. EX. 1691.
SINGLES, $55 UP. DOUBLES, $110 UP. Just opened, exceptionally equipped, 2 blocks Ambassador Hotel.

$50 UP - SINGLES - DOUBLES - $75
MAYLORD APTS
New, beautiful, large attractive singles, doubles and bachelors. All extras. 1250 S. WESTERN AVE. P car

$40 ARTABAN $40
Singles. Overstuffed, lights, gas, phone, electric refrigeration, janitor service included. 511 S. Rampart.

$45 THE AVALON $50
324 S. CATALINA WA. 8039
Frigidaire, weekly maid service. Extras included, near Ambassador. MRS. MAC NAUGHTON, Manager

$35 Mansur Manor $65
1812 W. 5th St., between Bonnie Brae, Burlington. Double, single, bachelor. Includes light, gas, Frigidaire, service. D car to Burlington.

THE ALDERSHOT
Singles. Clean and quiet. Frigidaire. All extras included except phone. Reasonable rates. S car and Beverly bus. 147 S. NORMANDIE.

$35 Up Just Completed
Attractive singles, quiet, Frigidaire, gas, lights free. 233 S. PARK VIEW. Beverly bus and D car. DR. 2076.

$35 SPECIAL
Frigidaire, showers, dinettes, lights, gas, weekly service. Parking. KIORA APTS., 437 S. Hartford ave. C-D cars

$50 NEW SANTA MARIA
187 S. Alvarado. Modern, cool Spanish singles. Just the cutest place you would like to live in.

$35—2 rooms, cool, spic and span, quiet environment. 541 W. 33rd st.

TO LET—APARTMENTS— Furnished

West and Northwest —21-A

"DU BARRY"
Fireproof Soundproof
EVERY APARTMENT
HAS TWIN BEDS
DINING ROOM, STALL SHOWERS.
Garage Switchboard
458 S. CATALINA ST.

LA SEGOVIA"
WILSHIRE'S
MOST EXCLUSIVE AND
ULTRA MODERN APARTMENTS
SUBTERRANEAN GARAGE
SERVICE DE LUXE
SINGLES, DOUBLES
AND 4-ROOM SUITES
NOW AVAILABLE
849 S. GRAMERCY DR.
MRS. L. W. REITZ, MGR.

Benjamin Franklin
512 S HOBART BLVD.
NEW 7-STORY CLASS A BUILDING
LUXURIOUSLY FURNISHED
GARAGE AND SWITCHBOARD
Steam Heat
SINGLES DOUBLES
MRS. E. S. ROBERTSON, Manager

$43.50 $75
Levingston Manor
NEAR WESTLAKE PARK
ALL EXTRAS INCLUDED
NEW AND MODERN
425 South Grandview
R OR H CAR DU. 3661

$60 $65
LARGE DOUBLES
Just completed, beautifully furnished, gas, lights, electric refrigeration and weekly maid service included.
1465 S. SHENANDOAH CR. 6254

THE CASSANDRA
435 S. Alexandria. R-S Car
Large, luxuriously furnished, triples, doubles. Singles and hotel rooms. Ambassador District.

Single And Double Apts.
$45 UP. EXTRAS INCLUDED
Attractively furnished. Electric refrigeration. Weekly maid service. Very homelike. Near stores and car line. WILSHIRE DISTRICT.
260 S. Mariposa Ave.

NEW CHARLOU APTS.
Walking Distance
Large singles and doubles, twin beds, quiet and refined. Reasonable rates. 821 GREEN AVE. at 8th St., between Valencia and Union Ave.

NEW LARCHMOYNE

[illegible]

National Hoover Apts.
$40 and Up

[illegible]

MARIPOSA ARMS
$50.00 to $90.00
Refinement and homelike atmosphere. No wild parties tolerated.
341 S. MARIPOSA S CAR

El Patio Apartment
114 South New Hampshire
Beautifully furnished double apartments, bedroom, dinette, sun bath, booths on roof. Refined atmosphere.

COZY CLEAN CONVENIENT
THE CORONET
414 N. Coronado. WA. 4084.
Close-in location. Reasonably priced.

THE BROWNLEIGH
626 St. Paul, 3 blocks west Figueroa. If you desire a modern, quiet home, with sunshine and fresh air—pleased to show you. Close in. D car. Sublet Double, Attractive Rate.

$40—Just Opened—$50
BEAUTIFUL LARGE SINGLES
BEAVER APTS. — Extras Included.
1314 Sutherland, north of Sunset. East of Echo Park Blvd. MA. 3929.

RIGHT DOWNTOWN
Beacon Arms Apts.
DR. 9718. 918 S. BEACON ST.
West of Figueroa, near 9th.

THE TRAYMORE
323 S. RAMPART BOULEVARD
Singles, doubles. All modern conveniences. Private park. Reasonable rates. 3-minute car and bus.

PRESIDENT APTS
660 S. Union. DU. 2101.
Bachelors, $35; singles, $60; doubles, $100 up. Walking distance downtown.

WILSHIRE MANOR
Wilshire-La Brea District
New, Beautiful, Modern, Bachelors, Singles and Doubles. $65 to $110.
654 S. Detroit. WH. 5907.

Now Open, Tufford Arms
Exclusive Singles and Doubles. Twin Beds, Frigidaire, Extras included. Near Wilshire and Western.
712 S. WILTON DU. 7320

ENJOY SHADY
WESTLAKE PARK
Live at Regent Apartments opposite. Special rates. Modern. $45 to $90. 7 minutes from Broadway. DR. 2320.

Armitage Apts.
Special Summer Rate
545 S. Hobart. EX. 3365.

THE FLEMING
Wilshire district; spacious singles or doubles; attractive rates; extras included. 764 S. Normandie at 8th st.

633 S. BERENDO
VILLA MARIA - SUMMER RATES
LARGE ROOMS AND CLOSETS

$8. FREE RENT 1 WEEK
Frigidaire, Sheldon Apts. 392 Loma Dr. 3 blocks west Figueroa, off 6th st.

SUMMER RATES, SINGLES-DOUBLES
SHELDRAKE APTS.
Free phone. 511 S. Oxford. EX. 2458

LOW SUMMER RATES, $40 TO $65
"Beautiful" Robert Arms
668 Rampart, between 7th-Wilshire.

$37.50 SINGLES $40
The Florentine. Attractive outside apartments. Near cars. 1897 W. Adams

BEAUTIFUL SINGLES and DOUBLES
RAYBELLE APTS.
All extras. 756 S. Mariposa. N car.

BEAUTIFUL 4 rooms, furnished or unfurnished, 2 bedrooms, electric refrigeration. Exclusive neighborhood. 620 SOUTH ARDMORE EX. 2576

$35—UNIQUE SINGLES
ELECTRIC REFRIGERATION
Weekly service. 626 N. BERENDO.

$50—ROXY APARTMENTS—$50
New, beautifully furnished, modern singles, near Westlake Park. D car to door. 357 S. Alvarado st.

$32.50 UP. Exceptionally large singles and bachelors, some with 2 beds. Frigidaire, shower, tile, quiet, free parking. 1058 S. Normandie. L car.

$45—Lovely cool singles, doubles. Frigidaire, extras included. Near Wilshire shops, cars, busses. Refined. York Apts., 683 Shatto Pl. WA. 8722.

485-487 SOUTH HARTFORD
Beautifully furnished double apartments at summer rates. Close in. HE. 0466.

NOVELLE APTS. 1339 INGRAHAM ST. 10 days free to first 3 renters, reliable people. $27-$40 up. Close in. Gas, light, parking included.

$30 Large Singles $35
Overstuffed. 629 S. Burlington Ave.

$30—3 ROOMS nicely furnished. Sleeping accommodations for 4 people. 1223½ WEST 10TH ST.

WILL sublet my large front double including extras and Frigidaire. $60. 1110 S. LAKE ST.

ONE SINGLE, ONE DOUBLE
Beautifully furnished. 120 N. SWALL DR. at Wilshire. CR. 9652.

$45 UP. DONIDA APTS.
Recently opened, beautiful singles, extras included. 249 S. HARVARD.

NEW BUILDING, new furniture, 4 rooms, electric refrigeration, garage. $40. Corner Centinella and Venice.

WANT quiet man, middle-aged, to share double apartment. Carolinn Apts., 1487 W. 23rd st.

$60, Beautiful double, bedroom, twin beds, Frigidaire, gas, lights, linen, block east Vermont. 682 Shatto Pl.

$25, 124 N. BOYLSTON
Double, extras included. MA. 6313

ANSONIA
2205 W. 6TH ST. DR. 4289.

$25—LOVELY single, gas, lights, phone. Quiet home near Angelus Temple. Private entrance. DR. 1024.

ARIZONANS. Attention! Charming double apartment, accommodate 4, new and dainty. 347 S. Clarendale.

$47.50 $90
SINGLES DOUBLES
SUMMER RATES
AT THE EXCLUSIVE
St. Marlieu — Camillas
Beautiful overstuffed, Frigidaire, ultra modern, spacious apartments. Everything included. Weekly service. 856-862 S. CATALINA. DRexel 0012.

$55 Up—Just Completed
Wilshire-La Brea district. Singles, doubles. Latest in every detail. Very cool. The Beaumont, 636 S. Burnside

PICARDY APTS.
109 S. NORMANDIE
Single apartment now available. Large, cool and quiet, twin beds.

CHEVY CHASE APARTMENTS
FINE LOCATION. Rates reasonable.
WEEKLY JANITOR SERVICE
1427 ACACIA. Take C or D CAR.
Phone DRexel 7212.

EXQUISITE DOUBLE
My Own Imported Furniture
Radio, Phonograph. References
Excellent Location. WY. 1349.

$50 UP, NEW DOUBLES
Beverly Palm. Frigidaire, maid, extras included. Parking. 349 N. Palm Dr., Beverly Hills. CR. 7160.

$45, LARGE double real bedroom, twin beds, extra bed, near schools. St. James Park, No. 40, 1 block west of Figueroa, between 23rd and W. Adams. U car. AT. 0386.

MODERN SINGLES and doubles. Hotel rooms with bath. Elegant furniture. Elevator. By day, week or month. Rates reasonable. WELLINGTON APTS. 953 W. 7TH ST.

$45 Lil-Mar Apts. $70
Singles, doubles. New, beautifully furnished, gas, lights, Frigidaire. M and J cars. 2318 S. FLOWER.

$30 LINDY ANN APTS. HOTEL. $55
New selectively furnished apartments. Singles, front doubles, hotel rooms, Frigidaire, all extras, phone service. Close in. 1807 Glendale Blvd. OL. 5117

MARIPOSA LODGE
Unique apartments, bedroom, gardens, miniature golf, refrigeration, service. $55 up. 1014½ N. Mariposa

516 S. St Andrews Pl.
ANDREW ARMS
Transportation, shops, churches, amusements within two blocks.

$60 Laurelhurst $65
3-4 corner rooms. Frigidaire, service, garage, porches. 2756 W. 9th.

$35 Up. Refrigeration
Casa Ambassador. 807 S. Fedora. N car. See Wellman Apts. 637 S. Bixel.

$53.50. Extras included, front single, refrigeration, shower. Near Bullock's Wilshire. Managed by owner. 3870 Sunset Place.

$70—LARGE FRONT DOUBLE—$70
Twin and double beds. All extras. Maid service. Only one left. Belden Apts., 601 S. St. Andrews. R car.

RESPONSIBLE young man to share apartment with young man, pleasant home, congenial company. Abbott, TUcker 7063, 9 to 5.

$35 UP. LOLA APTS. Singles, doubles, overstuffed. Exclusive street. Parking, switchboard. 3622 SAN MARINO off Hoover between 9th-10th.

$70. New, Spacious, Luxurious. $75 Appointments of fine home. Frigidaire, extras, service. Conley Manor, 742 S. Spaulding. WY. 5964.

WANT couple to do work in 12-unit court, in exchange for rent; references required. Address P, box 125, Times Office.

$40. LE MELLE APTS.
9th St. at Berendo. "N" car.
Singles. Twin beds. Refrigeration.

OGDEN APTS.
Large cool singles, doubles, gas, lights, A, U cars. 2200 Toberman.

Wilshire Place Apartments
3892 WEST SEVENTH STREET
Singles, doubles. Refrigeration.

$150 MONTH, sublet till Sept. 15th. 5-room apartment, beautifully furnished, grand piano. Oriental rugs, price 1 pay unfurnished. WA. 6170

WILSHIRE TOWER APTS.
Now open. Spanish singles, doubles. Garage. Extras. 218 S. Tower Dr.

ELEINORE APTS.
Singles, $35. Doubles, $32.50. Sunny outside apartments. 2672 W. PICO.

$30 Up. 1001 S. Union
Corner apartments. Single, double.

$25 OASIS APARTMENTS $33
Summer rates. 1020 S. New Hampshire.

WILL SUBLET ATTRACTIVE LARGE SINGLE apartment, reasonable. Ambassador district. WA. 3513.

404 S. ALVARADO. 3 rooms, 2 real bedrooms, garage; comfort, quiet and privacy, block Westlake Park.

$35 MARLYN APTS. $45
Beautiful singles, refrigeration, extras included. 838 S. Fedora. N car.

$35 UP—LEEFORD—Cool singles, includes private phone, extras. 3057 Leeward, off Vermont, between 7-8.

4-ROOM apartment, 2 bedrooms, private bath, entrance, and yard, cheap rent. Near Biltmore. MU. 5953.

HANCOCK PARK, 3-room suites, new, beautifully furnished, $75 to $85. Garage. 415 N. Sycamore. OR. 7628.

$35, CHARLES APT. Single, 3 blocks Junior College. 1246 N. BERENDO.

$8 UP. Single, comfortable, extras, walking distance. 1137 W. 11TH.

$30, 3 ROOMS, garage, light, gas, $30. 2 rooms, same. OX. 6530.

$45, NEW single, gas, light, Frigidaire, garage. 139 S. St. Andrews Place.

$30-$35, SINGLES, $55 double, 2 baths. RITZ-CARLTON APTS. 2982 Francis

2-3 ROOMS. Beautiful. Extra bed. Frigidaire. Bus and car. MO. 18116.

$33—3-room modern, overstuffed, close in. C car to Lucas. 1425 W. 4th.

3 ROOMS, elegantly furnished. Reasonable. 800 S. OXFORD. N car.

$40, SINGLE new up-to-date quiet and restful. 1839 W. 29th St.

LARGE sunny apartments, $5-$8. Garage. Phone. 1707 S. TOBERMAN.

HILLSIDE APTS. Singles, $2.50 week. $10 month. 1218 W. 2nd St. MU. 9550

$40-$50, 3-ROOM, bedroom, 2 beds. R car. MO. 13374. 619 N. Kenmore.

$25 TO $35. YULE APTS. Heat, overstuffed, elevator, lobby. 1243 W. 6th

$45. NEW Spanish singles, Frigidaire, garage, 2 cars. 702 N. Coronado.

$37.50—VASSAR ARMS. Front single, Frigidaire; service. 2520 W. 4th st.

IF LOOKING for a quiet, refined home, see apartments at 325 S. Reno.

4 MODERN rooms. Frigidaire. Garage. Wilshire. 1175½ S. Norton. EM. 5701

$30, 2 rooms, nicely furnished. Garage. Adults. 1324 W. 29th st. RE. 8286.

Hollywood —21-W

BRAND NEW
$40 UP. BEAUTIFUL
WARRINGTON APTS.
Unusual homes of Distinction
Singles. 516 N. HARVARD. NO. 3205

MATSONIA APTS.
Distinctive, homelike Singles, Doubles. Frigidaire. Heart of Hollywood. 5426 VIRGINIA AVE. GR. 4943.

FOR those who demand refined, beautiful and unusual surroundings
WE OFFER
SOMERSET APT. $65 Up
IN HOLLYWOOD
24-HOUR SERVICE UNEXCELLED
BACHELOR APTS. FREE LIGHTS. GAS, GARAGE, PRIVATE PARK.
SUN BATH BOOTHS ON ROOF
6073 FRANKLIN AVE.
HE. 4161

LA BELLE TOUR
6200 FRANKLIN AVENUE
$125 TO $400
FRENCH FURNISHINGS
Including daily maid, 24-hour switchboard and garage service.
MRS. N. NEILSON, Manager

Hollywood Kensington
Superbly located between Hollywood Blvd. and Franklin. Class A fireproof building. Modernistically furnished by Barker Bros. Own garage. Singles, doubles, bachelors.
1825 N. KINGSLEY. HO. 2014.

$45 UP — NINON APTS.
Beautifully furnished singles and doubles, twin beds. Frigidaire, shower, maid service, extras included. Lovely location near Santa Monica and Western. 5712 La Mirada.

HOLLYVIEW ARMS
Most modern in every detail. Just north of Hollywood Blvd., singles and doubles, attractive prices.
1725 NO. EDGEMONT.

NOW OPENING
Edgemont Manor Apts.
Most Complete Bachelors. Singles. Doubles and Suites. Garage Service.
1724 N. EDGEMONT. OL. 2961

IF
You are discriminating, want a high class beautiful 4-room apartment, exclusive environment, my own lovely furnishings. Phone HE. 9712 for further details.

VERMONT ARMS
$40 SINGLES. DOUBLES $55.
Attractively furnished. Frigidaire. Like private home. 1925 N. Vermont Ave.

EXQUISITELY FURNISHED 5-ROOM apartment in beautiful La Fontaine, concert grand piano, Majestic radio, Oriental rugs throughout, maid service. 1287 N. Crescent Heights Blvd. CR. 3279.

BLACKBURN APTS.
In the HEART of Hollywood. 24-hour switchboard. Bachelors $50. Singles and doubles $70 to $116. 1805 N. Wilcox at Yucca. GR. 5151.

$35-$45. Light, clean singles, doubles, very desirable; maid service. 6220 LA MIRADA. GR. 1778.

TO LET—APARTMENTS— Furnished

Hollywood —21-W

HASONIA
"MAKES LEAVING DIFFICULT"
5640 FRANKLIN AVE. HO. 1161
Sound and fireproof building.
Double apartments and 4-room suites. If you are looking for a cool, comfy home, inspect these beautiful apartments where you can spend the warm summer evenings on our beautiful roof garden. Also tennis court, rose garden, swings, awnings, garage, 24-hour switchboard service.
ELENA HIXSON, Manager

$55—The Tamarind—$100
Singles, doubles, delightfully cool. Near Bronson, just off Franklin. 1754 TAMARIND AVE. GL. 1200.

El Cabellero Gardens
5-room studio apartments, beautifully furnished, 2 bedrooms, $160-$175; adults, no pets. Ready 15th. 1837 N. Garfield Place. HE. 1968.

SIR LAUNFAL APTS.
1848 N. GRAMERCY PLACE
BEAUTIFUL SINGLES, DOUBLES
Twin Beds. Maid Service. GL. 1780

SUN RAY APTS.
Large all outside singles, $40. Doubles $62.50. All extras included. 4829 Lexington, near Vermont.

$40 Beautiful Double $50
Real bedrooms. General Electric refrigeration, furnished by Barker's. Betsy Ross Apts., 911 N. Virgil.

7964 FOUNTAIN AVENUE
Modern apartments, Frigidaire, maid service, light, gas and water included. Singles $45. One 3-room $85. Phone HO. 9449.

3-ROOM rear apartment, bright and sunny, very neat and clean, gas and light paid. $30. Call between 9 and 11 a.m. 409 N. Harvard Blvd.

DOR ELAINE APTS.
$35 to $75. Bachelors, singles, doubles. Frigidaire. 1316 N. Normandie

FROM July 1. Young business woman will share attractive single apartment with business woman. NO. 7942 after 6 p.m.

AMOR ARMS. 1759 Orchid. Heart of Hollywood. Triples, bachelors, doubles, singles. Summer rates. HO. 7173.

$40 MODERN 2 ROOMS
Highland and Franklin. VA. 8002.

$30 UP—Singles, doubles, $45; modern furnishings. KINGSLEY APARTMENTS, 5200 Hollywood Blvd.

NEW lower front double. Lovely NEW FURNITURE. Frigidaire, $65. 732 N. Harvard Blvd., near H car.

$65. LOVELY corner double, Frigidaire, garage. Well located. OR. 5763.

UPPER sunny 4-room apartment, $45. 807 N. St. Andrews Pl. HE. 8183.

FRONT double, all conveniences, $55-$60. 962 N. Wilton Pl. HE. 8469.

BEAUTIFUL singles and doubles. 5323 MONROE ST. Western Ave. car.

NEW spacious corner doubles, extras included. 5617 FERNWOOD.

South and Southwest —21-B

NEW PHILOW MANOR
$40 up. Ultra-modern. Latest overstuffed, electric refrigeration, showers, gas, light, linen laundered, maid service, parking, all included. F car or Figueroa bus. 532 W. 50TH ST.

EDGEPARK APTS.
NEAR EXPOSITION PARK AND U.S.C. FRIGIDAIRE, SPANISH. GARAGE. REASONABLE RATES. E, M, F CARS. 3977 MENLO.

$50 UP. 3 rooms, artistic Spanish, large patio, Frigidaire, wall lighting; Tiffany walls, colored tile. 3980 La Salle, near Western. E, U, M, F cars.

$35 Up, New, Always Cool
Beautiful Singles, Doubles and Bachelors. Valleroi, 1070 W. 30th st.

$30 UP. 2, 3 or 4 rooms. Beautiful, quiet, high class home. Trees, birds, flowers, sun. Free parking or garage $5. Adults. 714 W. 47TH ST.

$32.50 312 E. 25th st. $42.50
Overstuffed. Electric refrigeration.

BEAUTIFULLY furnished new single apartment, $32.50 per month. Apply Calpost Bldg., 8th Ave. & Slauson St.

LARGE SINGLES, doubles, overstuffed Frigidaire, tile bath, shower, phone. 1241 W. SANTA BARBARA

SUNNY double, single, dinette, shower, refrigeration, service, 4 cars; bus. Reasonable. 3901 S. HOBART.

$25—SINGLE COURT APARTMENTS LIGHT, GAS. 1109 W. 37TH DRIVE.

$28—Furnished 3-room apartment, tub, linen, silver, garage. 192 E. Jefferson.

East and Southeast —21-C

$37.50 — BEAUTIFULLY FURNISHED apartment, strictly modern, parking. STAMLER APTS., corner Florence and Seville. Walnut Park. J car

$32.50. Beautifully furnished 3 rooms, garage, hot water, washing machine. 2527 Poplar Place. Walnut Park.

$25—3-room, overstuffed, garage, extras. 668 E. 37th st. TO. 3993.

TO LET—APARTMENTS— Unfurnished —21½

EXCLUSIVE
APARTMENT HOME
Extremely attractive, six rooms, 3 baths; maid's room and bath. Electricity for lighting, cooking and refrigeration, as well as garage and service one car included in unusually low rental.
Beautiful inclosed garden.
Conveniently accessible to Metropolitan district, Hollywood and beaches. Rental $300 per month.
BEVERLY SYCAMORE APTS.
308 NORTH SYCAMORE
AT BEVERLY BLVD.
WH. 3407.

EL MIRADOR
NOW OPEN
4 AND 5 ROOMS
6 ROOM ROOF BUNGALOW
SUBTERRANEAN GARAGE
1302 N. SWEETZER AVE.
Drive west on Sunset to 8900 block

NEW 4-ROOM BARGAIN
All outside, Frigidaire. Extra bed. Tile bath. Oak floors. Southeast exposure. Corner 1 block to Pico bus and shops. 1481 S. Riggely Drive.

JUST COMPLETED, 3 and 4-room apartments, all conveniences, electric refrigeration, individual entrances. 2619 S. HARVARD BLVD., just S. of West Adams.

EL MONTALVO
S. Mariposa and 2nd St. Apartments offering splendid living.

$40 PER month, 4 rooms, with combination living and dining-room, 2 bedrooms, block off Beverly. 415½ N. Gardner st. WH. 3589.

$37.50. ANOTHER LOVELY FRONT UPPER, one bedroom, extra built-in bed, garage, near schools and chain stores. 7927 Waring Ave.

$23 MONTH, summer rates, 3-room unfurnished court apartments. 3070½ Ganahl, Boyle Heights district.

JUST COMPLETED, 3 rooms, electric refrigeration, garage, $40, corner Centinella and Venice Blvd.

4 ROOMS, NEW, $32.50
4839 Townsend, Eagle Rock. AL. 2879

6 BEAUTIFUL ROOMS, refrigeration and service. Choice location. 620 SOUTH ARDMORE. EX. 2576.

HANCOCK PARK, 363 N. Sycamore, 2 bedrooms, dinette, Frigidaire, garage; porch or patio. OR. 4130.

SINGLES, MODERN, NEWLY DECORATED, ONLY $20. 310½ N. Western, Apt. 1. WA. 6754.

3 ROOMS new, Frigidaire, hot water, garage, separate shower. 5616 La Mirada, Hollywood. OX. 6944.

$60, 3 LARGE corner rooms, bedroom, Frigidaire, garage, block east of Vermont. 682 SHATTO PL.

$27-$35. 3 rooms, living-room 14x19; shower bath, Frigidaire, lights, hot water included. 1811 W. 38th PLACE

3-ROOM modern unfurnished or partly furnished. 232 S. CATALINA.

4 ROOMS, suitable for professional. Reasonable. 800 S. Oxford.

JUST OPENED, ultra modern 5-room suites, 2 bedrooms. 848 S. OXFORD.

3 ROOMS—A real little home. Frigidaire, range, garage. 133 N. Kenmore.

$40 UP—New front double, Frigidaire, gas, lights included. 238 North Reno.

3 ROOMS, bath, garage, adults. $20. 2 unfurnished. 6919 S. BROADWAY.

TO LET—FLATS— Furnished

West and Northwest —22-A

6 rooms, 3 bedrooms, lower flat, $65. Garage, trees, lawn. 1200 W. 29th st.

6 BEAUTIFUL rooms, grand piano, 2 baths, $85. 839 S. Fedora. DR. 7494

5 ROOMS, my own home. Very spacious and most comfortably arranged, handsomely furnished throughout, 2 bedrooms, twin beds, extra bed; it is a real HOME. NO. 4816.

5-ROOM upper corner, Wilton room, twin beds, mohair, sun porch, tile bath, shower, $60. 2026 S. Normandie.

5-ROOM upper, $50, furnished; 6-room lower, $40, unfurnished. Garages, large back yard.

[illegible]

TO LET—FLATS— Furnished

West and Northwest —22-A

5-ROOM upper, attractively furnished, grand piano; garage. 137 S. Berendo.

[illegible]

Hollywood

[illegible]

South and Southwest

[illegible]

TO LET—FLATS— Unfurnished

West and Northwest —22-A

[illegible]

3 ROOM $27.50

[illegible]

TO LET—FLATS— Unfurnished

West and Northwest

[illegible]

Hollywood

[illegible]

South and Southwest

[illegible]

TO LET—HOUSES— Furnished

West and Northwest —25-A

[illegible]

CHELEW & HOIT

[illegible]

LAACK & WILLIAMS

[illegible]

The Henry de Roulet Co.

[illegible]

NELL SANGSTER, with
WRIGHT & BECKER

[illegible]

LA BONTE & RANSOM

[illegible]

JEANNETTE B. REID

Newell Van Derhoef, Inc.

[illegible]

BEVERLY HILLS
BEVERLY HILLS REALTY CO.

Rentals and Listings
IN THE HEART OF HOLLYWOOD

[illegible]

TO LET—HOUSES—
Furnished

Hollywood —34-W

8-ROOM, 2 baths, fine value, $125. 5-room, 2-story semi hillside, $90. 6-room, fine, $250. GR. 7602. GL. 7419.

8 ROOMS, 4 bedrooms, 3 baths, unit heat, twin garage, Hollywoodland. 2663 No. Beachwood Dr. HO. 0782.

8 ROOM, ELEGANT HOME, WALLED GARDEN. $400 6 MONTHS. GR. 9355.

7-ROOM 2-story hillside, terraced garden, 3 airy bedrooms, 2 baths, fireplaces, baby grand, etc. $150. 3272 Craig Dr. GL. 9031. HO. 9993.

7-ROOM, 3 bedrooms, breakfast room, 2 garages; steam heat. $100. lease. 820 N. Vista. HE. 8176.

7-ROOM house, 3 bedrooms. Gentiles. 3111 Harold Way at Normandie.

7-ROOM beautiful hillside. Ampico, Frigidaire. Call OR. 4071.

7 ROOMS, 3 baths, grand piano, Frigidaire. $190. 2008 Taft. [illegible]

6 ROOMS ELEGANTLY FURNISHED, BEAUTIFUL GROUNDS. WORTH $400 PER MONTH, BUT MUCH LESS TO RIGHT PARTIES. CALL DR. 4693.

6-ROOM completely furnished bungalow, 3 bedrooms, Frigidaire, Los Feliz district, year lease $125 month. NO. 12320.

6-ROOM owner's Spanish, 3 bedrooms, 2 baths, patio, piano, 2-car garage. No agents. HO. 9633. HO. 3847.

5 SPACIOUS rooms, Spanish bungalow, strictly modern, elegantly furnished. Grand piano, double garage, 50-ft. lot, beautiful grounds, lease or rent. 783 Cherokee ave., Hollywood.

5-ROOM modern, servants' quarters, garage, shaded grounds, $80. 8229 Lookout Mountain Rd., Laurel Canyon.

5 ROOMS $100 on lease. Frigidaire, double garage. 636 N. Citrus. WY. 4081. Call between 10 and 4.

5 ROOMS, modern, beautifully furnished, 2 bedrooms, twin beds. Garage, phone. 1821 N. Serrano.

5-ROOM bungalow, nicely furnished, garage. $65. 1230 FULLER AVE.

5-ROOM, overstuffed, double garage, $45. 1510 N. Benton Way. OL. 7765.

4-ROOM apartment in triple bungalow, 2 bedrooms, tiled bath, shower, convenient and attractive. 730 No. Gramercy Pl.

4-ROOM separate bungalow, extra bed, electric refrigeration, extras included. $42.50. 1347½ N. Fairfax, Hollywood.

4-ROOM furnished bungalow. Low rent if taken at once. 1430 N. Hayworth Ave., near Sunset.

4-ROOM Spanish, shower, beautifully furnished, 2 bedrooms. 1312½ N. Formosa, near Sunset-La Brea.

4-ROOM delightful home for summer. 4935 Bella Vista Way. OR. 7621.

3 ROOMS, $30, neat, clean, rear cottage, also extra bed, near S car and bus. Call between 9 and 11 a.m. 469 N. HARVARD BLVD.

3-ROOM STUDIO HOME, $50. 6853½ Alta Loma Terrace, off 2100 Highland ave. 2 blocks south of Bowl.

3 LARGE sunny rooms, nook, bath, garage. $30. 1815 W. 39TH PL.

Individual Bungalows

CLOSE TO HEART HOLLYWOOD. 4 and 5-room attractively furnished, extra bed. Garage. 4420 Sunset Blvd.

FURNISHED bungalow, quiet, central location. Adults only, beautiful grounds. Office 1722 N. Las Palmas Ave., Hollywood.

YOUNG couple may share 5-room home with elderly gentleman, alone, retaining 1 bedroom. Reasonable rent. GR. 5657.

Home Rental Bureau

6381 HOLLYWOOD BLVD. GR. 4971.

South and Southwest —34-B

5-ROOM, overstuffed, electric washer, water. $40. 1330 W. 64TH ST.

4-ROOM bungalow, $35. Near U.S.C. Modern. 3424 McClintock. U car.

4-ROOM, ½ double, overstuffed, extra bed, $36. 6512 Denver. TH. 3213.

3-ROOM bungalow, adults, rear. $27.50. 1121½ Browning Blvd. RE. 8972.

3 ROOMS, $20-$23, week free, extra bed, garage, $3. 1700 W. 36th Pl.

$35. 2 bedrooms, ½ stucco double, overstuffed, adults. 5734 S. Manhattan.

$35. Furnished bungalow including gas, lights. U.S.C. 1035 W. 38th. RE. 3223.

North and Northeast —34-F

5-ROOM, efficiency, newly decorated and painted, 15 minutes to heart of Los Angeles. $27. 4640 Catalina St. 1 block north of Valley Blvd. Owner White. EL. 1386. Alhambra 4209.

3 ROOMS, completely furnished, garage. $35. 3626 Seneca. OL. 6166.

OUT IN THE HILLS

2 rooms only 30 minutes from town. Ideal for 2-3 adults. Good service; clean, quiet, in beautiful location. $32.50. Free hot water, use of phone. 4412 N. GRIFFIN. CA. 4266.

$30 MONTH, 3 rooms and sleeping porch, bath, garage, furnished. 638 N. Page Dr. Albany 8467.

LADY will share attractive home with congenial people. CA. 4676.

TO LET—BUNGALOWS—
In Courts

Furnished —34½-G

4 LARGE rooms, hillside, attractively furnished, beautiful surroundings, every convenience, between Santa Monica and Sunset Blvd. Apply 8483 FOUNTAIN.

2 ROOMS each, overstuffed, 2 beds, garage. 723 E. 84TH ST. TH. 6260.

3-ROOM modern, $25 per month, including everything. WY. 2497.

3-ROOM, 2 beds, shower, Frigidaire; new overstuffed. 1244 N. El Centro.

3-ROOM, 2 beds, overstuffed, garage; M car. $30. $32.50. 251½ W. 70th st.

3-ROOM, bedroom, extra bed, hot water, overstuffed. 440 N. NORTON.

3-ROOM, $40; 2 beds, 2 closets, nook, [illegible] tile. 1732 W. 26th st.

$40—ATTRACTIVE, separate, real bedrooms, extra bed, adults. 5117½ Raleigh, block south of Melrose off Wilton.

$30—Dream home on the corner. 2 beds, up-to-date furniture, flowers; adults; Edendale car, 5c to Colton, block west. 302 Lakeshore Terrace.

CHESTER COURT

Singles, doubles. Sunny, large rooms. [illegible] 977 S. ARDMORE.

$22.50—SINGLE apartment in court. Private entrance. Overstuffed, parking, near bus and car line. 612 W. 87th st.

$30—Front lawn, trees, flowers, 3 rooms, 2 beds, overstuffed, garage. 832 W. 76th st. V car. AX. [illegible]

$35—ATTRACTIVE 3-room separate stucco, bedroom, extra bed; Frigidaire, phone service. 536 W. 82nd st.

BEAUTIFUL court doubles, twin and double beds. $50-$65 with garage. 239 N. MAPLE DR., Beverly Hills.

$40-$50. Beautiful single, double; including private phone. Overstuffed. 2968½ San Marino. DR. 7122.

$5-$10 WEEK. Walking distance, month rate; 2, 3, 4 rooms; parking. 1627½ Court st. TU. 2785, auto will call.

$45—DOUBLE apartment in beautiful court; overstuffed. Tile features. Garage. $5. C car. 313 N. DILLON.

$30—FRIGIDAIRE. New. Modern—$55 4-room bungalow and apartments. Near U.S.C. 727 W. Santa Barbara.

$40 and $45. HOLLYWOOD. 2 rooms, separate bedroom. Garage included. 785 N. Vine at Melrose. HE. 6061.

$45—BEAUTIFUL GARDEN COURT. 2 rooms, bedroom and extra bed. Garage. 1376 Edgecliff Dr., off Sunset.

$40, $45. 3-4 rooms, 2 bedrooms. Frigidaire, beautiful grounds, quiet. Gentiles. 4002½ MONROE.

$20. NEW 1-room. Kitchen, bath. $5 week, gas, water, light. 2234 SAWTELLE BLVD., West Los Angeles.

$22.50—New singles, overstuffed, breakfast nook, shower. 727 W. 77th st. between Figueroa and Hoover.

$40—1034 S. LAKE. 3 rooms, furnished lovely, 2 beds, garage available.

$35—DOUBLE. Beautifully furnished; 5c fare. 1122½ W. 17th st. Apt. 2.

$35. NEW single, overstuffed. Parking. 416½ N. VENDOME. C car.

$35. 3 rooms, nicely furnished, garage. 1340 E. 75TH ST. RE. 5286.

Unfurnished —34½-H

4-ROOM bungalow, 1731 N. Kingsley Drive. Phone HE. 1327.

3-ROOM bungalow, latest conveniences, wall beds, garage. 1218 W. 39th.

COURT RAYMOND, 2109 Raymond. New, detached, 4-room, wall bed in dressing room. Bath, shower. $40.

$22.50—New attractive single, near cars. Gentiles. Adults. 444 N. Belmont.

$37.50. 3-room front, newly decorated. 830 N. Plymouth Blvd. R car.

TO LET—HOUSES—
Unfurnished

West and Northwest —35-A

11-ROOM, 3½-bath, partly furnished, 133 S. Irving $300
10-room, 3-bath Spanish $300
10-room, 4-bath Windsor $300
679 S. Norton, 8-room $100
DU. 3300. MRS. WOOD.

LAACK & WILLIAMS

3739 Wilshire Blvd., near Western.

11 ROOMS, 3 baths, my beautiful home, 220 S. Manhattan. OR. 7711.

10-ROOM, 3 baths, near John Burroughs School $200
9-room, 3 baths, new Hancock Park, Spanish, includes drapes $200
8-room, 3 baths, stucco $125
6-room, newly decorated $60
Sunday 10 to 2. MRS. MEYER

The Henry de Roulet Co.

Wilshire at Western. DU. 4400.

10 TO 5 rooms, near John Burroughs 3rd street school, Hancock Park, Windsor Square ..... $400-$60

LA BONTE & RANSOM

GL. 2161. 132 N. Larchmont Blvd.

10 ROOMS, $85. Clean, sunny, modern home, garage. 831 S. BRONSON AVE.

10-ROOM house, 267 S. Rampart Blvd. 871 Dr. Lando. GL. 4370. TR. 9981.

9 ROOMS, 3 baths, 5 bedrooms, 3-car garage, beautiful lawn and flowers. Hancock Park District. $200. Phone OR. 9602. Evening and Sunday. WH. 4944.

8-ROOM nice home, partly furnished. Unit heat, large yard. Children welcome. $75. 1930 Crenshaw. RO. 8148.

TO LET—HOUSES—
Unfurnished

West and Northwest —35-A

9 ROOMS, 3 baths, 5 bedrooms, 3-car garage, beautiful lawn and flowers. Hancock Park District. $200. OR. 9602. Evening and Sunday. WH. 4944.

8-ROOM English Norman home, Wilshire district, 3 baths, electric refrigeration. Owner. EX. 0130.

8-ROOM, 3 bath, large corner. Near EBELL CLUB. $175. MO. 10756.

8 ROOMS, $70, modern, beautiful home, K, C cars, Beverly bus, close in. 152 N. Vendome. EX. 6675.

8 ROOMS, $55, 2 baths, 2 kitchens. 1432 Valencia st. Call WE. 1008.

8-ROOM, 2-story, English, $150. 244 SO. SPEEDWAY. EX. 1461.

8 ROOMS, $75, double garage, near Bullock's-Wilshire store. EX. 9508.

7-ROOM duplex, 3 bedrooms, upstairs. $70. Near car. 1812 Cimarron st. Call RO. 7289.

7 ROOMS, $65, 3 bedrooms, 2 baths, nearly new, 15 minutes from downtown, Moreno Highlands. OL. 4410.

7 ROOMS, 3 baths, 2-story charming English home. 307 South Norton. Appointment only. DU. 1645. $135.

7 ROOMS, Spanish, 3 bedrooms, 2 baths, maid's room, reduced from $100 to $85. 1042 Crenshaw.

7-ROOM Spanish bungalow, 340 SO. OAKHURST. $100. EX. 1491.

7 ROOMS, 2 baths, 3 bedrooms, $85. 238 S. ARDMORE. WA. 4843.

7-ROOM, 2 BATHS, UNIT HEAT. 435 N. EDINBURGH. OR. 2898.

6-ROOM duplex, 3 bedrooms upstairs, living rooms downstairs. Frigidaire, good front and back yard. Garage, walking distance of L.A. High School. $75. 830 S. NORTON.

6-ROOM delightful upper duplex, $60. Sunny rooms, 2 porches, fine location. 1521 Silver Lake Blvd. North of Sunset. A comfy home. See this.

6-ROOM, modern duplex, 2 and nook down, 3 bedrooms up, refrigeration. 643 N. Rossmore. Owner. HO. 6935.

6-ROOM bungalow, 3 bedrooms, large garage. 628 N. Hobart. TU. 2893.

6-ROOM house, Washington at Vermont. $35. 1730 Reid st. AT. 7870.

6-ROOM bungalow, 4116 W. 3rd, residence or business, garage. WA. 9614.

6 ROOMS, modern, $42.50, 3 bedrooms, garage, water paid. 5514 Denker.

6 ROOMS, double garage, yard, $55. 245 ROBINSON ST. DU. 3248.

6-ROOM comfortable duplex, 2 bedrooms upstairs. Tile bath, large porches and yard. $60. 1837 S. St. Andrews Place. RO. 9384.

6-ROOM artistic home, beautiful yard, lovely patio, etc., north of Wilshire Blvd. CR. 5097.

6 ROOMS, attractive English duplex, excellent district. $65. 5827 W. 6th st. Owner. GL. 9940 after 7 p.m.

5-ROOM bungalow. Rent $35. Open daily. 2977 W. 14th st. WA. 4563.

5-ROOM house, close to business section, Beverly Hills. OX. 1782.

5 ROOMS, 3 closets, newly decorated. Garage. $37.50. 3312 BELLEVUE.

5 ROOMS, beautiful stucco, tile, etc. Near Edendale car. $45. OL. 1039.

5-ROOM upper duplex, Hancock Park. 162 NO. MANSFIELD AVE.

5-ROOM duplex, near Bullock's new store, $40. 3786 Francis ave.

5-ROOM MODERN, CLOSE IN, $40. 212 S. VENDOME. MO. 14307.

5-ROOM DOUBLE bungalow, Carthay Center. $55. 6234 San Vicente Blvd.

5 ROOMS, duplex, nice roomy, nice yard, low rents. 2518 W. 18th.

5-ROOM bungalow, view, furnace, garage. $55. 2861 Avenel. WH. 7144.

4-ROOM cheerful double bungalow, garage. Near P and L cars. Low rent to small family. Runkle's Rental, 2962 W. Pico. EM. 0638.

4-ROOM cozy double and garage, $35. 815 N. Madison avenue, near Melrose and Vermont. TU. 9038. DU. 4801.

4-ROOM MODERN ½ DOUBLE GARAGE. ADULTS. $35. 1920 KENT ST.

4-ROOM, cozy double and garage, $35. 815 N. Madison ave., near Melrose and Vermont. TU. 9038. DU. 4801.

4 rooms, 2 bedrooms, just redecorated, shower, $35; open. 936 N. Serrano. 2 blocks east Western. EM. 5646.

4 ROOMS, ½ double, dressing room, tile bath, shower, garage. $42.50. 823 N. Citrus. Phone HO. 7735.

4 ROOMS, $30, 5-room, $35, modern. Garage $4. 1617 Della H. DU. 1849.

4-ROOM attractive Spanish double, tile, adults. 722 Cahuenga. HE. 7008.

4-ROOM bungalow, refrigeration, garage. $40. 433 N. Oakhurst, Beverly.

4 LARGE sunny rooms, garage, $45. 1532 S. Ogden Drive. WH. 8517.

3 ROOMS, large porch, awnings. Sewer, garage. 7832 Dalton. RO. 4697.

BARKER BROS.' free rental information bureau will help you quickly find the place you want at the price you want to pay. No obligation. 7TH ST., FLOWER AND FIGUEROA. 6834 HOLLYWOOD BLVD.

ATTRACTIVE small Spanish cottage, large rooms, real fireplace, patio with fountain. Newly decorated. 415½ S. CORONADO.

WALKING distance from U.C.L.A. 3 bedrooms, Spanish. High view lot. 3 short blocks from Wilshire. Excellent rental at $90. OXford 3711.

Hollywood —35-W

7-ROOM, bungalow, sleeping porch, Los Feliz Hills, 2 baths, cellar, fish pond, fruit trees, unit heat. Above boulevard, near Griffith Park, swimming pool, tennis, golf courses, riding. Partly furnished if desired. 2738 N. COMMONWEALTH.

7 ROOMS, 3 bedrooms, 2-car garage, corner lot, $95 includes water, care of lawn. 7525 Fountain ave. See today or phone OX. 8632.

7 ROOMS, exclusive foothill neighborhood, unit heat, 2 garages, 5 minutes' drive Hollywood Blvd. GL. 4730.

7-ROOM stucco, modern, 4 bedrooms. $75 per month. Double garage. MR. PETERS. 444 N. LA BREA.

7-ROOM bungalow, 3 bedrooms, $60. 5 rooms, 2 bedrooms, $40. GL. 4718.

7 rooms, $110. Hollywoodland, 3 bedrooms. 2740 Westwood. GL. 6322.

6 ROOMS, modern. Right rent, desirable. Adults. 7526 Hampton. GR. 2569.

6-ROOM new Hopi Indian duplex. Refrigeration, gas steam heat. 6154 Glen Oak, off Beachwood Dr., below Hollywoodland entrance. EX. 8395.

5 ROOMS, $35, 2 bedrooms, garage, near Warner Bros. Studio. Corner bungalow, near Sunset Boulevard. 1272 Myra Ave. Owner. MO. 18610.

5 ROOMS, $35, ½ double, near car and bus. Redecorated. 2701 Locksley. Call Mr. Clessby. AL. 1107. 9 to 5.

5 ROOMS, garage, $45; yard and water paid. 1316 N. Kingsley Drive.

5-ROOM modern, ½ double. 1033 N. Harper. $45; water paid. GA. 4056.

4 ROOMS and music room, garage. $45; newly decorated, breakfast nook, ice box. 5652½ De Longpre.

3 ROOMS, nook, $30. 943½ N. Oxford, near Santa Monica and Western.

3 ROOMS, MODERN, IN REAR. $30. 1023½ N. HARPER. GA. 4058.

South and Southwest —35-B

8-ROOM 2-story residence, $50. Located Cimarron near 48th. Mr. Bergey, 4706 Cimarron. VE. 3878.

7, 6, 5, 4-ROOM homes. New, modern. 1, 2 and 3 bedrooms. A-1 locations. Close to everything. Cheap rent. $30 to $55 month. 20 to select from. Get my list. Owner, 1757 W. Florence.

6 ROOMS, $45, water paid, newly decorated, 3 bedrooms, 2 toilets, garage. 1371 WEST 37TH DR., near Vermont. Responsible adults. MU. 8505 or MO. 17983.

6-ROOM bungalow, $45, water paid. 1371 W. 37th Dr., near Vermont. Newly decorated. MU. 8505 or MO. 17983.

6-ROOM house, newly decorated, 2 porches and garage. 3938 Brighton Ave. TH. 9818.

6-ROOM MODERN HOUSE WITH GARAGE. $50. 1056 W. 50TH ST.

5-ROOM, new English stucco, 2 bedrooms, breakfast room, tile features, stall shower, double garage. $40. Partly furnished if desired. 6104 Cimarron st. YO. 5809.

5 ROOMS, newly decorated, 2 bedrooms, garage. U car. Adults. 1189 W. 39th st.

5 ROOMS, tile bath, electric refrigeration, garage. 1539 W. 53RD ST.

4-ROOM, ½ double, high and cool; 1 block north of Slauson, regular dining room, bedroom, breakfast nook; hardwood floors throughout; garage. $32.50. 5713 Keniston. VE. 2315.

4-ROOM beautiful modern, 2 bedrooms, garage, built-in ice box and other fixtures. 1829 W. 71ST ST.

4 LARGE sunny rooms, upper duplex. 2 bedrooms, breakfast room, thoroughly clean. 210 W. 43RD PLACE.

4-ROOM, ½ double, garage, $35, clean. 920 W. 82ND ST.

4-ROOM modern, clean, block to M car and store. $25. 3840½ S. Olive.

4-ROOM new stucco, tile, garage. $38.50, includes extras. 625 W. 73rd.

4-ROOM MODERN ½ DOUBLE, NEAR CAR. $35. 1546 W. 52ND ST.

4-ROOM, new stucco, $35. Extra bed. Garage. 1635 W. 35th Pl. J car.

4-ROOM modern, ½ double, garage, water paid. $30. 3025 Walton.

4 ROOMS, $30. Basement, garage. Good condition. 5417 3RD AVE.

3 ROOMS, bath, garage, clean, $30. 1228 W. 37th st. UN. 3042.

$15. NICE 3 rooms, bungalow, modern, yard. With garage $18. 3645½ 6th Ave.

WE specialize in rentals. Office always open. 2715 W. 54TH ST. VE. 7001.

NEW stucco 4-room, den, extra features, garage. 619 W. 94th. TH. 5082.

East and Southeast —35-C

5 Rooms, $30; modern, lawn, shrubs, garage. 1258 La Verne. PA. 0552.

$25—One-half bungalow. 218½ E. 54th st., 3 rooms, partly furnished. Garage.

North and Northeast —35-F

5-ROOM efficiency. Newly decorated and painted. 15 minutes to heart of Los Angeles. garage. $27. 4640 Catalina St. 1 block north of Valley Blvd. Owner, White. EL. 1386. Alhambra 4209.

5-ROOM beautiful stucco home, all conveniences. Owner. MO. 13531.

6 ROOMS, nearly new stucco, $30. 1½ blocks from "W" and red car. 421 W. Ave. 37, or 427 W. Ave. 37.

6 ROOMS, 2 porches, garage. 139 W. Ave. 34. $20. CA. 0684.

TO LET—SUBURBAN, BEACH
Resort, Mountain Property —36

FURNISHED housing in Los Angeles adequate for 3 adults with 2 cars. In exchange for attractive well furnished country home, 3 bedrooms, 2-bed sleeping porch, bath, living room, dining room and kitchen. 2-car garage. Lawns, shade trees, etc., in foothills of Glendora. Summer months or longer. Address box 387, Glendora.

ARROWHEAD LAKE, near village. Beautiful location overlooking lake. New 9-room modern, fully equipped. 3 baths, 5 bedrooms. Also dormitory. New Monterey furniture, electric range and water heater, double garage. Call Thursday, Friday or mornings (after Sunday.) OR. 6550 or inquire Edison office at Arrowhead for directions to Foster's.

7 LARGE rooms, modern, hillside stucco, splendid view, flowers, patio, fountain; recently expensively furnished, oriental rugs, piano, phonograph, radio, valuable library and art pieces; will rent to responsible person without children $175 monthly. Douglas 9347.

OCEAN front furnished house at Hermosa Beach for summer season. 7-room and sun porch, double garage, piano, linen, etc. Sleeping accommodations for 8. $300 month for 2 months, $250 month for 3 months. HANEMAN REALTY CO., 124 Pier ave., or phone Hermosa 1472.

EL MONTE, new 6-room stucco house, with 3 acres, some chicken equipment, walnut trees, Concord grapes, will lease house with less ground if desired. See owner, 920 Baldwin ave., El Monte, or El Monte 6010-R-3.

SANTA BARBARA furnished home, adjoining city limits, OVERLOOKING OCEAN, EXTENSIVE GROUNDS; gardener and water paid. $250 month. GR. 8774 or 1128 Chapala, Santa Barbara phone 3365.

5-ROOM COMPLETELY FURNISHED home, possession at once, summer months or year lease. CLOSE TO OCEAN. Children welcome. 1102 SAN VICENTE BLVD., SANTA MONICA.

HERMOSA BEACH, $50, 3-room furnished flat, 2 beds. First street, near ocean. P. D. Hawksworth, 4th and Hermosa Ave., Redondo 1161.

LOVELY beach home, bath, hot water, electric range, overstuffed. $100. Call Sundays. 39 Topanga Lane, Topanga Beach.

3 ROOMS newly decorated, new, silver, dishes, garage, near ocean, reasonable. Apartment 2, 1500 Hermosa Ave., Hermosa Beach. OR. 3404.

W. H. REIDER, 528 W. Ocean, Long Beach. Specializing in beach rentals. Write for descriptive price list.

NEW modern furnished cottages, ocean front, S. H. NEIL, Ocean and Broadway, Sunset Beach, Calif.

FURNISHED cabin on bay, ideal boating, owner away. TU. 8864.

AVALON hillside home, by week, month or season, furnished. WA. 6707.

TO LET—FOR BUSINESS—
Miscellaneous —37

OFFICES AND LOFTS. FIREPROOF BUILDING, WHOLESALE OR LIGHT MANUFACTURING, STEAM HEAT, SPUR TRACK. 420 S. SAN PEDRO ST. TR. 8321.

OIL Station and stores. Busy location surrounded by chain stores. Western and Oakwood. HO. 6771. Hollywood Business Properties.

LODGE ROOMS with or without private lounging and card rooms. $40 month up. Chamber of Arts. West Adams at Hoover. AT. 9947.

FOR golf, 250 ft. on Melrose near Vine. 115 ft. deep, lease. AN. 7150.

Stores, Shops, Lofts —37-H

STORE in West Hollywood, suitable for notions, etc., delicatessen or confectionery. Will rent on basis of percentage. Phone HE. 8475.

STORES in new brick building. Corner store wired and plumbed for drug store. Cheap rent. Apply at Calpost Bldg., 5TH AVE AND SLAUSON.

LEASE new modern market. 912-14-16 N. Western ave. at Lemon Grove. Want reliable tenant.

STORE—18x24

With shelves. Suitable grocery, good location. $209 S. Broadway.

DANDY STORE FOR BUTCHER in BIG ESTABLISHED OPEN MARKET. CHEAP RENT. 1907 W. 6TH ST.

$40—Nice brick store, 27 feet from corner, good business location. 907 W. 11th. WE. 9735.

CORNER store, car stop. Suit pool hall, market. $75. 6104 S. MAIN.

STORE, 25x50, fine corner location; low rent. 4111 Ramona. AN. 8977.

618 S. SPRING. Store. 22x80. Good window display. Owners upstairs.

LARGE store for rent. $35 month. 1737½ Venice Blvd. DR. 9339.

Offices and Desk Space —37-J

STEAM-HEATED OFFICES
VERY REASONABLE RENT
BUSY BUSINESS DISTRICT
CIVIC CENTER

Southwest Bldg.

130 So. Broadway

$20 UP. Light Offices, some furnished. San Fernando Bldg. S.E. corner 4th and Main sts. Lankershim Bldg. S.E. corner 3rd and Spring sts. Apply office either building or Phone F. C. Wood, TUcker 1333.

PRIVATE offices, newly decorated, furnished or unfurnished, with receptionist, stenographer and phone service, $40 up. Also desk space, also some fine larger space. 317 PERSHING SQUARE BLDG. FA. 5622.

FOR LEASE — VERY DESIRABLE OFFICES ON LARGE LOBBY OR FACING STREET ON 2ND FLOOR. REASONABLE RENT. PH. TR. 1131. ASK FOR MR. AYERS.

ATTRACTIVE, well lighted corner suite, spacious, airy, suitable any business. Reasonably priced. 2nd floor. 2nd and Broadway. CALIFORNIA BLDG.

FOR RENT—Ground floor offices, 16x40; completely furnished, 6 desks; filing cabinet, 2 private offices; P.B.X. installed. 6341 Wilshire, Carthay Center district. OX. 7145.

2 PRIVATE offices with large reception room, 7 new desks, chairs, rugs and complete equipment. Ready for business. Wilshire Blvd. DR. 7144.

For Rent, Desks, Safes

Files, Complete Outfits. Rent applies on purchase. MILLER'S, 211 W. 2nd.

WILL rent furnished office, with or without phone and stenographer. 1207 CALIFORNIA RESERVE BLDG. 4TH AND SPRING.

VERY desirable office space for rent or lease in Merritt Building at 8th and Broadway. Phone VA. 7727 or see Manager, Room 900.

PRIVATE office, central location, stenographer, reasonable. 304 Pershing Square Bldg.

DESK space in luxuriously furnished Wilshire office with stenographer part time. $30 month. OX. 2951.

MAIL service $1.50. Phone service, $3.50 month. 740 S. Broadway, Room 712.

DESK, mail, phone, Corbet Service, Chamber Commerce Bldg. WE. 9137.

LIGHT, furnished office. 1636 FIDELITY ST. 548 S. Spring st.

DESK, phone, mail service. Spring Arcade Bldg. Room 701. Anne Moore.

$15—½ of office for woman chiropractor. 424 S. Broadway, room 316.

GROUND floor desk space, well located, Westlake district. 2432 W. 7th.

$17.50—Financial district offices. Lissner Bldg. FA. 4413. 524 S. Spring.

Industrial, Business —37-K

FINE LOCATION for miniature golf course, large grounds on Washington near Western ave. Also large space in Pasadena adjoining Raymond Theater. RO. 6562.

FOR LEASE—New daylight building, 25x135. Rental $100 month. CENTRAL REALTY COMPANY VA. 1212. 804 Loew's State Bldg.

DAYLIGHT building, 5300 feet, $130. Very close in. Will divide. Mr. Thompson, J. W. Lewis Co. FA. 4352.

CONSPICUOUS miniature golf lot. Write Ruwe, 692 Pine, Altadena.

TO LET—RANCH, FARM—
Acreage, Country, Etc. —38

$35. FULLY equipped chicken and turkey ranch. 20 acres. 70 miles L. A. New, modern house. HO. 4440.

BOATS, YACHTS, CANOES—
Sale, Exchange, etc. —38

JOHNSON outboard boat and motor, cost $645, will sell for $375. Good condition. Also one 29-foot "Wheeler Playmate" for immediate delivery. Good buys in other boats. WHEELER PLAYMATE AGENCY, 907 East Bay Front, Balboa. P.O. box 167.

A SACRIFICE. 24-foot heavy wind sloop; $425 cash or terms, hull and sails best of condition; can be seen at Point Fermin. For appointment call AN. 2619, Mr. Frost, or evenings and Sundays call WA. 6191. Mr. Thomas.

BOAT sacrifice for cash. 22 feet long; 8½ feet beam. V bottom, water tight, seaworthy; 4-cylinder Redwing motor; can be seen at Cabrillo Beach, San Pedro. No reasonable offer refused. Owner. AX. 0654.

CLUB BOAT SHOP

301 AVALON BLVD., WILMINGTON
Outboards bought, sold, exchanged.
PHONE WILMINGTON 683.

3 BRAND new speedboats, 34 ft. auxiliary sloop, completely overhauled; also other boats. Boat dealer retiring. Sell below cost. Fred Ames. 1457 14th. Santa Monica. Phone 28632.

CRUISER 47 ft., sleeps ten, built 1926, twin engines, very seaworthy, perfect condition. Call VA. 1236 or GR. 7114.

OUTBOARD motorboat, sell cheap, new, well built, good lines. See at 4303 W. Ave. 41, L. A. AL. 2087.

FOR SALE—Old Towne canoe, 16 ft., just like new. ROBERTS BROS., 619 N. Western. GL. 8733.

MARINE paint, fittings, boats, stock of mahogany for boats. HILL BOAT WORKS. 1803 W. PICO. DR. 7367.

BOATS finished and unfinished, frames and material cheap. 4325 E. 4th St.

AUTOMOBILES, USED—
Miscellaneous —40

AUBURN '28 "88" Sport Sedan. Why buy a Six?—$645. Auburn-Fuller Co. 1121 S. Figueroa.

AUBURN—The best used Auburns are obtainable from the So. Cal. Distributor at 1121 S. Figueroa. WE. 9031.

AUBURN 8 1929 5-passenger sedan. Perfect condition. Sacrifice $1150. Phone HE. 2151, Apt. 102.

AUBURN 1929—8-90 SEDAN Lycoming Straight Eight—$1285. Auburn-Fuller Co. 1121 S. Figueroa.

B-U-I-C-K-S

DOWN
1927-48 sedan, perfect $150
1929 Nash Convertible coupe $150
1929 Whippet 96-A sedan $150
1926 Chrysler 70 coupe $115
1928 Whippet 98 landau $120
1927 Dodge coupe, perfect $130
Many others. Easy terms.
Rossani's, 837 S. Broadway.

BUICK 1928 COUPE

Gold Seal Master 6 Victoria. New tires, guaranteed, $765. G.M.A.C. terms.
HOWARD AUTOMOBILE CO.
1020 SO. FIGUEROA. WE. 3661.

BUICK '28 Country Club coupe; had few miles of careful handling by one owner; tires, finish and upholstering like new; take your old car as part payment; convenient terms on balance. $690 full price. Wm. E. Bush, Inc., Figueroa at 21st.

BUICK 1927 COUPE

Master 6 Club Model. Rumble seat. Excellent finish. $725, terms.
HOWARD AUTOMOBILE CO.
1826 SO. FIGUEROA. WE. 3278.

BUICK 1927 COUPE

Sport Model Standard 6. Rumble seat, fully equipped, only $625.
HOWARD AUTOMOBILE CO.
1367 SO. FIGUEROA. WE. 3011.

BUICK 1929 SEDAN

Gold Seal Master 6 4-door. Original finish, guaranteed, $1065.
HOWARD AUTOMOBILE CO.
1826 SO. FIGUEROA. WE. 3278.

BUICK sport coupe, 1930, only run 1200 miles. Circumstances call me away. Sacrifice first year's depreciation. Your chance, save money. Convenient terms. Owner. OX. 4541.

Buick 1929 Roadster

Master "6" Sport. Rumble seat. Red finish. $1065. G.M.A.C. terms.
HOWARD AUTOMOBILE CO.
1367 SO. FIGUEROA. WE. 3011.

Buick '29 Standard Sedan

New tires, newly refinished. Take your car in trade.
6151 Hollywood Blvd. GR. 3181.

BUICK '28 Standard coupe. Wonderful transportation. You can't lose by buying this. Full price $565. Terms. KELLEY KAR CO. 1225 S. Figueroa.

BUICK sedan, '29; driven 15,000 miles. Going east; make offer. Owner. 1851½ Westmoreland Blvd.

BUICK '25 coach, $345; standard 6, refinished like new, perfect. G.M.A.C. terms. 7800 Santa Monica Blvd.

BUICK '28 Standard roadster. New tires. Fully equipped. $145 down. KELLEY KAR CO. 1225 S. Figueroa.

BUICK coach, '25, good condition, full price $185. 1726 Sunset Blvd.

BUICK '28 Master sedan; brand new tires; exceptional buy; $195 down. KELLEY KAR CO. 1225 S. Figueroa.

BUICK '29 Standard coupe. Used very little. Perfect. Must sell. $195 down. KELLEY KAR CO. 1225 S. Figueroa.

BUICK '30 Master Sedan, used 2 months. Bargain. Owner. WH. 3124.

CADILLAC 1928, 7-passenger sedan. 6 wire wheels. This car has a beautiful paint color combination, white sidewall tires, all nickel parts renickeled and guaranteed by Cadillac dealer in Hollywood. HOllywood 4766.

CADILLAC 1929 5-passenger Fleetwood sedan, 6 wire wheels, finish dark blue. This car is in wonderful condition. 7001 Hollywood Blvd. HOllywood 4766.

CADILLAC town sedan, 1928, driven just few 100 miles. Will sell this beautiful car at enormous bargain. Accept old car in trade. Liberal payments arranged. 907 S. Flower.

CADILLAC 341 late '28 4-passenger town sedan, fender wells, 6 wire wheels. Run little. A $4500 car for only $1395. $330 down. 640 S. Figueroa.

CADILLAC 1928 convertible coupe, 6 wire wheels. This car carries our guarantee. By Cadillac dealer in Hollywood. HOllywood 4766.

CADILLAC 1928 7-passenger, 6 wire wheel sedan. In the pink of condition. $450 down. Balance very easy. KELLEY KAR CO. 1225 S. Figueroa.

CADILLAC 1929, Synchromesh Transmission Town Sedan, 6 wire wheels, trunk, guaranteed, only 11,000 miles. $1095. $300 down. 640 S. Figueroa.

CADILLAC 1929 2-passenger coupe. Has had the very best of care. By Cadillac dealer. 7001 Hollywood Blvd. HOllywood 4766.

CADILLAC 1927 2nd series 7 sedan. In fine condition, with our guarantee. Cadillac dealer in Hollywood. HOllywood 4766.

CADILLAC 57, 1920, unusual custom roadster, only driven by owner; balloon tires, modernized. $400. Splendid condition. WH. 6329.

CADILLAC 1927 2nd series phaeton. 6 wire wheels. In wonderful condition. By Cadillac dealer in Beverly Hills. OXford 1047.

CADILLAC 1927 custom built town car, 6 wire wheels. A beautiful automobile. HOllywood 4766.

CADILLAC '29 town sedan; used little; looks and runs perfect; $525 down. KELLEY KAR CO. 1225 S. Figueroa.

CHANDLER '29 cabriolet, model "65;" 8 cylinders; 6 wire wheels and many other extras; used a few miles; priced today at $965. Hurry for this one. KELLEY KAR CO. 1225 S. Figueroa.

CHANDLER '28-65 Cabriolet. Perfect throughout. Had excellent care. Fully equipped. Guaranteed. $150 down. KELLEY KAR CO. 1225 S. Figueroa.

CHANDLER 1929 model 65. Rumble seat. A-1 condition. Cost $1500. Full price $645. Very easy terms. KELLEY KAR CO. 1225 S. Figueroa.

Chevrolet "6" '29 Sedan

Beautiful Rose Beige finish, 5 good tires, special $500. Terms.
HOWARD AUTOMOBILE CO.
1237 So. Figueroa. WE. 3613.

CHEVROLET '29 4-door sedan, looks like the day it left the factory. Very low mileage. Sacrifice. SCHONLAW, Chevrolet Dealer, 7800 Santa Monica Blvd.

CHEVROLET 1928 business coupe; ideal for business or pleasure; was $385, now $345; take trade, balance easy. Wm. E. Bush, Inc. Figueroa at 21st.

CHEVROLET '27 Coupe. Completely renovated and reconditioned, low mileage. Sold with o.k. that counts. A. E. NUGENT, 400 S. LA BREA.

CHEVROLET '29 sedan, $495. Fender wells, cleanest job in town. Steal. G.M.A.C. terms. Schonlaw, Chevrolet Dealer, 7800 Santa Monica Blvd.

CHEVROLET 1928 CABRIOLET, $325. Rumble seat, very clean, try it, you'll buy it. SCHONLAW, Chevrolet Dealer, 7800 Santa Monica Blvd.

CHEVROLET '29 roadster, original finish, good tires, mechanically o.k. Priced to sell. G.M.A.C. terms. We trade. Felix, Chevrolet. 1151 S. Main.

CHEVROLETS, 50 to choose, all models, big reduction. Schonlaw, Chevrolet Dealer, 7800 Santa Monica Blvd.

CHEVROLET 1929 COACH, $485. New India tires, perfect. G.M.A.C. terms. SCHONLAW, Chevrolet Dealer, 7800 Santa Monica Blvd.

CHEVROLET '26 Coach. Unusual in performance and condition. Also priced very low. $195. A. E. NUGENT, 400 S. LA BREA.

CHEVROLET '28 coupe, $295 and up. 5 to choose. SCHONLAW, Chevrolet Dealer, 7800 Santa Monica Blvd.

CHEVROLET '29 cabriolet. Best buy in city. $145 down. Balance very easy. KELLEY KAR CO. 1225 S. Figueroa.

CHEVROLET '29 standard sedan. Equipped and guaranteed. $145 down. KELLEY KAR CO. 1225 S. Figueroa.

CHEVROLET '29 standard coupe. Run few miles. Many extras. $125 down. KELLEY KAR CO. 1225 S. Figueroa.

CHEVROLET '29 roadster, only $95 down. New rubber. A-1 condition. Guaranteed. Basso, 1201 N. Broadway.

CHEVROLET '27 cabriolet, motor, tires A-1. $275. 5770 Hollywood.

CHEVROLET coupe, late '25. Fine condition, $125 cash. GR. 1871.

CHRYSLER 77 Sedan, 1930, AT GREER-ROBBINS CO., Chrysler Distributors, 1160 SO. FIGUEROA. The last word in superlative beauty and performance. Perfect in every detail. $1495. Very easy terms.

Chrysler "70" Cabriolet

1927 new 2-tone tan finish. Rumble seat, etc. $525. Terms.
HOWARD AUTOMOBILE CO.
1020 S. FIGUEROA. WE. 3661.

CHRYSLER 80 Sportif 1927, AT GREER-ROBBINS CO., Chrysler Distributor, 1160 SO. FIGUEROA. Highly expensive custom body of unusual appearance. Tonneau cowl and shield. 6 wire wheels. $1195.

CHRYSLER 1928 72 Coupe will be sold at $550 to the first buyer with $200 cash, or take car first payment. Wm. E. Bush, Inc., Figueroa at 21st.

CHRYSLER 70 Roadster. Latest '30 Multi Range. The last word in superlative performance. Run only 6000 miles. Sacrifice, $350 down. GREER-ROBBINS, 346 S. Western.

CHRYSLERS 75 $695

4-door town sedan, side wheel mounts. Chrysler 60 sport coupe, $695, $175 down. 1350 S. FIGUEROA.

CHRYSLER 70 Sedan, 1930, AT GREER-ROBBINS CO., Chrysler Distributor, 1160 SO. FIGUEROA. Very latest series. Run less than 1000 miles. $1395. Easy terms.

CHRYSLER Imperial 80 convertible coupe; '27 finish, tires perfect, $695. Chrysler 80 '27 town sedan, new tires, original finish, $695; $175 down. 334 S. FIGUEROA.

CHRYSLER 70 Convertible Coupe 1927. Original finish, good tires. Very clean. SPECIAL $515. Terms. Greer-Robbins. 6125 Hollywood Blvd.

CHRYSLER '28 roadster, $200. New 4-wheel brakes, rings, paint, good tires. OL. 6240.

CHRYSLER 70 brougham '26. Fine shape. $225. 4th Ave. RO. 7278.

AUTOMOBILES, USED—
Miscellaneous —40

CHRYSLER 1929 Imperial 80 roadster, 6 wire wheels. Driven very little. By Cadillac dealer in Beverly Hills. OXford 1047.

CHRYSLER 66 Roadster 1930, AT GREER-ROBBINS CO., Chrysler Distributor. 1160 SO. FIGUEROA. Driven 1000 miles. A snap. $1050.

CHRYSLER 77 sport coupe, 1930, 6 wire wheels, Vogue tires, radio. Low mileage. Sacrifice equity. WE. 8040 or 327 E. 18th st.

CHRYSLER 6-'27 roadster, rumble seat, new paint and tires, best buy in town. $465. 7800 Santa Monica Blvd.

CHRYSLER 1928 52 coupe; thoroughly overhauled; finish, rubber, etc., like new. Will sell for $395. Wm. E. Bush, Inc., Figueroa at 21st.

CHRYSLER '28 model 72 coupe. Refinished and equipped. $185 down. KELLEY KAR CO. 1225 S. Figueroa.

CHRYSLER 77-1930, 6 wire wheels sedan. Will take late 72 roadster as part payment. HE. 1778.

CHRYSLER '29 model 62 sedan. This is a buy. Many extras. $145 down. KELLEY KAR CO. 1225 S. Figueroa.

CHRYSLER '29-65 roadster. Wire wheels. New tires. $645. Terms. Maddux, 1059 S. Figueroa. WE. 4114.

CHRYSLER '29 65 SPORT ROADSTER, EXCEPTIONALLY NICE. $765. COOK'S, 1834 SO. FIGUEROA.

CHRYSLER '29 model 75 coupe. Used very little. Many extras. $245 down. KELLEY KAR CO. 1225 S. Figueroa.

CHRYSLER 6 late '28 coupe, rumble seat, looks and runs perfect, $565. G.M.A.C. 7800 Santa Monica Blvd.

CORD 1930 CABRIOLET COUPE DRIVEN FEW MILES. SIDE MOUNTS. SPECIAL ONLY $2775. COOK'S, 1834 SO. FIGUEROA.

CORDS, convertible coupe, sedan and convertible sedan, late 1930, 400 miles; $2795 and $2995; $600 down. We trade. 640 S. FIGUEROA.

DE SOTO '29 latest series, sport roadster, 6 wire wheels, fender wells, etc.; has had very little mileage and wonderful care. Take car as part payment and terms on balance. $835. Wm. E. Bush, Inc., De Soto Distributor, Figueroa at 21st.

DE SOTO '29 late series business coupe; had good care and very few miles. Today, special, $665. Take trade and terms. Wm. E. Bush, Inc., De Soto Distributor, Figueroa at 21st St.

DE SOTO 1930 De Luxe 8 Sedan; been used as a calling car; had the best of care; $1045; take your car as part payment; terms on balance. Wm. E. Bush, Inc., Figueroa at 21st.

DE SOTO '29, late series de luxe coupe; original throughout, has had very little mileage. Will sell today for $745. Wm. E. Bush, Inc., De Soto Distributor, Figueroa at 21st.

DE SOTO 1929 latest series sport roadster; 5 wire wheels; driven few miles by one owner; exceptional car in every detail. $735; new car guarantee. Wm. E. Bush, Inc., Figueroa at 21st.

DE SOTO 6 coupe, 1929. Excellent condition. Driven 9000 miles. Owner. 3104 HOLLYRIDGE DR. GR. 4001.

DE SOTO '29 late series roadster; used little. Fully equipped; $175 down. KELLEY KAR CO. 1225 S. Figueroa.

DE SOTO 29-30 coupe, 46 miles, $885. $165 down. 334 S. FIGUEROA.

Dodge '29 Senior Coupe

6 wire wheels, fender wells. Car only used 4 months. SACRIFICE $1195. Sold on 3-day money-back guarantee. THOMPSON-DeJARNETTE CO., Dodge Dealer, 1534 S. Figueroa.

DODGE "6" SEDAN

1929, in elegant condition, used very little. $625. G.M.A.C. terms.
HOWARD AUTOMOBILE CO.
1237 SO. FIGUEROA. WE. 3613.

Dodge '30 De Luxe Sedan

$995. 6 wire wheels. Fender wells. Sold on 3-day money-back guarantee. THOMPSON-DE JARNETTE CO. Dodge Dealer. 1434 S. Figueroa.

DURANT, 1922 Touring, used less than many cars in single year. Make someone excellent vacation auto. Full price $102. GILBERT, 641 So. Western Avenue.

DURANT 30 "66" sport coupe, used a short while, fully equipped, and a bargain at $135 down. Balance easy. KELLEY KAR CO. 1225 S. Figueroa.

DURANT '29 Standard Roadster. Extras. Must be sold this week. $245. KELLEY KAR CO. 1225 S. Figueroa.

DURANT '29 "6-40" sport roadster, a rare bargain. Full price $495. KELLEY KAR CO. 1225 S. Figueroa.

ESSEX 1929 Challenger coupe. Full price $525. Has many extras, wire wheels, good rubber. $95 down. Basso, 1201 N. Broadway.

ESSEX coupe, 1929, run very little. Owner willing to sacrifice. Your car accepted in trade, balance 12 months. 1265 N. Vermont. OL. 8410.

ESSEX '29 coach. Perfect throughout. Must sell today. Only $135 down. KELLEY KAR CO. 1225 S. Figueroa.

ESSEX '29 COUPE. 6 wire wheels. Trunk. Very clean. Terms. MURPHY MOTORS, 1110 S. Flower.

ESSEX '29 coupe; used but a short while. A bargain at only $135 down. KELLEY KAR CO. 1225 S. Figueroa.

ESSEX '27s and '28s, Sedans and coupes. Guaranteed. Each $75 down. Easy terms. Basso, 1201 N. Broadway.

ESSEX, late '27 4-door sedan; knockout. Take up contract $185. 4369 FOUNTAIN. OL. 2704.

ESSEX '28 sedan, $317, terms. OX. 0506 days, OR. 9842 evenings.

FORDS MODEL-A'S $295

Sport coupe or phaeton, '28 ..... $295
Ford 1930 sedan 645
Ford '29 sedan 395
Ford '29 sport coupe 395
Ford '29 roadster 345
Ford '29 4-door sedan 445
Terms, $95 down. 334 S. Figueroa.

FORD 1929 STANDARD COUPE

Finish, tires, etc., perfect; $445; take trade and give terms. Wm. E. Bush, Inc., Figueroa at 21st.

FORD '29 sedan; exceptionally well equipped; absolutely A-1 throughout; Guaranteed; $135 down, balance easy. KELLEY KAR CO. 1225 S. Figueroa.

FORD '29 sport roadster, 6 wire wheels, very clean and dolled up. $395. Owner at 6043 Hollywood Blvd.

FORD 1929 sport coupe, rumble seat, perfect condition, 5000 miles. Private owner. MA. 3606. UN. 0515.

FORD '28 sport coupe, runs good, looks good. Real bargain, $95. A. E. NUGENT, 400 SO. LA BREA.

FORD '28 coupe, $85 cash, in good shape. 212 Foothill Road, Beverly Hills. OX. 3967.

FORD 1929 sport roadster, rumble seat, etc.; was $445, now $395. Wm. E. Bush, Inc., Figueroa at 21st.

FORD '29 Tudor, perfect condition, $385 full price. 4369 Fountain. OL. 2704.

FORD sport coupe '30. Fine condition. Good tires. $95 down, terms. Tex Parker, 4100 So. Vermont Ave.

CHEVROLET '29 coach; run very little; $105 down. Balance very easy. KELLEY KAR CO. 1225 S. Figueroa.

FORD model T, 4-door sedan, '25. Motor A-1. $50. MO. 15500.

FORD Model A '29 Tudor. Very clean. Snap. $395. 4369 Fountain. OL. 2704.

FORD Tudor late '29. Owner. 663 W. 34TH ST., Apt. 200.

FORD coach, almost new. Owner. 10475 Ilona ave. West L.A. 33917.

FORD model A Coupe. Sold Dec. 28, 1929. Clean. $375. 1308 N. Western.

FRANKLIN '29 Sedan, run few miles. A-1 all through. $1695. 5770 Hollywood.

FRANKLIN '28 sedan, very clean. A bargain. $1395. 5770 Hollywood Blvd.

GRAHAM-PAIGE

Preferred Graham-Paige Used Cars. $695. TERMS
ALL MODELS. 90-DAY GUARANTEE
2200 SOUTH FIGUEROA

GRAHAM-Paige 1930, 6 wheels ... $985
Graham-Paige 6-'29, 4 speeds $1085
Graham-Paige 6-19, new paint $795
Graham 8 '27 Coupe, 2000 miles.
Graham-Paige, 6043 Hollywood.

GRAHAM 8 Convertible Coupe '29. Cost $2800. Run 7000 miles. 6 wire wheels, fender, 4-speed, 90 miles per hour. Only $1295. $295 down. 640 S. FIGUEROA.

GRAHAM-PAIGE 615 Sedan, 1929, 4-speed; tires, finish like new; $695. $175 down. 1350 S. Figueroa.

HUDSON sedan, 1929, run very little. Owner willing to sacrifice. Your car accepted in trade, balance 12 months. 1265 N. Vermont. OL. 8410.

HUDSONS 1929s $795

Sedan and sport coupe, fender wells. 25% down. 640 S. FIGUEROA.

HUDSON '29 coach; perfect throughout, guaranteed; $195 down, balance easy. KELLEY KAR CO. 1225 S. Figueroa.

HUDSON coaches, 5 at $50 down, guaranteed. Basso, 1201 S. Broadway.

HUPMOBILE 8-C SEDAN, 1930, AT GREER-ROBBINS CO., Hupmobile Distributors, 1160 South Figueroa. Beautiful custom job; 6 wire wheels, fender wells, run only a few miles. SNAP. $1650. Very easy terms.

HUPMOBILE COUNTRY 8 '30 DE LUXE COUPE, 6 WIRE WHEELS, SIDE MOUNTS. USED BUT LITTLE. $1485. COOK'S, 1834 S. FIGUEROA.

HUPMOBILE 8 Sport Coupe, 1930, AT GREER-ROBBINS CO., Hupmobile Distributors, 1160 SO. FIGUEROA. 6 wire wheels, run little. $1045.

HUPMOBILE 8 M. Sedan, 1929, AT GREER-ROBBINS CO., Hupmobile Distributors, 1160 SO. FIGUEROA. Perfect condition. Guaranteed. $1225.

HUPMOBILE 6 Sedan, 1930, AT GREER-ROBBINS CO., Hupmobile Distributors, 1160 SO. FIGUEROA. Run 1000 miles. Guaranteed. $1095.

HUPMOBILE 8 brougham, 1927, AT GREER-ROBBINS CO., Hupmobile Distributors, 625 W. VENICE BLVD. Reconditioned, A-1. $445. Easy terms.

HUPMOBILE '29 Century 6 SEDAN. Exceptional value; compare—$795. Auburn-Fuller Co. 1121 S. Figueroa.

HUPMOBILE 8 sedan, 1929, $495. New tires. $140 down. 334 S. Figueroa.

JORDAN '29 LIGHT 8 SEDAN, $495. COOK'S, 1834 SO. FIGUEROA.

JORDAN 8 Sedan, '27, custom built, cut for sleeping. $350. TH. 8708.

LA SALLE, 1928, Coupes and Town Sedan. Late 1928s, original finish, new tires, 6 wire wheels, fender wells. $895 to $1095. $250 down. 640 S. FIGUEROA.

LA SALLE '30 town sedan. Less than 3 months old. $2250. $450 down. MR. PORTER, 1333 S. Figueroa.

AUTOMOBILES, USED—
Miscellaneous —40

LA SALLE Phaeton '29. A-1 mechanically, good tires, paint, $695, terms. Chas. J. Neeland, Stutz Distributor, 5606 Sunset Blvd.
414 No. Camden Dr., Beverly Hills.

LA SALLE SEDAN $795

New tires, registered '28. $195 down. 334 S. FIGUEROA.

LA SALLE 328 sedan, excellent condition, bargain for quick sale. $1075, terms. Phone DU. 8149.

LINCOLN SEDAN

Late 1925, low mileage. Paint, tires, upholstery perfect. Mechanical condition excellent. Priced for quick sale. WE. 9124. 1636 S. FLOWER.

Linsoln 1924 Sedan

7-Passenger, with good tires, in excellent mechanical condition. A real buy in transportation. $635. 1043 So. GRAND AVE. WE. 8272.

LINCOLN '25 Judkins Sedan. New cream and black Duco, new Dalton tires throughout. Fender wells, new blocks in motor, perfect. $785. Can arrange reasonable terms. Call TU. 9297 or 637 Roosevelt Bldg.

LINCOLN '28 sport phaeton, $1000. Lincoln '27 sedan, $1500. Easy terms. Both cars in good condition with 6 wire wheels. 3913 Orangedale ave., Montrose, Calif. Crescenta 666.

LINCOLN '29, 7-PASSENGER SEDAN. Dark maroon and black. Side mounts, fender wells. $3750. MADDUX, Inc. 1059 S. Figueroa. WE. 4114.

LINCOLN convertible coupe, mechanically perfect. A-1 Duco finish, $950, terms. 828 S. Oxford. Phone Sunday and evenings. FI. 0353.

LINCOLN sedan, '26, side wheel mounts, new heavy duty Dayton balloon tires. Finish, mechanically A-1. $795. $125 down. 640 S. Figueroa.

LINCOLN sport roadster, original finish, new balloon tires, late '26, almost '27; driven less 17,500 miles. $895. $200 down. 640 S. Figueroa.

LINCOLN '29 series sport phaeton, 6 wire wheels, fender wells. A real vacation car. $2500. MADDUX, INC. 1059 S. Figueroa. WE. 4114.

MARMON 8 '29 De Luxe convertible coupe, 6 wire wheels, fender wells, worth $1500. Sacrifice $895. $200 down. 640 S. FIGUEROA.

MARMON 79 8 sedan, 1930; driven few hundred miles; tremendous sacrifice; wire wheels, fender wells. $350 DOWN. 640 S. FIGUEROA.

MARMON '30 Sport Coupe. Original finish, like new. Rumble. $495. COOK'S, 152 W. Pico to 9 P.M.

MARMON '28 light sedan, must sell, $500. 2324 Hollyridge Dr.

NASH SALE

32 SELECT NASH MODELS TO CHOOSE from, including 1930 STRAIGHT 8 SEDAN, $1850, 1930 TWIN IGNITION SIX SEDAN, $1555, 1930 SINGLE 6 DE LUXE SEDAN, $1195, 1929 ADVANCED 6 CABRIOLET, $990, and 18 others. Many standard makes. A. B. HULL, 1528 W. 7TH ST.

Nash '29 Special Six $795

COACH, in beautiful condition, sold on 3-day money-back guarantee. THOMPSON-DE JARNETTE CO. Dodge Dealer. 1534 S. Figueroa.

Nashes — 1929 — $595

Standard 6 coupe or sedan. NASH '29 400 special sedan $695. $175 down. 640 S. FIGUEROA.

NASH '29 de luxe special six sedan, latest model. Run very little, has lots of extras. Owner willing to sacrifice. OLympia 8410. 1265 N. Vermont.

NASH. All models. Safest place to buy—NASH-BREYER MOTOR CO. Nash Distributors. 1132 S. Figueroa.

NASH '28 Standard Coupe. Exceptional condition. Must be sold. $95 down. KELLEY KAR CO. 1225 S. Figueroa.

NASH '29 SPECIAL 6 SEDAN, $885. COOK'S, 1834 S. FIGUEROA.

NASH '28 sedan, 4-door, $395. Excellent condition. TH. 4404.

OAKLAND, 1928 cabriolet. Beautiful finish, good tires, guaranteed, $595. Reeve Gartzmann, 1201 S. Figueroa.

OAKLAND 1929 SEDAN. A beauty for only $180 down. Balance easy. KELLEY KAR CO. 1225 S. Figueroa.

OAKLAND 1929 sedan, little mileage. $695. $175 down. 640 S. FIGUEROA.

PACKARD 7-passenger sedan 433, '27, $925. Reconditioned throughout, new tires, guaranteed, terms.

Douglas M. Longyear, Inc.

7026 Hollywood Blvd. GRanite 2194.
1335 N. Vine St. GRanite 2194.

PACKARD '29 sedan, driven short distance by original owner, brand new Royal balloons, terms to responsible party, call 1135 SAN JULIAN ST.

PACKARD '28 series 4-passenger coupe. Registered 1927. Big trunk. Special trim. Only $565. COOK'S, 152 W. Pico to 9 P.M.

PACKARD 1928 Convertible Coupe, very sporty; new lacquer finish, perfect condition. $1150, terms or trade. 6310 Santa Monica. OL. 6605.

PACKARD large 8 De Luxe Sedan, latest 1929, cost $6500, small mileage. Sacrifice $1695. $330 down. 640 SO. FIGUEROA.

PACKARD Standard 8, '29 de luxe sedan, 6 disk wheels, new tires, excellent condition. Guaranteed. OX. 7001.

PEERLESS '28 COUPE. Reconditioned throughout. Good tires. $635. Marshall & Clampett, 1935 S. Figueroa.

Pierce-Arrow 31 Sedan, '28 ..... $495
Pierce-Arrow 33 Sedan, '28 495
Pierce-Arrow 36 Sedan, '28 1295
Pierce-Arrow 80 Roadster, '27 695
Terms 25% down. 334 S. Figueroa.

PIERCE-ARROW 1930 SEDAN. Perfect, low mileage. $2695. Auburn-Fuller Co. 1121 S. Figueroa.

PONTIAC classy '29 wire wheel roadster. Looks more money. $95 down. KELLEY KAR CO. 1225 S. Figueroa.

PLYMOUTH 1929 CABRIOLET Coupe; only had one owner; perfect little auto at $465. Wm. E. Bush, Inc., Figueroa at 21st.

PLYMOUTH '29 sedan. A-1 condition. Private party. $125 equity. Balance $26 month. OL. 6346.

REO '29 Flying Cloud Sedan, $985. HERBERT WOODWARD, INC. Reo Distributor. 1329 S. Figueroa.

RICKENBACKER '26 BROUGHAM, $245. COOK'S, 320 W. Washington.

ROLLS-Royce 1925 sport phaeton, 6 wire wheels. Has had excellent care by previous owner. By Cadillac dealer in Beverly Hills. 230 N. Canon Dr. OXford 1047.

STAR 4 coach, late '28, fine shape; leaving city. Take $145. OR. 3852.

STEARNS-Knight sedan, latest '28, 7 and 5-passenger, run less than 8000 miles, $985, tires, finish like new. Original cost $4700, terms $250 down. 640 S. FIGUEROA.

STUDEBAKER '30 Dictator, 8 sedan, 6 wire wheels, side mountings, trunk. Pilot Ray. Sacrifice $1175, including insurance and carrying charge; $325 down, or late Ford sedan. Owner. Douglas 6420.

STUDEBAKER 1929 $695

Sedan, run less than 7000 miles. $175 down. 1350 S. FIGUEROA.

STUDEBAKER President 8 '30 M. Sedan GREER-ROBBINS, 1160 S. Figueroa. Driven carefully few miles. $1350.

STUTZ sedan '26. Had unusual care, good tires, a buy. $395, terms. Chas. J. Neeland, Stutz Distributor. 5606 Sunset Blvd.
414 No. Camden Dr., Beverly Hills.

Willys "6" 1930

Call Cars
De Luxe Sedans.
Run very little.
Specially priced.
$895
Trades Accepted. Liberal Terms.
J. W. Leavitt & Co.
1330 So. Figueroa

Willys Knight '29 Coupe

"70-B" with rumble seat, 5 wire wheels, sidemounts. $850. Terms. HOWARD AUTOMOBILE CO. 1237 So. Figueroa. WE. 3613.

WILLYS-KNIGHT '29 70-B 2-door sedan, new tires, only $150 down; guaranteed. Basso, 1201 N. Broadway.

OWING to husband's death am forced to sell immediately 1930 Buick sedan. Call at 3013 Buckingham Road Saturday afternoon after 2 p.m., Saturday evening or Sunday before 2 p.m.

Trucks, Delivery Cars —40-L

KELLEY'S TRUCK LOT

TRADES AND TERMS
Parts for all makes of trucks. 1750 E. 9th St. TU. 2804.

CHEVROLET 6 '29 light delivery DM, panel body, perfect condition. $495. G.M.A.C. terms. Schonlaw, Chevrolet Dealer, 7800 Santa Monica Blvd.

1926 3-TON REO SPEEDWAGON $1650. PACEOL MOTOR SALES. 707 E. 7th St. TR. 4185.

¾-TON truck, Graham screen. Good shape. $350. Phone Santa Monica 28175.

FORD truck AA, registered '30, canopy express, $200 down. 735 Central ave.

REO '28 3-ton stake body. Mack Truck Corp., 30th & Alameda.

FORD trucks and deliveries, 25 to choose from. 430 E. 7th st. MA. 3297.

Trailers —40-M

PIKE TRAILERS, 2, 4, 6-wheelers, for sale or rent. PIKE AUTO TRAILER WORKS. 2815 SANTA FE AVE.

Trucks for Hire —40-N

TRUCKS for rent without drivers. 430 E. 7th. MA. 3297.

Automobiles Wanted —40-P

CARS or equities, any make, any model, one or a dozen, highest prices. 1801 S. FIGUEROA. WE. 6936.

Accessories, Parts & Equipment—40-S

CONTINENTAL AUTO RADIATOR CO. Body, fender and painting work. Radiators cleaned, guaranteed to cool.

WANTED: Metal AUTO TRUNK and rack for a '29 Chevrolet. GL. 6708.

Automobile Repairing —40-T

DAVE'S BATTERY SHOP
2413 BROOKLYN AVE. AN. 8272.

AUTOMOBILES, USED—
Miscellaneous —40

Automobile Painting —40-X

ART ENCINAS STANFORD Superservice, 810 E. 12th. WE. 6615.

MODERN AUTO PAINT SHOP, 1674 W. WASHINGTON. RE. 8365.

FURNITURE—HOUSEHOLD
GOODS, Sale, Exchange —30

USED FURNITURE
AND HOUSEHOLD GOODS OF ALL DESCRIPTIONS
Sacrifice Prices
Cash Or Credit
OVERELL'S
SEVENTH AND MAIN

REPOSSESSED VACUUM CLEANERS
$9.75
GUARANTEED ONE YEAR
GOOD AS NEW
CRAMER ELECTRIC CO.
1302 W. WASHINGTON. WE. 2222.

BIRCH-SMITH FURNITURE CO.
WAREHOUSE SALESROOM
3626 S. GRAND AVE. TR. 4121.
New and real good used specials.
Twin beds, chest and dresser, gray finish, decorated $29.80
Good mahogany upright piano $64.75
8-piece walnut dining set $59.85

LOVELY furnishings 5 rooms, 2-piece overstuffed set, 8-piece walnut dining set, 8.3x10.6 Wilton, 8.3x10.6 Axminster, 2 walnut bedroom sets, lamps, radio, pictures, silver, bedding, linen, Buck range, etc. OL. 0374.

BEVERLY Hills, 2 mahogany bedroom sets, mission chiffoniers, several beautiful overstuffed davenports, settee, chair, mahogany rockers, sewing machine, all like new, bargains. 204 S. Maple Dr., 1 block south Wilshire.

STRICTLY high-grade furniture of all description, used, new and slightly shopworn, at sacrifice reductions. Furniture department, WILSHIRE STORAGE CO., 122 S. Western ave.

BEDS, springs and inner spring mattresses at astounding low prices. Furniture department WILSHIRE STORAGE CO., 122 S. Western ave. at 1st.

ORIENTAL rugs, big bargain, 9x12 blue and rose, cost $700 new, $250 cash; another, $225; console table, marble top; other pieces, private party. OR. 2288.

INVALID WHEEL CHAIRS

Largest stock in city, all styles. Prompt delivery. For sale or rent. Hospital beds, crutches, cots, etc. Lou Skeels, 1912 S. Main. WE. 6105.

SPECIAL BARGAIN. Coil spring bed davenport, $36.50. NEW ice box, $9.45; 3-piece bedroom set, $34.50; 1225 W. Washington. WE. 9620.

WE RENT CHAIRS

dishes, etc., for weddings, banquets. 5000 folding chairs, tables. Lou Skeels, 1912 S. Main. WE. 6105.

DINING set, 8-piece Duncan Phyfe. Beautiful walnut veneer. $240 value. June Bride Special $119. Coast Furniture Co., 961 S. Figueroa st.

Furnishings, Exquisite

By piece, raise cash immediately. Dealer. Agents call 289 S. Harvard.

CARVED dining set, davenport, down cushions, Karpen chair, 3 complete bedroom sets, 11x15, 9x12 rug, leaving. Studio. 680 S. New Hampshire.

CASH only, hundred used rugs, $5 and $10 up. Used furniture, stoves, ice boxes. Open evenings. Free delivery any place. 1375 West Jefferson.

$118 NEW style overstuffed set, $52.50. High-grade furniture and rugs. Ice and electric refrigerators. Moxley's Warehouse, 1331 West Florence Ave.

FURNITURE OF 5 ROOMS

At sacrifice, modern flat, including garage, for rent.
4634 HOLLYWOOD BLVD.

FURNITURE SALE

$5000 worth. Complete. Mostly bedrooms. Sell all or parts. Leaving July 1. 800 South Elden ave.

FOR SALE cheap, 5 rooms of furniture, no dealers. 3210 W. 20th st. WH. 6997 before Sunday 3 p.m.

4 COMPLETE rooms furniture for sale. Including lamps and rugs. Address P, box 110, Times Office.

CUT-GLASS ware, glass salad plates and blankets for sale by private party. UN. 8748.

FORMER picture star's furniture, all very reasonable. Apartment 6, 1136 Charleville Rd., Beverly Hills.

ITALIAN hand embroidered banquet cloth and dozen napkins. Will sell reasonable. UN. 8748.

WILSHIRE home by the piece, living, dining, bedroom, rugs. Dealer. Agents don't call. 630 S. OXFORD.

BEAUTIFUL overstuffed set, sacrifice; other furniture; leaving city at once. 6833 11TH AVE.

FURNITURE, rugs of 10 rooms by piece. Dealer. Call 1191 CRENSHAW.

ORIENTAL rugs—See Haroutunian for REAL bargains. 7022 Hollywood Blvd.

BEAUTIFUL furniture very cheap. 631 S. CLOVERDALE, APT. 1.

GAS range, colored porcelain; slightly damaged. Bargains. 1308 Santa Fe.

ELECTRIC refrigerator, A-1, sell for $105. 736 N. Sweetzer, Hollywood.

NEW twin bed 3-piece suit, half price. MU. 2360.

FURNITURE of 6-room house, no dealers. AX. 4632. 217 W. 42ND ST.

OVERSTUFFED—Retail at wholesale prices. 6363 Compton ave. JE. 1871.

BARGAIN in hotel and apartment fixtures. MU. 0434. 326 No. Hill.

GAS RANGE, $6 up, connected. ACME STOVE WORKS, 2410 South Main.

SAROUK Oriental Rugs, 9x12, $175. Perfect condition. RO. 5751.

USED rugs, all sizes, $7.50 up. 1744 W. Washington Rug Cleaners. RE. 6307.

96 SECTIONAL school chairs, almost new. WA. 9147.

USED rugs, all sizes, $7.50 up. 1744 W. Washington Rug Cleaners. RE. 6307.

OVERSTUFFED, mohair. Bargain rug $12, dining set $5. 3200 W. 10th St.

HIGH-grade custom furniture. Sacrifice less than ½. 4300 Beverly Blvd.

Furniture at Auction —30-A

Auction Friday 10 A.M.

1848 W. ADAMS

Regular weekly auction sale conducted by members of L. A. Auctioneers' Association. Big all-day sale. House full high grade furniture and furnishings, occasional pieces, drapes, etc.

12 NOON—Will sell 100 Navajo rugs

AUCTION

Sat., June 28, 6:30 P.M.
3826 S. VERMONT AVE.
Vermont Furniture Clearing House.
Bargains for Everyone.
BILL GREEN, AUCTIONEER.

2 AUCTIONS

Wed., 10 a.m., Sat. night, 7 p.m.
3404 S. Vermont at Jefferson
All kinds of used furniture.
MINTZER CLEARING HOUSE.

AUCTION—4508 S. Main St. Every Friday 9:30, continues all day. Calhoun & Co., Auctioneers. AX. 3889.

Furniture Wanted —30-W

HIGH-GRADE FURNITURE AND FURNISHINGS FOR CASH. REMOVE AT YOUR CONVENIENCE.
WESTMORE 8291
LEWIS S. HART. Evenings RE. 3403.

ORIENTAL rugs, paintings, complete household furnishings. Will sell you out immediately for cash at auction. NATIONAL AUCTION AND SALES CORP., 461 Roosevelt Bldg., 721 W. 7th St., Los Angeles. TU. 9841.

WE pay the most. All cash. Call
RI. 3353 OR EX. 3904
We have largest demand in city for furniture, rugs, pianos and linen.

ALL KINDS OF FURNITURE. IF YOU MEAN BUSINESS, I MEAN CASH. CALL ANY TIME.
You Gain 30% HU. 1985

More Cash for Furniture
The Open Market GL.0707

Call REpublic 9404
Let GREEN prove that he pays more for your Furniture and Furnishings.

GET HIGHEST PRICE
Call Mr. Wallace, EX. 6141

WHEN ready to sell your furniture, any amount, call CALHOUN'S for best Cash results. AX. 3889.

Phone HUmbolt 4517
MORE MONEY—ANY AMOUNT.

CALL HUmboldt 5011
WE PAY THE PRICE!

We Pay 25% More
If you mean business, call RE. 9318.

GET all your furniture is worth by calling an old reliable firm. CASH. HU. 4145.

CALL HU. 4800
Want furniture at once for cash.

PARTY wishes to buy furniture of 3 to 50 rooms. Will consider separate articles. REpublic 9404.

DON'T give your furniture away. I pay real cash. Call WE. 6971.

WANT high grade furniture, rugs, pay spot cash. 1235 Rimpau. OR. 9663.

WOULD like to buy furniture from private party. OR. 9637.

WHO PAYS MOST FOR FURNITURE TRY ME. PHONE TH. 0702.

WANT high grade furniture, rugs, pay spot cash. 1235 Rimpau. OR. 9663.

I PAY the most for furniture and rugs. DR. 0286. 1316 Wilshire Blvd.

WANTED—Privately, furniture, rugs, etc. Cash. MRS. NASH. EM. 0138.

LET GEORGE DO IT. APPRAISE AND PAY CASH. ORegon 3736.

DESKS, CHAIRS, SAFES, FILES. Need badly. FAber 5101. [illegible]

CASH FOR FURNITURE AND RUGS. DU. 3861 evenings. Ray's Radio Shop.

WANT FURNITURE FOR 12-UNIT COURT. PAY CASH. RE. 8502.

FURNITURE—HOUSEHOLD
GOODS, Sale, Exchange —30

Furniture Wanted —30-W

I PAY spot cash for furniture, oriental and domestic rugs, pianos, radios, antiques, bedding, linen, silverware, any quality or quantity, take possession at your convenience. RE. 9572. RE. 5607—Evenings. OR. 9663.

SEWING MACHINES—
For Sale, Exchange, Etc. —30-S

SINGER Dropheads—$8 up. Portable electric, $18 up. Desk electric, $35. 1 year free service. 917 S. Broadway.

EXPERT repair all makes. Rent machines. 3715 S. Vermont. RE. 7362.

SINGER portable, late model, sacrifice $45. 5717 5th Ave. UN. 0944.

MACHINES, pianos, organs, bought, sold, rent $1 up. 624 W. 9. TU. 5605.

MUSICAL INSTRUMENTS—
Sale and Exchange —31

BARGAINS IN NEW AND USED PIANOS
STEINWAY PARLOR GRAND
Mahogany finish, beautiful tone. Just like new; greatly underpriced.
Other bargains in used Sohmer, Mason & Hamlin, Chickering, Weber, Kurtzmann & Krakauer pianos. Also Bargains in Used Radios.
WAREHOUSE
15th & Los Angeles Sts.

NOW IS THE TIME TO BUY.
Pianos—Radios—Records
Band instruments, sheet music, etc.
RETIRING FROM BUSINESS.
$250,000 stock. Prices slashed.
All standard makes. Terms.
MARTIN MUSIC CO., 734 S. Hill st.

GRAND PIANO $150
Also Steinway, Chickering, Knabe, A. B. Chase, Kimball used grands cheap. Wilshire Storage, 122 S. Western.

BUY YOUR PIANOS AND RADIOS on our RENTAL PLAN. 4th floor.
May Co. Music Dept.

"STEINWAY" GRAND, STYLE B
Parlor size, over $1000 discount. Fine condition, carefully used. Act. Wilshire Storage, 122 S. Western.

STEINWAY antique grand piano. A monumental work of a master craftsman, $375. Yonell Storage. 913 So. Olive.

$700 GRAND piano, only $350, like new, used 4 months. Biggest bargain L. A. 434 N. Beverly Dr., Beverly Hills.

STEINWAY antique grand, $300. Decker parlor grand, $275. Terms. Musical Storage, 913 S. Olive.

$17 STORAGE due on piano. Pay it and piano is yours. Storage, 964 S. Main St., corner 9th st. Open nights.

REPOSSESSED grand for balance. Also Estey $125; Voss $129; Ivers & Pond $98. Weeks, 2782 W. Pico. EM. 1972.

KNABE LOUIS XVI GRAND, $590. Artist size. Wonderful tone. Used. Wilshire Storage, 122 S. Western.

PRIVATE HOME, MUST SELL STEINWAY UPRIGHT, $165. 2312 BEVERLY BLVD.

BABY grand, rent $5 month. Storage. 964 S. Main at 9th. Open nights.

$27.50 FULL price, practice piano. 2251 Venice, near Western. 9 until 9.

MASON & Hamlin piano, $45, used. Ask for Miss Burr. 913 S. Olive st.

PIANOS, organs, machines, bought, sold, rent $1 up. 624 W. 9th. TU. 5605.

$1450 PIANO, less than year old; sacrifice, $250. OR. 7461.

KRAKAUER upright cabinet grand, best condition. $140. AL. 2441.

KNABE upright grand, $125. 338 S. Catalina. EX. 0695.

SQUARE piano for repair charges. 2251 Venice, near Western. 9 until 9.

SACRIFICE my beautiful new Baby Grand piano and new radio. WH. 9018.

$1 MONTH rents. Piano Storage. 964 S. Main at 9th. Open nights.

$1600 KRANICH & BACH grand, $350. Used. Wilshire Storage, 122 S. Western.

CHICKERING art grand, $395, used. Wilshire Storage, 122 S. Western.

BUNGALOW PIANO, LIKE NEW, $85. Rent or sell $1 week. 140 S. Broadway.

For Rent —31-A

GOOD RENTAL PIANOS
$4 A MONTH UP
BIRKEL MUSIC CO.
446 South Broadway. VA. 1341.

NEW grands, upright pianos rented. Lowest rates. Rent applies on purchase later. WURLITZER, 816 S. BROADWAY. FAber 4011.

OVER 100 PIANOS FOR RENT
Low as $1 month. Players $2. Grand $5. Rental applied on purchase. Cartage free. Storage. 912 S. OLIVE.

RENT a piano—Grand, uprights, players. Save you money, as low as $4 per month. PLATT, 632 S. BROADWAY. Open nights till 9. TR. 3171.

YES, WE RENT PIANOS. OUR TERMS ARE LOWEST. FITZGERALD, 727 SOUTH HILL. OPEN NIGHTS.

PIANOS RENTED, 50c PER WEEK. Free delivery plan. Rent applies to buy. Starr, 3201 W. 54th. VE. 7703.

PIANOS for rent, any style. Low monthly rental. Southern California Music Co., 808 S. Broadway. VA. 2221.

Wanted —31-W

CASH for uprights and grand pianos, radios. RE. 5607. Evenings, OR. 9663.

RADIOS—EQUIPMENT—
For Sale, Exchange, Etc. —37

$1 RADIO SALE
All electric $19 up. Majestic, Victor, Grebe, Atwater Kent, Radiola, Kolster, Philco—floor samples, demonstrators, guaranteed. $1 down, balance long time pay plan. Radios rented $1 month. Apply buy later. Open nights. 864 S. Main. VA. 6282.

$77—1930 MODEL Kolsters, Wurlitzers and screen-grid radios at $77 complete. Values to $200. Sensational bargains. $7 down, $7 month. Act fast. WURLITZER, 816 S. BROADWAY. OPEN NIGHTS.

RADIOS FOR RENT
All electric sets, $3-$4-$5-$7.50 per month. Southern California Radio Co. EX. 1181.

BRAND new 1930 Jackson Bell radio, 7 tubes, screen grid, model 60, complete, $59.50, will sell for $44.50 cash. Phone MU. 7844 between 9 a.m.-5 p.m.

MAJESTIC COMBINATION latest model, repossessed, like new, fully guaranteed. $179. Terms. Wolfe's, 847 S. Western. Open evenings.

THE NEW 1931 PHILCO IS HERE. See it today at Universal Music Co. 1632 Maple Ave. Open until 9.

NEW MAJESTIC RADIO, Model 92, ½ price cash. 849 S. Gramercy Dr., Apartment 109.

RADIOS, $19.50 up. $1 week, rent or buy, no down payment. 2251 Venice, near Western. Open until 9 p.m.

SAVE dealer's and salesman's commission by buying direct from factory. 3812 S. Main. Richmond 1579.

MUST dispose brand new radio, sacrifice. Also baby grand piano. WH. 9018.

A.C. 8-tube complete, guaranteed, $30. 719 N. KINGSLEY DR.

RADIO SERVICE, guaranteed, $1. Call WESTERN MUSIC CO. EX. 3644.

MAJESTIC highboy, like new, $85 cash. Mrs. O'Rourke, 347 S. Western.

GOOD allowance for old radio on new Majestic. PA. 1871. Majestic Agy.

MACHINERY, ALL KINDS—
Sale and Exchange —33

PIPE AND CASING FOR ALL PURPOSES
NEW AND USED
All sizes and kinds threaded and plain end. Valves, Fittings.
ADAMS PIPE WORKS
2025 Bay St. VA. 0113. TU. 4381.

"MEYERS MEANS MACHINERY"
Headquarters for Punch-Presses, Sheet and Plate Machinery, Machine Tools
MEYER MACHINERY CO.
Sheet Metal Production Engineers.
1930 Santa Fe Ave. VA. 3782.

WILL sacrifice 1 Sioux valve refacing machine, almost new. 1 air compressor; 1 battery charger, 15 battery capacity; reamers any size; 2 Jay lubricators. 1049 S. Alma St.

"BOILERS FOR EVERY PURPOSE"
1½ to 25 h.p. boilers in stock.
S. A. REIGEL & CO.
1810 E. 55th St. LA. 1943.

AIR COMPRESSORS
All sizes. New and used. Terms to suit. Baker-Hansen Co. 2645 W. Pico.

REBUILT MACHINE TOOLS
Easy Payment Plan
Palmer-Given Co., 2014 Santa Fe ave.

AIR compressors and paint sprayers, $25, $48, $65, $95, $125. Some tire and garage equipment. 110 E. 11th.

AIR COMPRESSOR. LOW PRICE. U. S. EQUIPMENT CO. WE. 2202. 561 W. WASHINGTON at FLOWER.

THOMPSON BOILER WORKS
Steam boilers. Water heaters. Gas and oil burners. Boiler repairing.

USED MACHINE TOOLS AT special low prices. MODERN Machinery and Supply Co., 470 E. 3rd.

MACHINE tools, woodworkers, plumbing, sheet metal machinery. 409 E. THIRD ST. FA. 3977.

ELECTRIC MOTOR SHOP. Buy, sell, exchange. 210 E. 3rd st. VA. 8678.

Tractors, Farm Implements—33-T

BARGAINS in second-hand pumps, jacks. Scotty's, 226 N. Los Angeles.

Machinery Wanted —33-W

WANTED: 60 horsepower Holt or Best engine for cash. Address P, box 398, Times Office.

MISCELLANEOUS—
For Sale —35

BARGAIN. Complete camping outfit. floor tent, 3-burner stove. OL. 8074.

LARGE heavy aluminum camp frying pan, $7.50, cost $15. 5200 Melrose.

USED brake relining machines, cheap. 1815 N. Broadway. CA. 4251.

TOILETS, $12, automatic water heaters, $12. 204 W. Manchester. TH. [illegible]

POOL AND SNOOKER TABLES and supplies, new, used. 3184 Maple ave.

MISCELLANEOUS—
For Sale

BUTCHERS' [illegible] Refrigerators, [illegible] blocks, [illegible] WESTERN [illegible] CO. 318 E. [illegible]

AUTOMATIC water [illegible] No. 32, [illegible] 4 Rudd. [illegible]

WASHERS used [illegible] Also new [illegible] Terms. 928 W. [illegible]

BUILDING [illegible] CAMP BUILDING [illegible] 329 E. 9th. [illegible]

SPECIAL new and [illegible] ing. 436 S. [illegible] Southern California [illegible]

MAYTAG [illegible]

BARGAIN [illegible]

TRAILER [illegible] LIGHT STRONG [illegible]

HOFFMAN PRESS [illegible]

CORONA typewriter [illegible] suit case, all [illegible]

TUXEDO, new, size [illegible] tric radio, [illegible]

1 BROWNING automatic [illegible] case, almost new [illegible]

ELECTRIC WASHER [illegible] NEARLY NEW. [illegible]

Office, Store Equipment [illegible]

OFFICE FURNITURE
Reduced In Summer [illegible]
$35,000 worth of office furniture, including desks, tables, chairs, the like at reductions [illegible] 40%. Choose from new [illegible] ture now offered at [illegible] would usually pay for [illegible] ture.
BARKER BROS.
733 S. Spring

Store Fixtures
Grocery, butcher, restaurant [illegible] ment of every description [illegible] HAS IT. New, remodeled [illegible] rupt fixtures. WE MANUFACTURE [illegible] Long, easy terms. [illegible] DAVIS STORE FIXTURE [illegible] CHANGE. 1340 S. Main [illegible]

AT A SACRIFICE, [illegible] matched walnut office [illegible] city, desk, davenport, [illegible] case, telephone cabinet [illegible] tree. Cost $1665 [illegible] ago, also have 2 good [illegible] hogany desks with [illegible] No dealers. [illegible]

OFFICE FURNITURE
3 CARS FACTORY SECONDS [illegible]
$6 walnut and mahogany [illegible] 100 2nd-hand roll and flat [illegible] WE RENT DESKS, FILES [illegible] 336 S. Spring. [illegible]

DESKS FILES SAFES
8 stores, chuck full new and [illegible] many close-outs [illegible] rent equipment [illegible] We pay for your [illegible] Desk and Safe, 311 W. [illegible]

SHOWCASES, BOOTHS [illegible] FIXTURES, OFFICE PARTITIONS [illegible] IMMENSE STOCK PRICED [illegible] WEBBER SHOWCASE AND FIXTURE CO., 316-30 S. LOS ANGELES [illegible] PHONE MU. [illegible]

DESKS-CHAIRS-SAFES
FILES AND OFFICE [illegible]
Ware Desk & Safe Co.
831 So. Olive St. [illegible]

COMPLETE OFFICE [illegible] WHOLESALE AND RETAIL [illegible] SPECIAL DESK BARGAINS [illegible] NOW AT ACTUAL COST [illegible] 460 SO. LOS ANGELES [illegible]

CAFE fixtures, store [illegible] counters, stools, [illegible] steam tables, [illegible] Fixture Co., 763 S. Los Angeles [illegible]

FOR sale, soda fountain, [illegible] bar, tile counter, 6-ft. [illegible] ft. candy case, cheap. [illegible] Pharmacy, 7500 [illegible]

USED DESKS, CHAIRS, FILES [illegible] KARDEX BINDER, [illegible] FILES, ALL AT BARGAIN [illegible] Cash or terms. 1300 S. Grand [illegible]

USED office furniture, [illegible] typewriters. Western [illegible]

McCRAY REFRIGERATORS [illegible] PLAY CASES, new and [illegible] 1340 S. 6TH ST. VA. [illegible]

DESKS, SAFES, CHAIRS [illegible] We buy, sell, rent [illegible] LOU SKEELS, 1912 S. Main [illegible]

TRANSFERRING our business [illegible] will sell all office furniture [illegible] bargain [illegible]

CALIF. RESTAURANT [illegible] Complete equipment [illegible] 330 S. Los Angeles [illegible]

FIREPROOF office [illegible] 300 SOUTH LOS ANGELES [illegible]

SAFES, new or used, [illegible] easy terms. [illegible]

CASH REGISTERS [illegible] Easy terms. 214 S. [illegible]

REMOVAL sale of [illegible] for discount. 1916 [illegible]

MAHOGANY OFFICE [illegible] Mr. O'Neil, 2814 [illegible]

3 SHOWCASES [illegible] once. Owner. [illegible]

USED OFFICE [illegible] 431 S. Spring. [illegible]

Typewriters and Adding Machines [illegible]

ALL makes, Adding, Bookkeeping [illegible] chines, Typewriters. [illegible] bought, sold and [illegible] TYPEWRITER [illegible] INC. Main Office. 325 West Second [illegible]

ALL makes, rebuilt [illegible] below manufacturer's [illegible] Terms, $5 monthly [illegible] WHOLESALE TYPEWRITER [illegible] 440 S. [illegible]

ALL MAKES typewriters [illegible] rented. 300 machines [illegible] Special student rates [illegible] California Typewriter [illegible] 254 S. Broadway.

ADDING, book-keeping [illegible] typewriters, bought [illegible] Los Angeles Adding [illegible] 917½ S. Broadway [illegible]

REMINGTON [illegible] 0900 days, OR. [illegible]

REMINGTON, $15 [illegible] derwood, $35. 500 W. [illegible]

Clothing, Furs, [illegible]

SILVER FOX [illegible]
Beautiful silver fox [illegible] in the mountains, [illegible] pointment by [illegible] Southland Hotel. TR. [illegible] 312.

SAMPLE fur coats [illegible] 729 S. Los Angeles [illegible]

Jewelry, Diamonds [illegible]

TO party that has cash [illegible] $1000 diamond solitaire [illegible] my $375 diamond [illegible] quickly, leaving city [illegible]

DIAMONDS FOR [illegible] 406-7 Simon Bldg. [illegible]

Lumber, Building Materials [illegible]

PRICES SLAUGHTERED [illegible] able offer refused. [illegible] Salvage Co. Dealers in all [illegible] building materials. [illegible] 2400 CENTRAL AVE.

USED lumber, pipe, [illegible] sinks, etc. Cheapest [illegible] We deliver. L. A. [illegible] E. 9th. Open Sunday [illegible]

MACKEY Engineering Co. [illegible] 610 S. HILL, 619 S. [illegible] Store fronts, interior [illegible] bar, doors, bricks, [illegible]

WRECKING ten houses [illegible] lumber, plumbing [illegible] ing. Star Wrecking Co. [illegible]

Houses to Be Moved [illegible]

BEACH HOUSE
IN SANTA MONICA
TO BE MOVED
4-room shingled [illegible] beach cottage for sale. [illegible] tween Sea Breeze [illegible] the Swimming Club [illegible] beach lot. Act quickly. [illegible] with Santa Monica [illegible]

FIRE BURNED [illegible] Class "B" brick building [illegible] corner Wilshire [illegible] Canon Drive, Beverly [illegible] sale in its entirety. [illegible] move from property [illegible] Warner Bros. Theater [illegible] 6141.

ATTENTION [illegible] Income investors be sure [illegible] this 4-family stucco [illegible] ern, 4 rooms to each [illegible] 1724 N. VINE.

AT your own price [illegible] once. Dandy 5-room [illegible] galow. 4643 La Mirada [illegible] 5131.

5 ROOMS, hardwood [illegible] quick action. 1701 W. [illegible]

3-ROOM dandy bungalow [illegible] st. Owner at 820 E. [illegible]

2 DOUBLE and 1 single [illegible] rooms each side. 1819 E. [illegible]

WANTED—
Miscellaneous

BOOKS BOUGHT
HOLMES BOOK CO.
814 WEST 6TH ST.
PHONE TR. [illegible]

We Pay Cash in 3 Hours [illegible]
FOR RESTAURANT FIXTURES [illegible] SCHABARUM [illegible] 415 EAST 5TH STREET [illegible]

DESK [illegible] safes. Cash. [illegible]

WANT General Electric [illegible] No. G 40 after 7 p.m. [illegible]

NEED furniture [illegible] Pay cash. MR. WHITE. TH. [illegible]

Clothing, Furs, Household [illegible]

CASH for your [illegible] trunks. Clothing [illegible]

WE pay most for men's [illegible] Goods of all kinds [illegible]

Diamonds, Jewelry [illegible]

WE PAY MORE CASH
For your DIAMONDS [illegible] Jewelry [illegible]
812 S. [illegible]

MISCELLANEOUS—
For Sale

BUTCHERS' SUPPLIES [illegible] Refrigerators, display cases, blocks, cutting tables, etc. WESTERN BUTCHERS' SUPPLY CO. 310 E. 12TH ST.

AUTOMATIC water heaters, [illegible] No. 32, nearly new, [illegible] 1615 W. [illegible]

WASHERS, used. Easy, Maytag, [illegible] Also new apartment size [illegible] Terms. 926 W. 7th. TR. [illegible]

BUILDING materials. [illegible] CANE BUILDING SUPPLY [illegible] 328 E. 9th. Corner Maple. [illegible]

SPECIAL new and second-hand [illegible] 426 E. Slauson. AX. [illegible] Southern California Wrecking [illegible]

MAYTAG IN GOOD CONDITION. BARGAIN. 3662 S. [illegible]

TRAILER, 2-WHEEL, STAKE BODY, LIGHT, STRONG. WA. 2801.

HOFFMAN PRESS, LIKE NEW. [illegible] 524 W. 2ND ST.

CORONA typewriter, mahogany [illegible] suit case, all like new, [illegible]

TUXEDO, new, size 38, $35. Also [illegible] tric radio, $20. Phone DU. [illegible]

1 BROWNING automatic 12-gauge [illegible] case, almost new. [illegible]

ELECTRIC WASHER AND IRONER, NEARLY NEW. TH. 0913.

Office, Store Equipment

OFFICE FURNITURE
Reduced In Summer Sale

$35,000 worth of office furniture including desks, tables, chairs and the like at reductions that average 40%. Choose from new office furniture now offered at prices you would usually pay for used furniture.

BARKER BROS.
733 S. Spring

Store Fixtures

Grocery, butcher, restaurant [illegible] of every description. DAVIS HAS IT. New, renewed and used. [illegible] fixtures. WE MANUFACTURE. Long, easy terms. Free [illegible] DAVIS STORE FIXTURE EXCHANGE, 1349 S. Main st. [illegible]

AT A SACRIFICE, one of the [illegible] matched walnut office sets [illegible] desk, davenport, chairs, [illegible] telephone cabinet and [illegible] Cost $1846 less than a year ago, also have 2 good flat top mahogany desks with plate glass tops. No dealers. 3969 W. 3rd st.

OFFICE FURNITURE
3 CARS FACTORY SECONDS

50 walnut and mahogany desks, [illegible] 150 2nd-hand roll and flat desks. WE RENT DESKS, FILES, SAFES. [illegible] S. Spring. Security. MU. [illegible]

DESKS FILES SAFES

3 stores, chuck full, new and used; many close-outs at ½ price; rent equipment option to buy. We pay for your auto park. [illegible] Desk and Safe, 211 W. 2nd St.

SHOWCASE, SODA FOUNTAINS, FIXTURES, OFFICE PARTITIONS. IMMENSE STOCK PRICED RIGHT. WEBBER SHOWCASE AND FIXTURE CO., 316-30 S. LOS ANGELES ST. PHONE HU. 0400.

DESKS-CHAIRS-SAFES
FILES AND OFFICE SUNDRIES
Ware Desk & Safe Co.
521 So. Olive St. TUcker [illegible]

COMPLETE OFFICE EQUIPMENT WHOLESALE AND RETAIL. SPECIAL DESK BARGAINS NOW AT ACTUAL COST. 400 SO. LOS ANGELES ST.

CAFE fixtures, store equipment, counters, stools, registers, [illegible] steam tables, terms. California [illegible] Fixture Co., 763 S. Los Angeles st.

FOR sale, soda fountain, 30-ft. [illegible] bar, tile counter, 8-ft. cigar case, 8-ft. candy case, cheap. [illegible] Pharmacy, 7500 SUNSET.

USED DESKS, CHAIRS, FILES, SAFES, KARDEX BINDER, FILING SUPPLIES, ALL AT BARGAIN PRICES. Cash or terms. 1300 S. Grand ave.

USED office furniture, buy, sell, rent; typewriters. Western Office Furniture Co., 905 S. Hill. FA. [illegible]

McCRAY REFRIGERATORS AND DISPLAY CASES, new and used, [illegible] 1340 E. 6TH ST. VA. 7838.

DESKS, SAFES, CHAIRS. We buy, sell, rent desks and [illegible] LOU SKEELS, 1912 S. Main. [illegible]

TRANSFERRING our business [illegible] will sell all office furniture at a bargain. No dealers. [illegible]

CALIF. RESTAURANT EQUIPMENT. Complete equipment. New and used. Terms. 380 S. Los Angeles. MU. [illegible]

FIREPROOF office safe, good as new. 400 SOUTH LOS ANGELES STREET.

SAFES, new or used, reliable [illegible] easy terms. Shealy's, 944 S. Main.

CASH REGISTER BARGAINS, all makes. Easy terms, 214 E. 8th. VA. [illegible]

REMOVAL sale of safes and vaults [illegible] discount. 1814 S. Main. [illegible]

MAHOGANY OFFICE FURNITURE. [illegible] Mr. O'Neil, 2511½ S. [illegible]

3 SHOWCASES, [illegible] must be sold at once. Owner, 622 W. 6TH ST.

USED OFFICE FURNITURE. 421 S. Spring, 3rd Floor. VA. [illegible]

Typewriters and Supplies, Adding Machines

ALL makes, Adding, Bookkeeping Machines, Typewriters, Checkwriters, bought, sold and exchanged. TYPEWRITER INSPECTION CO., INC. Main Office 335 West Second St. TRinity [illegible]

ALL makes, rebuilts, at 30 to 50% below manufacturer's new price. Terms, $3 monthly if desired. WHOLESALE TYPEWRITER CO., 449 S. Spring st. Phone MU. [illegible]

ALL MAKES typewriters sold and rented; 200 machines to select from. Special student rates, 3 months $[illegible] California Typewriter Exchange, 324 S. Broadway. MU. [illegible]

ADDING, book-keeping machines and typewriters, bought, sold, exchanged. Los Angeles Adding Machine Co., 917½ S. Broadway. TU. [illegible]

REMINGTON noiseless, new, $[illegible] 30 days. OR. 9582 evenings.

REMINGTON, $10; Royal, $[illegible] Underwood, $20. 208 W. 2nd st. VA. [illegible]

Clothing, Furs, Etc.

SILVER FOX FURS. Beautiful silver foxes from [illegible] in the mountains, $125 and up. Appointment by phone. [illegible] Southland Hotel, TR. 7950. [illegible]

SAMPLE fur coats, foxes; [illegible] 719 S. Los Angeles. Room 601.

Jewelry, Diamonds

TO party that has cash I'll sell [illegible] $1600 diamond solitaire for [illegible] my $375 diamond for [illegible] leaving city. [illegible]

DIAMONDS FOR LESS AT [illegible] 406-7 Stimson Bldg., 3rd and Spring.

Lumber, Building Materials

PRICES SLAUGHTERED—No reasonable offer refused. Black American Salvage Co. Dealers in all kinds of building materials. 3400 CENTRAL AVE.

USED lumber, pipe, [illegible] sinks, etc. Cheapest prices in town. We deliver. L. A. Wrecking Co., [illegible] E. 9th. Open Sunday. [illegible]

MACKEY Engineering Co., Wreckers, 619 S. HILL, 619 S. BROADWAY. Store fronts, interior fixtures, lumber, doors, bricks, special [illegible]

WRECKING ten houses; all kinds lumber, plumbing, fixtures at [illegible] Star Wrecking Co., 930 [illegible]

Houses to Be Moved

BEACH HOUSE
IN SANTA MONICA
TO BE MOVED

4-room shingled composition roof beach cottage for sale. Located between Sea Breeze Beach Club and the Swimming Club. Good buy [illegible] beach lot. Act quickly. Phone [illegible] with Santa Monica 22284.

BRICK BUSINESS BUILDING. Class "B" brick building, southwest corner Wilshire Boulevard and Canon Drive, Beverly Hills, is for sale in its entirety. Purchaser must move from property site by July [illegible] Warner Bros. Theater Dept. [illegible] 6141.

WANTED—
Miscellaneous

BOOKS BOUGHT
HOLMES BOOK CO.
814 WEST 6TH ST.
PHONE TR. 2285

We Pay Cash in 3 Hours
FOR RESTAURANT FIXTURES [illegible] J. J. SUGARMAN & CO. [illegible] 413 EAST 9TH STREET. VA. [illegible]

DESK—3 flat or roll top, also [illegible] safes. Cash. Mr. Hirsch. [illegible]

WANT General Electric refrigerator. No. G 40 after 7 p.m. VA [illegible]

NEED furniture for several [illegible] Pay cash. MR. WAITE. TR. 3756.

Clothing, Furs, Diamonds

CASH for your wardrobe, bric-a-brac, trunks. Cinderella Shop. [illegible]

WE pay most for men's used [illegible] Goods of all kinds. Klinger, [illegible]

Diamonds, Jewelry

WE PAY MORE CASH
For your DIAMONDS, WATCHES, Jewelry, Silverware and [illegible] SUNSET JEWELRY CO., 612 S. BROADWAY.

WANTED—
Miscellaneous —21

Diamonds, Jewelry —34-B

[illegible] pearls, gold, silverware and other articles wanted. [illegible] Prices Paid. [illegible] & CO. [illegible] TU. 8291.

[illegible] diamonds and gold. Karl [illegible] Foreman Bldg. VA. [illegible]

[illegible] for cash. M. Light. [illegible] of America Bldg. 7th-Spring

All Sorts —36

[illegible] clear, want good auto, diamond or what. 1680 N. Western. HO.

[illegible] near Tulare, [illegible] Santos, MA. 5992.

[illegible] wanted. Have furniture, [illegible] or sell. MO. 11842.

[illegible] 3 bedrooms, new, 50x175, [illegible] at $37 month. $1500 [illegible] lot, car or offer. FA.

[illegible] WELL EQUIPPED; [illegible] ESTATE. OX. 1095.

[illegible] in large view lot, Topanga Canyon, water, electricity, [illegible] what? Address F, box 399, [illegible]

[illegible] CAR, $800; PART [illegible]

[illegible] 3 houses, for auto, [illegible] what? At once, account [illegible] to be moved. Vantyne, 4648

[illegible] car storage, need help, [illegible] or part. Repairs, gas. [illegible] N. Western. HO. 6070

[illegible] 7-room stucco, 2 tile [illegible] 2 bedrooms, double garage, [illegible] and shrubbery. MU. 9090

[illegible] in Monrovia, to trade for [illegible] station, greasing business, [illegible] battery shop or service station. [illegible] Willis 4245½ Burns St.

[illegible] hand movie camera, [illegible] for light delivery or [illegible] E. B. Brown, 1850 N. [illegible]

[illegible] 4-door sedan, bargain [illegible] cash and what? Private. OX. 9917.

[illegible] and wardrobe trunk, [illegible] Ford or Dodge coupe. 215 [illegible] FA. 3576.

[illegible] two tone, want piano [illegible] W. 79TH ST.

[illegible] of 8 rooms, 2-story, located [illegible] Cimarron near 48th street. [illegible] My equity is $2500, [illegible] for trust deed or what?

[illegible] and cash for trust [illegible] VA. 1041. Ext. 2005.

[illegible] trust deeds, clear residence [illegible] lots, Los Angeles property, [illegible] acres clear. Trade for furniture, [illegible] auto or rent or furnished apartment. HE. 0473. 6412 [illegible] Room 219.

[illegible] PICO DISTRICT [illegible] 14-room duplex. Rent [illegible] Encumbrance $7500. Price [illegible] for what? Owner CA. 6217.

[illegible] bungalow, San Gabriel. [illegible] swap my $2200 equity [illegible] small ranch or offer. [illegible] Grosse Bldg. VA. 8763

[illegible] bungalow near 1st National [illegible] Burbank. Subject to $2500 [illegible] no payments. Equity [illegible] EVENINGS. OL. 0113.

[illegible] California, will take 1930 [illegible] my $11,000 equity in 80 [illegible] developed ranch, in- [illegible] OR. 0124.

ATTENTION!

[illegible] will trade for [illegible] OX. 4962.

[illegible] near school, [illegible] Want acreage, close in. [illegible] Broadway. TH. 8741.

[illegible] 2 streets, $5000 for [illegible] minutes P. E. Car. 498 [illegible]

[illegible] Echo Park, for beach [illegible] or what? OR. 7100.

[illegible] bungalow, Glendale. $1800. [illegible] for $400 or what? OR. 7100.

LIVE STOCK-CATTLE—
Horses, Mules, Etc. —42

[illegible] good bay Belgian mares, [illegible] 6 years old, cheap [illegible] can be seen at Jepsen [illegible] Justice and Cohasset [illegible] Phone 5620.

POULTRY, DUCKS, GEESE—
Rabbits, Supplies, Etc. —44

BRONZE BABY TURKEYS [illegible] WHITE PEKINGESE [illegible] 15¢ EACH WHILE THEY [illegible] 5240 S. FLORENCE AVE.

[illegible] White Leghorn pullets, [illegible] producing pens; also breeders. [illegible] 1339 Lexington Blvd. [illegible] miles north Downey.

[illegible] Petersime incubators, [illegible] electric storage brooders [illegible] capacity. For information [illegible] box 14, Times Office.

WHITE LEGHORN pullets, 12 [illegible] Richardson strain. J. [illegible] Topanga ave., Owensmouth.

[illegible] Leghorn laying pullets, [illegible] at a sacrifice. 1063 [illegible]

[illegible] POULTRY. Highest prices [illegible] anywhere. CITY POULTRY [illegible] AT. 6280.

[illegible] 75¢ [illegible] 801 W. [illegible] Pullet Farm.

[illegible] Carneaux, Silver King, $1 [illegible] Carlos, 1306 E. Slauson [illegible]

[illegible] month-old pullets. Must sell [illegible] Vanowen. Van Nuys.

PETS AND SUPPLIES—
For Sale, Exchange, Wanted

Miscellaneous —46

[illegible] electric dog clipping machine, [illegible] type. Call after 5 [illegible]

[illegible] WHITE MICE, RATS. [illegible] 3823—A.M. ONLY.

[illegible] puppies for sale. [illegible] E. 1st st. MA. 4326.

Birds —46-A

[illegible] of all kinds. BIRD WONDERLAND, [illegible] Ventura Blvd. [illegible] breeders in California. [illegible] 17050 Ventura Blvd.

Dogs —46-C

[illegible] TOYS, beautiful, pedigreed, [illegible] for sale. MO. 11811.

[illegible] puppies, winning [illegible] Annandale Blvd. AL. 3513.

[illegible] pups, registered, $15. [illegible] stock. VA. 9230.

[illegible] pedigreed, sacrifice. [illegible] city. RE. 6139.

[illegible] pedigreed, male, 2½ years, [illegible] gentle; bargain, 323 S. [illegible] Beverly Hills. CR. 6778.

[illegible] puppies, sired by [illegible] International Champion. [illegible] 431 N. Occidental

[illegible] champion- [illegible] OX. 3456.

[illegible] terrier female, [illegible] pedigree, 18 months [illegible] 1445.

[illegible] female pup and [illegible] 2286.

FOX TERRIER PUPPIES, [illegible] Pasadena, Colo. 1897.

[illegible] terrier female puppy, one in [illegible]

[illegible] $15, a well-bred French [illegible] months. 243 W. Jefferson.

[illegible] male, wire haired pup, [illegible]

PUPPIES—SACRIFICE. [illegible] WEST KELSO, INGLEWOOD.

HOUSES—
For Sale

Miscellaneous —50

EXECUTORS MUST LIQUIDATE

216 N. Beachwood Dr.

$11,000. FULL PRICE

Beautiful 6-room Spanish bungalow, 3 bedrooms, unit heat, new decorations. MUST LIQUIDATE to settle [illegible] Call agent, GL. 2186.

WILSHIRE DISTRICT

[illegible] Longwood avenue. [illegible] English whitewash brick, 3 bedrooms, [illegible] 2 baths, 3-car garage. See [illegible] Open for inspection.

HOWARD & HOWARD
[illegible] corner 6th and Oxford. DU. 1845

MUST SACRIFICE
[illegible] modern home completely [illegible] Large grounds. Foothill [illegible] Encumbrance $30,000. Furniture [illegible] clear. Want cash or what for [illegible] Address R, box 151, Times

AM LEAVING CITY
SACRIFICE—7-ROOM BUNGALOW. Large rooms, 3 bedrooms, 2 baths, up to date, beautiful. 242 N. Lucerne, Windsor Square. Open 2-5.

I NEED CASH
[illegible] rooms, 2 tile baths, unit heat, [illegible] refrigeration, near school, [illegible] bus. 148 S. Wenzel Dr. 2 [illegible] of Doheny Dr. [illegible] OFFER TO OWNER. OX. 8217

REAL AVOCADO LAND
Vista Irrigation District, no inflated prices. Perfect water, soil, climate and scenery. Terms. Let us show it to you. 319 Brockman Bldg.

[illegible] trouble compels quick sale [illegible] 7-room stucco home, furnished, [illegible] Hollywood's finest district. [illegible] Take $11,000, $2000 [illegible] No agents.

[illegible] 8-room modern, paved, [illegible] P car. With oil [illegible] new. $500 down, [illegible] month. Act quick. 22 [illegible] WILES REALTY. 4420 [illegible] VE. 6398.

[illegible] beautiful 7-room [illegible] S. Marengo, South [illegible] You can have this property [illegible] signing a trust deed. No [illegible]

$[illegible] Worth $17,500
[illegible] AMBASSADOR HOTEL [illegible] 11-room 2-story, a $15,- [illegible] bank loan $6000. RO. 5852.

[illegible] stucco, 5 rooms, near [illegible] Blvd. and Garfield High. [illegible] terms easy. California [illegible] 1000 Pershing Square [illegible]

[illegible] 6 room houses, big garage, [illegible] 1242 Augusta St.

HOUSES—
For Sale

Miscellaneous —50

BEVERLY HILLS HOME

If you can afford a better home site than Harold Lloyd or Jack Warner

Don't Read This Ad

But if you would like a modern Spanish home with 4 baths, Kohler colored fixtures and an unusual den with tile floor, large living room, hand decorated, Loggia. Patio, private sleeping porches and many other high class features (this property overlooks 2 golf courses) call CR. 7178 for appointment.

A private home
Offered by owner
1711 TROPICAL DRIVE
Just off Benedict Canyon.
CAN YOU PAY $2000 CASH ON A REAL HOME? $4950 TOTAL PRICE

I own a little Spanish stucco bungalow in Westwood Hills. Delightfully artistic. 5 rooms of a size to make it a very homey place. Kitchen and bath of white tile. Lot 50x135, is planted with many trees, shrubs and flowers. Landscaping would cost several hundred dollars to duplicate. Average home of this type is held at about $7250. See property any time at 1947 GREENFIELD AVE., or phone OX. 1361.

LIVE 12 Minutes from Downtown. Finest property in East Hollywood. COOL—HIGH—HEALTHFUL—DRY. 12 New Homes. All Bargains. LAKE VIEW LOTS. SMALL MONTHLY PAYMENTS. RENTALS. Bungalows. Flats. Duplex. Your lot accepted on homes. OL. 4410. Moreno Highlands. OL. 4410.

PRICED ON TODAY'S MARKET. New Spanish home, Hancock Park, near 3rd, 4 bedrooms, 3 very modern baths. I have every feature found in millionaire's home. EM. 7150.

FOR SALE — $7750 — TERMS. Modern 5-room Spanish stucco home, 2-car garage, lot 50x125. Call OWNER, TRinity 1347.

NEW 14-ROOM DUPLEX
In Beverly Hills, artistic ultra-modern. Will trade. Builder, OX. 5249.

FORECLOSURE ON FIRSTS. RESIDENCES AND INCOME. WE FINANCE PURCHASES. NO EXCHANGES. MAdison 2291.

POSITIVE STEAL, 7 rooms, new Spanish bungalow, Sherman Oaks, $3000 under value. Owner, 321 S. LA BREA. WH. 2314.

HANCOCK PARK BEAUTY. 7 rooms, 3 bedrooms, 3 baths, center hall, big rooms, was $21,500, reduced to $15,000. 437 N. CITRUS.

MAKE offer. Leaving for east, small house, small lot, easy terms. Must have $1200, $25 month balance. 5163 ROSEWOOD, near Beverly.

300 S. McCADDEN PLACE. Open for inspection. Brand new English Home. HOWARD & HOWARD. DU. 1845.

WAS obliged to foreclose on 6-room English stucco, nearly new, north of Wilshire, east of Robertson. Need money, will sacrifice. Terms. OR. 1211.

ENGLISH home, cost $20,000. Will lose it if not sold at once, small equity. Price $16,000. OR. 3478.

REDUCED TO $12,750. 247 N. EDINBURG AVE. New 7 rooms, 2 baths, tile kitchen.

West and Northwest —50-A

$21,300

9 ROOMS. 4 BEDROOMS.

Beautiful English home on 90-ft. frontage lot. Living room 19x28. 1-inch mahogany floors. Dining room 14-18, kitchen 11x16. Electric refrigeration and fan. Linoleum laid over felt. Master bedroom 15x18 with dressing room. Master bath 7x10. All windows steel frame and plate glass. All doors weatherstripped. Yard and garden beautifully landscaped. Call Mrs. Shepard. CR. 8186.

ANDALUSIAN IN CHARM. 6-ROOM SPANISH HOME (Wilshire bus). Red-tiled covered loggia, flowers, patio, pool; Spanish fixtures and grill; olive tree, shrubs, living room 16x22; cozy den; dining room has motor door to portecochere; Sanitas kitchen, Frigidaire. 3 daintily tinted bedrooms, sanitas, near schools, shops; easy terms. Rader, HO. 7901.

FURNISHED HOME. English home, 6 rooms FURNISHED. See 829 S. Bedford st. 2 blocks south of Wilshire. 3 blocks east of Robertson. Inside inspection by appointment. Electric ice; steel fence; sprinkler system. A REAL SACRIFICE at $7750. Reasonable terms. 7%. J. R. Banks, 5514 Wilshire. OR. 1802; OX. 9739.

SMARTEST, best looking Spanish home in town, of 7 rooms, 2 fully tiled baths. Dandy corner lot. Wilshire-Robertson district. Every modern feature. Solid tiled kitchen. Price $10,500. Terms at 7%. See southwest corner Bedford and Chalmers Sts. Mr. Banks, 5514 Wilshire. OR. 1802.

232 S. Windsor Blvd.
10-room spacious home furnished or unfurnished. Consider some exchange. Open 4 to 6. $45,000.

C. H. O'Connor & Son
Western, at Wilshire.
MISS BOYERS. FI. 2134.

Wilshire Sacrifice $7950
WORTH $13,500

BEAUTIFUL 7-room Spanish bungalow, 2 baths, big lot, 1st mortgage $6500. Only $1450 for equity. 830 S. ORANGE GROVE AVE., near Wilshire and Fairfax. OR. 2672.

FOR SALE — 7-room 2-story house, splendid condition, 3 bedrooms, double garage; ½ block from S car, between Beverly and Melrose blvds. Just off Western ave. A splendid home, suitable for apartment-house site. Owner. HE. 9974.

$4800 FURNISHED
5 rooms and nook, stucco, on corner lot; assessments paid. $1000 cash. Inspect it, it speaks for itself. C. D. STRICKER, REALTOR. EM. 9862. EVENINGS WA. 9152.

$10,000

$500 Cash. $100 Monthly. Finest 7-room Spanish bungalow MORENO HIGHLANDS. 3 bedrooms, 2 baths, unit heat, electric refrigeration, double garage. Actually worth $12,500. Phone OL. 7700.

$6750—NEW SPANISH
6 rooms, 2 bedrooms. I CHALLENGE you to show me a finer small home. Modern every detail. 6009 Saturn, 1 block S. of Pico, 4 blocks W. of Fairfax. Builder-Owner. RE. 5351.

You Are Looking For
A nice bungalow in a splendid location. Drive by 1537 N. Genesee and call GR. 7936 for appointment. The price is right for cash.

5-ROOM MODERN HOUSE, $3300. Near car, stores and school. Easy terms. You save by buying now. F. M. SPINNING, 1727 Sunset. DU. 0934.

FOR quick sale, sacrifice my 8-room home, 3 bedrooms, double garage; $6250; rent $65 month; last year; close in, 2947 S. Harvard. Owner, RO. 9943 for appointment.

BIGGEST SNAP EVER OFFERED. 7 rooms, 2 baths, dishwasher, yard fenced, sprinkler system. You owe it to yourself to see this. Open. 1728 S. Spaulding. OR. 8504.

LOVELY 2-story 9-room home, 354 20th st., Santa Monica. 4 bedrooms, 3 baths. Cost over $22,000. Today, $18,000. M. B. Rapp, owner, 1415 Montana, Santa Monica.

BIG sacrifice, $2500, near West Pico. House and lot, cost $3600, income 10%. Close 2 cars and bus. Don't miss it. 1241 S. Curson. OR. 5550.

NEW 7-room Spanish $6450. 3 bedrooms, 2 baths, Frigidaire. Mahogany trim. Sanitas. 5630 Pico. OR. 9604.

BEAUTIFUL new Spanish bungalow, 7 rooms, 2 baths, unit heat, electric refrigeration, tile kitchen, corner lot. 367 N. La Jolla. Phone OR. 7457.

SACRIFICE $6000 modern 5-room Spanish bungalow. Tile bath and sink, lawn. 638 West Knoll Dr. OX. 7980. Owner.

MUST HAVE CASH. Genuine sacrifice, 6-room house, 12th and Union, B. zone, 50x125. Owner, 1501 6th Ave. RO. 3645.

SEE this bargain for $2500, $1000 cash down. House and lot 50x147 in income district near Pico Blvd. Lot alone cost $2250. Call OR. 8550.

FULL PRICE $6500. ACT QUICK. 5-room stucco. Double, 6% mortgage. 1822 Sunset. DU. 5742. Evenings, GL. 5175.

COTTAGE, fully furnished, large concrete basement, electric refrigeration, double garage, sacrifice cash. 2941 S. Catalina.

B ZONE lot, good location, 55x150, 6-room house. Close in. Will sell or exchange. Owner, phone WH. 4019.

6-ROOM house. Garage. Reasonable; $7000 would handle. DRexel 3258.

$15,000 HOME for $7500. 3rd avenue, near Venice Boulevard. DU. 0873.

$6500. 6-room stucco modern. A steal. Must sell. Hurry. 2807 Virginia Rd.

South and Southwest —50-B

FOR sale, 5-room frame, modern bungalow. Hardwood floors, tile bath and sink. Lot 50x134. $5000. Clear to first paper. Will accept clear or nearly clear lot or equity in 7-room house as down payment. Balance easy. 1847 W. 77th St. TH. 9940.

HOME AND INCOME BARGAIN. 5-room modern stucco, nearly new, 4 bedrooms, 2 baths, $6000, $750 down. Balance easy. TH. 2247.

MUST sacrifice beautiful 5-room English home, Angeles Mesa district north of Slauson, easy terms. $6500. 5732 DEANE AVE.

LOVELY new 7-room English stucco, corner, 2 baths, 2 garages. West of Western. Only $8750, $1000 down. Key 5812 S. VERMONT. TH. 8429.

MUST sacrifice greater part my equity 6-room HOME, 3 bedrooms, double garage. No trades. Phone OWNER at once. RO. 9943.

$2250 TOTAL PRICE. 4 ROOMS ON EXPOSITION PL. See NICKERSON, 6135 HOOVER.

6-ROOM house at 1738 West 43rd St. ½ block off Western. For sale at $4975. Worth $7500. UN. 3859.

HOUSES—
For Sale

South and Southwest —50-B

5 ROOM HOME
With Big Corner Lot

Located on 64th St. west of Mesa Drive. Full price $4150, $125 down. House is modern and ready to occupy. Yard has many bearing fruit trees, near to school, stores, etc. To see this bargain call Mr. Adamson, WE. 0251. Evenings VE. 2703 or see me at 1016 S. BROADWAY.

Angeles Mesa Homes
4-5-6 and 7 rooms, $4800 to $7950. Beautifully finished, pretty lawns and shrubs. Improvements in and paid for—no assessments. Very Easy Terms. See these before you buy. ANGELES MESA LAND CO., Owners, 3600 W. SLAUSON. VErmont 0140.

$300 AND MOVE IN
BALANCE $5450
My beautiful 5-room new Spanish stucco. Corner location. 2 bedrooms. Colored tile stall shower. Shrubs and lawn. Assessments all paid. Sacrificing below cost. Owner, 6201 4th ave.

SAVE $2000!
Owner must sell, 6 rooms. Hardwood floors, concrete street, close in. Handy to everything. Absolutely worth $6500. Steal it for $4350. $650 down. Owner, 4307 Angeles Mesa Dr. (New Crenshaw Blvd.) VE. 5398.

OWNER needs money today. Will take $1250 for $2750 equity in 5-room strictly modern home on 65th Place, near Vermont, balance $3000, one paper. OWNER, 7110 S. Vermont. Phone HE. 2140.

5-ROOM stucco, modern, real home, part cash, owner, no agents. $715 [illegible] ST. LA. 5748.

$2250. 4 rooms, lot 40x113. Near Exposition Blvd. Call 6123 S. Hoover. TH. 4404.

$100 down, 5-room modern stucco, paved street. Owner, TH. 7491.

$52.50 BEAUTIFUL 6-room home, 1723 W. 51st Place. Owner, TU. 5807.

POSITIVE snap, 6-room stucco, 64th-Western, $5250, $500 down. AX. 8808

LOOK at 5323 6th avenue. Bargain. Ton Mortgage Co., VErmont 7281.

SNAPPY 5-room home, lot 40x135. Easy terms. Owner 147 W. 104th st.

6-ROOM new stucco, near school. Sell or trade. Owner, YO 9451.

East and Southeast —50-C

$2300 FULL cash price, two houses on one lot. 1365 E. 111TH ST.

North and Northeast —50-F

$3000—4-room furnished house, double garage. Lot 40x137½. Terms. 2253 Riverdale Ave. CA. 4439.

$1450 BUYS 4-room house; only $100 down. 232 N. Ave. 50. AL. 4206.

HOLLYWOOD—
For Sale, Exchange, Etc.

Building Costs Are
25% Less Now
A FEW OF THE CHOICE HIGHLY RESTRICTED SITES IN
"THE OUTPOST"

60x160, 2 blocks from carline	$2250
115 ft. frontage, panoramic view of city	$4500
Nearly 2 acres	$7500
260 ft. frontage, more than a dozen giant Eucalyptus trees. Marvelous view	$9750

All improvements in and paid for. NO ASSESSMENTS. Other choice sites in size up to 3 acres.

C. E. TOBERMAN CO.
7065 FRANKLIN AVE. GR. 9698.

Don't Miss This Bargain
Mortgagee will sell for $15,000, beautiful 10-room Spanish home in Hollywoodland, near Beachwood entrance. $4500 cash handles, balance first paper, no monthly payments, no second paper. DU. 9066.

$22,500 NOW SACRIFICED for $14,500. $3000 cash. Beautiful new hillside home. Nine rooms, four bedrooms, three baths. Magnificent view. 1497 Kings Road. Within ½ block of Sunset. See owner.

SAN PEDRO LUMBER CO. 1518 Central Ave. Phone West. 4241

PLEASE INVESTIGATE
Choice Los Feliz 6-room stucco. Basement, unit heat, electric refrigeration, double garage. Anxious to sell. $9900. 1944 N. Berendo. MO. 11448.

UNUSUAL BARGAIN
5-room stucco, modern, easy terms. $4300. Mr. Greve. GR. 7473; evenings, OX. 5589.

NORTH of Santa Monica, Charming 2-story Spanish. Lot 50x172. Beautifully landscaped. $22,500 cash, terms. No trade. Owner, OX. 5336.

$8000—80 ft. double frontage, Hollywood Blvd. $2500 equity for small car, balance easy. CA. 0840 after 3.

LARGE lot, ocean and city view, all improvements, sacrifice. Owner going East. 1230 N. June. GL. 5469.

HIGHLAND Avenue 62-foot corner, 4 flats, 3 garages. $12,000. 7%. Make offer. HUBBARD. TU. 2893.

SPANISH stucco, corner lot, price $5500; $300 down, terms. GL. 6176.

BEVERLY HILLS—
For Sale, Exchange, Etc.

$27,500
North of Sunset Boulevard, in the very finest part of Beverly Hills. A 9-ROOM 2-STORY SPANISH.

Never been occupied. This property has been placed with me for immediate sale. Worth $37,500 and requires $12,500 cash. $15,000 bank mortgage. If you are looking for a pick-up.

THIS IS IT!

No information given over phone. Can be shown only by appointment with A. C. WALTER. OX. 6023. Between 6 and 8 p.m.

MUST BE SOLD
NEW 2-STORY. 4 bedrooms, 3 baths, large living room, positively worth $18,500, now

$16,750
Terms may be arranged or might consider vacant if priced right.

256 EL-CAMINO
BEVERLY HILLS
OPEN EVENINGS UNTIL 9 P.M.

WILSHIRE LOT $35,000
BEVERLY HILLS

Adjoining 50-foot corner. Owner will exchange for residence or income. $20,000 1st trust deed. $15,000 equity. This is a real opportunity to acquire Wilshire frontage.

George Elkins Co.
REALTORS
OX. 1127. 433 Camden Drive.

STOP LOOK
623 N. ALTA DRIVE
New Mediterranean ten-room home. Large, airy rooms, beautifully decorated. Four bedrooms, three baths upstairs. Large grounds. Ideal home of exceptional quality. Very attractive price.

O'CONNOR & COMPANY. ORanite 2244. 6603 Sunset Blvd.

$16,000 DUPLEX FOR $11,250. BRAND NEW, 14 ROOMS, 4 BATHS. INCOME $140. $2000 CASH. This is a steal. Well built, ½ inch floors, 2x10 joists, Sanitas, refrigeration, etc. No trades. Easy terms. Mr. Kernahan. OX. 6186.

BEAUTIFUL home, colonial bungalow, N. Canon Drive, 8 rooms, 4 bedrooms, 2 baths, one-third acre of choice shrubs and full-bearing fruit trees; am forced to sell at once or will consider renting to responsible people. Phone owner. OX. 4649.

OPEN
FOR INSPECTION. 6 mammoth rooms, new. Perfect quality here for $8500. 470 S. SWALL DRIVE.

STRICTLY SPANISH
700 WALDEN DRIVE. 2-story, 10 rooms. See it today. KEM & ELKINS. 400 N. Camden Dr. OX. 1171.

SACRIFICE SALE—2264 Beverly Glen Blvd., Beverly Hills. Lot 50x100, with cozy cottage worth $3500. See it and make offer. M. A. Kennedy, 3478 8th street, Riverside, Calif. Phone 1136.

SEE THIS
Acre estate north of Beverly Boulevard, all improvements, best buy in year. $8500. Mr. Smith, OX. 0805. Evenings CR. 5182.

6-ROOM bungalow, 2nd block north of Santa Monica Blvd., in fine condition. Lot 90x203. For immediate sale priced at $17,500; drapes included. Call CR. 4194 daytime or OX. 6762 evenings for appointment.

Special Buy by Owner
LOW PRICE AND GOOD TERMS. New 2-story Spanish home. 616 N. RODEO DRIVE. Open 1 to 5. OX. 4914. OX. 4286.

A HOUSE priced at $55,000 that can be delivered for $45,000 for a few days. New Spanish, up-to-date. 12 rooms, 4 main bedrooms. Enough said. Act quickly. Call CRestview 4194 for appointment.

$7500, FORECLOSURE: new 3-bedroom bungalow. First block off Wilshire. Easy terms. Mr. Hill. HANCOCK & CO., 8447 Wilshire Blvd., Beverly Hills. OX. 7197.

Spanish Studio Home
Just completed, north of Sunset. 121 ft. frontage. $29,500. Phone OX. 9403

BEVERLY HILLS—
For Sale, Exchange, Etc.

A REAL HOME
801 NORTH CAMDEN DRIVE

New 10-room Spanish home. Absolutely the last word in modern conveniences and construction. The rooms are all large and most conveniently arranged. Including 3 servants' rooms and 2 baths. A large corner lot large enough for swimming pool and tennis court.

If you are looking for a REAL HOME at the right price and terms, SEE THIS AT ONCE! ALBERT C. WALTER, Owner's representative, on premises, or call OXford 6171 for appointment.

The Frank Meline Co.
462 N. Canon Dr., Beverly Hills.

ATTENTION, BARGAIN HUNTERS!

15-room duplex. Modern in every respect. 4 baths. Price $12,000 cash. No trades. Call Fitzpatrick. OX. 6151.

APARTMENT-HOUSE. Best location in Beverly Hills, income $12,000 per year, thoroughly modern, well furnished, thoroughly clean; well rented; strictly first-class, splendid return on investment; one first mortgage. Shown by appointment only. Owner. Phone OX. 4849.

Without Competition
Beautiful new 2-story Spanish. Best section, 5 bedrooms, 4 baths, $36,500. Mr. Winebel, OX. 6151.

I HAVE a beautiful home in Beverly Hills for sale. Will consider some exchange for property priced right. A. B. French, OX. 7168. Evenings and Sundays WY. 4730.

5-ROOM stucco, near school, P. E. cars, Wilshire bus, large yard, bearing fruit trees, fish pond, roses, berries. $1500 handles. 257 N. Rexford Dr. OX. 5173.

ARTHUR M. KELLEY CO. "Beverly Hills Home Specialists." Sales—Rentals—Exchanges. OX. 7055. Evenings, OX. 2733.

TRADE your old home for a new one, 8 rooms, 3 baths, just south Wilshire Blvd., Beverly Hills. G. Cavaglieri, DU. 1379. Evening WA. 2848.

BENEDICT Canyon, cozy 4 rooms, double garage, large lot, $4500. No agents. 9846 Yoakum Dr.

BEVERLY HILLS EXCHANGES. GEO. F. READ, INC. Phone OXford 6177.

$8000 LOSS! Am desperate! Take $15,500 for my 9-room Spanish home. Address P, box 300, Times Office.

WILL TRADE $30,000 EQUITY in excellent income. OX. 9774.

WESTWOOD HILLS—
For Sale, Exchange, Etc.

HOLMBY HILLS
One of choicest estates in this exclusive district. High and level, commanding view of ocean and city. Total price $65,000. Part exchange considered. Call Mrs. Shepard. CR. 8186.

$3000 EQUITY FOR $1500, balance $4200. 6-room Spanish near U.C.L.A. and Fox Studio. OL. 8527 before 9.

WILL BUY WESTWOOD equities. PHONE OX. 1903.

GLENDALE—
For Sale, Exchange, Etc.

CHARMING MODEL HOME
7 Rooms, 2 Baths
3-UNIT HEAT, FRIGIDAIRE
PLANKED FLOORS

Designed by a famous architect and just completed. This delightful home rests like a jewel at the foot of beautiful hills among the live oaks. Large corner lot 65x215, landscaped.

Tiled kitchen, 2 baths, 3-unit heat, extra electric bath heater, custom made fixtures, special hardware, celotex insulation.

Beautiful fireplace, large patio, sprinkler system with pop-up valves. Extra heavy water-proofed foundations.

You will appreciate the unusual fireplace, and hand-hewn living room ceiling.

Circumstances make it necessary to sacrifice this unusual home at $11,500.

Drive out Chevy Chase to Glen Oaks Boulevard, turn east to 2264 East Glen Oaks Blvd., corner Blackmore Drive.

Open for inspection. Don't fail to see it Fri., Sat., Sun. or Monday, or phone Mr. Danks, CApital 1714.

Beautiful Shade Trees!
NEW 2-STORY STUCCO
HAND MADE RED TILE ROOF. THREE TILE BATHS. UNIT HEAT. GENERAL ELECTRIC REFRIGERATION

$12,500—$2,000 CASH
SPLENDID NEW HOME, on one of Glendale's finest streets, 60 ft. lot, surrounded by beautiful homes. Tiled entrance hall, tiled stairway, unusually large living room, light on three sides, living and dining room open to walled patio; large bedroom or den on first floor; 3 large bedrooms, all opening to balconies, 2 tile baths, separate tiled shower on second floor. Mahogany woodwork, all walls beautifully decorated in oil. WE WANT AN OPPORTUNITY TO SHOW YOU WHAT YOUR MONEY WILL BUY IN GLENDALE. Over $80,000 worth of homes sold since June 1st. Open Sunday.

Greenlaw Realty Co.
148 So. Brand. Douglas 9201.

NEW SPANISH STUCCO HOME

Kenneth Road District, Glendale. Close to New High School.

This home is well built and conveniently arranged. 10 large rooms, entrance hall, living room with high arched ceiling, open stairway and balcony, lovely dining room and breakfast room, 3 bedrooms, two baths, 2 open-air sleeping porches. Maid's room with bath and extra bedroom. Double garage, beautiful lawn. This house built for home by owner at a cost of $21,000. Drive west on Kenneth Rd., then right to 1634 Highland. Open for inspection at any time. Call CApitol 1714 for appointment. Mr. Rogers.

ROSSMOYNE
SEVEN ROOMS
SPANISH STUCCO
$6800. Easy Terms
Three bedrooms. Beautiful lawn and shade trees front and rear. M. GANNON. 203 S. Brand. DO. 3030.

7-Room Spanish, $7950
Exclusive northeast section. 3 bedrooms, 2 colored tile baths, Frigidaire, furnace. RALPH R. HACK, 210½ South Brand.

NEW 7-room Spanish home, 3 bedrooms, unit heat, in Glendale's best section, $7950. JAMES W. PEARSON. 715 So. Brand. Ph. Doug. 346.

H. L. MILLER CO.
Real Estate, Insurance, Loans. 212 E. BROADWAY, GLENDALE. Phone Douglas 853.

EXCHANGE. Have new 9-room, 2-story Spanish, large lot, finest location, unit heat, electric refrigeration. $13,500. Want L.A. or near. 118 S. BRAND. Douglas 2290.

$5600 — TERMS; new 2 bedrooms, modern, 1500 square feet; full tile roof, sprinkling system, lot 50x150. Douglas 7985. L. A. phone AL. 8514.

WANT BUNGALOW Glendale, Eagle Rock way, exchange fine Santa Fe acre, $5000 and assume. Address HX, box 13, Times Office.

OWNER will sell equity in well-located business income building, cheap for cash. Buyers only. Address P, box 244, Times Office.

$3750—Delightful modern Spanish home, mahogany trim, furnace, etc. 1033 NEWBY.

PASADENA—
For Sale, Exchange, Etc.

BEAUTIFUL 6-room Spanish, Pasadena. Real fireplace, tile bath and sink, breakfast room, double garage. Fine new district near Colorado Blvd. $3900, $400 cash today. AL. 2910. If no answer, AL. 5114.

RENT or buy your bargains in real estate from us. HOGAN COMPANY, Sales and rentals. 370 E. Colorado St., Pasadena. Terrace 2131. Established 20 years.

SAN MARINO—
For Sale, Exchange, Etc.

MUST SELL
S. Pasadena, 2-story stucco, 3 bedrooms, 2 baths, servants' quarters, view lot, 100x235. EL. 3585. TR. 2921.

IF you want a real buy in a home see San Marino Realty Co., 992 Huntington Dr. Phone Alhambra 1907.

CITY LOTS AND LANDS—
For Sale —53

UNUSUAL BARGAIN. 100x130, B zone. $3150. Terms. OR. 6806.

1 1-4 ACRES on Beverly Blvd., near State university. Only $9750. PHIL NORTON. VA. 7121.

LOTS to home owners, small cash, 5 minutes Hollywood, near Warner's studio. Will finance. HO. 8312.

HANCOCK Park, Burnside, $8250. Ridgeley, $8650. Detroit, $9500. Ripper, 161 S. La Brea. WH. 4221.

A GIFT—Alvarado St. Lot and house, $4350. Half-block from Beverly Blvd. Owner. ANgelus 4996.

IDEAL residence lot, 60-ft. La Fayette Square. Bargain price. RO. 1591.

IDEAL HILLTOP HOMESITE. 78x201, close in; sacrifice. GA. 7337.

6TH ST. LOT AT HOOVER. $17,500. BONDS PAID. DU. 6873.

CITY LOTS AND LANDS—
For Sale —53

WILSHIRE SACRIFICE
Unrestricted B zone. Southeast corner 1st and Oxford, 53x142. $9000 mortgage due 2 years. $7000 cash for equity. Choice apartment site. Don't delay. Mr. Murray, with

WRIGHT & BECKER
3900 Wilshire Blvd. Fitz. 4111.

BARGAIN HUNTERS. Finances force sale of residential lot, South Pasadena. No assessments. Cost me $2450. Trust company holds $650 trust deed, due 2½ years requiring no payments on principal. Need $350 at once. Address MP, box 447, Times Branch.

DAYTON AVENUE. New rapid-transit artery, 135 feet near Ave. 26. Price going up when tunnel under Elysian Park completed. Ernest S. Ross, 1016 W. 84th St. Pl. 6936.

2-ACRE foothill estate, Brentwood district, landscaped with rare plants and sub-tropical fruits. Fine view, all level. Can be bought right. Phone Maescher. MU. 2730 or Santa Monica 22846.

$2750. MORENO HIGHLANDS. $2750. Large view lot, wonderful environment. 12 minutes downtown on transportation. Build your home now while costs are low. Easy terms and building loans. Foone OL. 7607.

NORTH OF LOS FELIZ BOULEVARD. $3800, $950 down 100-ft. frontage, beautiful view of mountains. Lot covered with oaks. Finest improvements included in price. OL. 2222

4 SEPARATE LOTS for sale. In the heart of BIG DEVELOPMENT. BIGGEST OPPORTUNITY. Selling at absolute cost on account of sickness. Address F, box 175, Times Office.

ANGELES MESA LOTS
$100 cash, $15 to $30 monthly. All improvements included, sewer in and paid. Owner, 3600 W. Slauson ave.

50x116, CROWN HILL avenue, close to Lucas street. Price $18,000. Bank appraisal $25,000. This is a real buy and a good apartment site. Income $660. WA. 2847.

BUSINESS lot on Beverly, $1200. Also apartment site near-by, $2400; ¼ down, 1% monthly. Mrs. Berkson, 124 E. Elk, Glendale. Douglas 6394 until 9 a.m.

A STEAL—B ZONE CORNER. $3500—NORTHWEST—SIZE 50x121. Call Mr. Scoggins. HAROLD G. FERGUSON CORP. 736 S. Spring st. TR. 2804.

$5,500
on Detroit near Second. Duplex lot. W. S. SWEENEY. OR. 1255.

WILSHIRE BOULEVARD, lot 60x165, fourth lot east of Capistrano Way, south side. Make offer, terms but no trades. Whitney 7148.

VERY pretty homesite near Encino, south of Ventura Blvd. Size 134x270, bearing trees. Reasonable price, easy terms. Might exchange. OX. 7161.

$3500—Between Los Feliz and Sunset Blvds. Marvelous view lot, 60x173. Only $300 down, balance 3 years. OL. 4410

WESTWOOD lot steal. Beautiful corner between Santa Monica and Wilshire for $3000. Formerly sold for $5000. 5736 S. Broadway. AX. 1660

BEST cash offer this week, takes 60-ft. lot. Carthay Center. OR. 8313

$4000 LEVEL Hollywood residence lot, $1500 cash. NO. 3621.

LOT ON LA BREA. South of Melrose. $14,000. GL. 6979.

MUST have money. 2 Hancock Park lots sacrificed. WY. 2198.

BUSINESS PROPERTY—
For Sale —55

CIRCUMSTANCES
FORCE SACRIFICE

A $84,000 equity for $38,000 and assume $46,600 loan at 6%, on improved business property, and 75 by 150-foot "C" zone lot, clear, adjoining. Located on major artery in Los Angeles. Improvements one year old. Here is an opportunity for real profit for the investor with vision who will hold on for a while. See Mr. Cadwallader, with

W. I. Hollingsworth & Co.
6th and Hill. TRinity 9851. Hollingsworth Bldg.

Brick Store Building
Boulevard corner. Leased to chain store, market, high class druggist and other good tenants. Income over $8500 per year. Mortgage $35,000, 7%, 3 years. Will consider any reasonable offer.

CLINCH & THURTLE
444 South Western Ave. DRexel 2368

MUST SACRIFICE. Industrial building, 2-story brick, lot 50x150. Rented. Close in. Can lease $3600 year. Guarantee 12% on investment. Quick action necessary. Owner, VA. 8474.

SALE or rent valuable old corner market property with refrigerating plant midst Grand Central Airport activity. Low price. Owner. 1239 N. San Fernando, Glendale.

VERMONT BUSINESS, 50x140, near Florence avenue. Closing estate. Price $10,500, terms. Have golf site renter now at $100 month. Call 8310½ S. VERMONT. TH. 5167.

$55,000 Leased Stores
Major Artery Corner. Income $3340. Lewis, 112 S. La Brea. WY. 1156.

BUSINESS frontage, 160x135 ft. to alter. Apartment-house district. Have tenant that will lease building when completed. $17,000. RO. 0192.

HOLLYWOOD junction business property on Sunset, 6-room house, $16,500, half cash. Terms. Owner. 1167 N. BERENDO. MO. 17788.

$10,000, 50x150, 5-room cottage at 3534 S. Flower st. Owner, VA. 7658.

EXCEPTIONAL bargain, Doheny Drive, Beverly Hills business lot. GL. 9402.

INDUSTRIAL PROPERTY—
For Sale and Exchange —56

INDUSTRIAL PROPERTY NEAR HARBOR

90 acres at Harbor City. Electric Railroad and paved boulevard run through land. Corner of Anaheim and Normandie. $2500 per acre. GEO. E. PECK, Owner. 1364 S. Hill. WE. 6093. Ask for Mr. Hill.

FOR LEASE or sale, new industrial building 50x90 in Glendale, or will build to suit. L. H. WILSON, 1401 S. San Fernando Rd. at Los Feliz. CApital 1714. Douglas 1351.

INDUSTRIAL SITE. Real bargain. 11,600 square feet or more, 400 feet east of Santa Fe avenue on 28th street. 70¢. Owner. WE. 8043.

125 ACRES Hawthorne, near Torrance, $750 per acre. WY. 2314.

INCOME PROPERTY—
For Sale —57

LOT 60x150, clear, highest downtown point, block from Jonathan Club, east and west busiest through street, 5 minutes from 5th or 6th and Broadway; now has apartment-house netting better than $8400 per year; sacrifice for $80,000; $20,000 cash, balance 10 years. Owner deal direct with buyer; write for appointment. P.O. box 1701 M.P., Los Angeles. Or will lease for 20 years at $500 per month for limit-height building, giving warranty deed to builder after 20 years.

Auction, Sat., 2:30 P.M.
1536 KENDRICK AVE., GARDENA. 1 BLOCK EAST OF WESTERN. Lot 43x233, 3-room house and furniture, auto repair shop fully equipped with machinery and tools. 800 chickens and equipment. Morris Wilson, Auctioneer. EM. 4187

MORTGAGE Company Foreclosures—10-room stucco duplex, nearly new, 1366 S. Carmona, north of Pico. $8500, 25% cash.

40-room stucco apartment, beautifully furnished, all for $32,500, 30% cash. Income $7200. Located 1375 W. 22nd st. Representative at each property from 10 to 5 p.m.

$12,500 Under Priced
New 8 double apartments. Beautifully furnished, Frigidaire. Income $5760 year. Price $32,500. Owner, OR. 9903.

EQUITY in property, 836 S. Lake st., lot 50x150, two 2-story frame buildings, 6 apartments and 1 room; apartment-house site; mortgage $15,000, trust $3500. Call GL. 6136.

FINANCE COMPANY
Has 12 new apartment houses, newly furnished, all clear, from $25,000 up. 824 Title Insurance Bldg. FA. 3651

20 MODERN furnished apartments, income $875 month, $48,000, accept small down payment. Owner, 4857 W. ADAMS. No trades. EM. 5184.

NEW 6-room Spanish duplex, all tile kitchen, Frigidaire. Many novel features. Income $120 per month. $10,500, terms. 2306 Lyric. OL. 1303.

A BARGAIN for quick sale or exchange, stores and apartments in Oakland for ranch or city property. M. W. S., 1518 Alice st., Oakland.

STUCCO duplex with 3 rooms in rear. Lot 50x150. Income $75 month. Sell or exchange. Calkins, 4372 Baker Ave., Bell.

HOLLYWOOD'S best paying apartments. $12,600 monthly. GR. 3645, 11-12.

FOR information pertaining to foreclosure property, priced right, call MR. CUTTS. VA. 0382.

INCOME property, block east of Vermont on Pico. Alley on west side. Owner, 2426 W. Pico. WA. 2054.

HOLLYWOOD'S best paying apartments. $12,600 monthly. GR. 3645, 11-12.

TO RIGHT PARTY: will sell 18 furnished rooms near Figueroa and Pico, 10% down. OL. 8308.

DUPLEX 14 rooms, strictly modern; well located. Call EX. 3412.

SACRIFICE for cash, 10-room stucco duplex, Wilshire-Fairfax. DR. 1878.

$16,500 NEAR Figueroa, 60x205, alley. Income $90. Mortgage $6500. TU. 2893

2-UNIT COURT, NEW STUCCO. PART TRADE. RO. 7301.

SUBURBAN PROPERTY—
For Sale —58

THIS 15.47-ACRE LA HABRA FOOTHILL PROPERTY certainly would make someone a mighty fine view homesite and orchard income property. There certainly isn't any spot in the State with a better climate for growing commercial avocado or citrus orchards, and the property faces the new Whittier Sky Line Drive and has a wonderful view of mountains, orchards, and the valleys below. There are also some groups of fine old oaks on the property. Terms, and our development organization service if desired. Edwin G. Hart, Inc., 724 Van Nuys Bldg., Los Angeles. Phone: TRinity 4531.

ONE acre, 6-room Spanish-type home, chicken equipment, fine soil, cheap water, gas, electricity, etc., lots of garden, berries, grapes, fruit trees. Short drive from downtown Los Angeles. Business calls me away and I will sell this wonderful home at a big sacrifice for quick action. Write for full details. Owner, L. ROUSE, Box 134, Alhambra.

CORNER ESTATE HOLMBY. $29,300 TOTAL PRICE

Beautiful knoll overlooking Los Angeles Country Club, 249 ft. on one side; 320 ft. on other; close to bridle trails, exclusive Westwood Village Shops, 2 blocks from Wilshire. Mrs. Rader, HO. 7901; evenings, OR. 6831.

ONLY $10 MONTH
Beautiful fruit-covered 1-4 acre in heart of Studio City, North Hollywood. OWNER, OXford 7851.

Altadena

MODERN STUCCO, BY OWNER, TO SETTLE ACCOUNT. BARGAIN. PHONE ELiot 1837.

Arcadia

CLOSE-in acre with 100 ft. frontage, 5-room modern stucco, double garage. Priced at $8500, to exchange for income to same value or higher. J. E. TALLEY. 678 W. Duarte Rd. Arcadia.

ARCADIA ACRE SNAP. 100 ft. frontage, all city conveniences, some large trees, adjoining fine homes. Worth $4000. Will take $2800 for quick sale. Owner. 1502 So. 4th Ave., ARCADIA.

Burbank

AUCTION
FRIDAY, JUNE 27TH, 2 P.M. Lot No. 103, Tract 9428, located on GRIFFITH PARK DR. near MAGNOLIA BLVD. Size about 50x135. This lot is clear and will be sold to the HIGHEST BIDDER WITHOUT LIMIT OR RESERVE for cash. ⅓ cash at sale. H. N. WOOD, Auctioneer. AX. 9716.

El Monte

BEAUTIFUL new 5-room stucco home, double garage, cement driveway, with acre of full grown walnut trees. All city conveniences. $4950. Liberal discount for cash. LAMBERT & HAYES, El Monte. Phone 292. Sundays 86-R.

Inglewood

FOR SALE by owner, 7-room modern house, hardwood floors, tile bath and sink, 4 large bedrooms. Close to schools, stores, bus. Restricted neighborhood. 1409 W. Magnolia Ave. Phone 1409-W, Inglewood.

San Fernando Valley

SPECIAL—ACREAGE. 10 acres on Victory, east of Lankershim, $10,000, terms. Courtesy to agents. J. E. Newcomer, 229 N. Olive, Burbank. Phone 828, Burbank.

FINEST large country estate of 20 acres, located on Ventura Blvd. For price and particulars write owner. Address P, box 252, Times Office.

LOT, take $250 for $850 equity, balance $500, payable $14 month. Between Riverside and Magnolia. WH. 3420.

CASH in clear Antelope Valley land and about an acre, prefer walking distance of street car. ALBEE, 215 Union League Bldg.

BARGAINS in acreage and chicken ranches. Some exchange. H. R. BEVER, 6330 Van Nuys Blvd., Van Nuys.

REPOSSESSED 1 acre with remodeled 4-room house and garage, sell at sacrifice or rent. $35. OL. 5782.

BARGAINS San Fernando Valley property. W. T. BURR, 205 Chatsworth Drive, San Fernando. Phone 36.

MONEY I must have. Will sacrifice 2½ acres for $1500. RE. 5264, a.m.

South Pasadena

BY OWNER, real bargain, 8-room English stucco, 2 baths, 4 bedrooms, large corner lot, located in fine residential district, South Pasadena, 1 block from limited car service. See for yourself. Price $16,000. Phone EL. 2281.

A REAL bargain, 6-room bungalow. Newly painted inside and out. New hardwood floors. Excellent location, ½ block from car line. 1913 La France. $3000 under value. Price $5500. Owner, Colorado 1084.

West Los Angeles

INDUSTRIAL PROPERTY, IMPROVED MODERN OFFICE AND WAREHOUSE. BARGAIN. BY OWNER. PHONE ELiot 1837.

FOR SALE 3 lots with 2 greenhouses, 120x150 in West Los Angeles, cheap. 1813 17th st., Santa Monica.

BEACH PROPERTY—
For Sale —59

LA JOLLA home with choicest location on Southern California coast. Ocean front and over the "Caves." Faces northeast, no ocean glare at any time of day. 125 feet above the water. House modern in every particular. 9 rooms and 2 baths, 2-car garage with servants' quarters. Complete landscaping. $45,000 clear. Lee K. Stewart, 1435 Coast Blvd., La Jolla, or call James D. Stewart, Pasadena, Wakefield 7292.

VENICE. 5-room stucco bungalow, ½ block off Lincoln Boulevard; full price $3000, $250 down, $30 per month. HARRISON. VA. 2384, 404 Associated Realty Bldg.

MANHATTAN BEACH. $495, $10 down, $8 month, close to ocean and pier, lots fully improved. Foreclosure prices. Only a few left. Phone UN. 9224 or call at 321 12th st., Manhattan Beach.

WILL sacrifice La Jolla ocean front Spanish estate, also Spanish style home, La Jolla Hermosa at 40% actual value. Robt. E. Hill, Terminal Bldg., La Jolla, Cal.

LA JOLLA corner, 2 blocks from ocean, modern 6-room home, furnished, two-car garage, patio. 7276 Olivetas Ave. Phone La Jolla 3758.

UNDERPRICED ocean view sand lots at Manhattan, $695 up, 10% down. F. H. Dolan, owner, 8321 S. Vermont Ave. TH. 6341.

MANHATTAN BEACH. 13 fully improved, close to ocean and pier lots. Low price account foreclosure. Some trade. Phone UN. 9224.

BALBOA Island, new 5-room stucco; double garage; $3975, terms. 314 Amethyst st., Balboa Island.

VENICE STUCCO HOUSE BARGAIN. BY OWNER, TO SETTLE ACCOUNT. PHONE ELiot 1837.

LAS FLORES beach homes with 3-year ground lease, 2 rooms, furnished. Electric range. H. Cowling. OR. 5176.

MALIBU ½ acre site. Ocean view. Good roads; water, $230 cash, balance 3 years. Box 572, Beverly Hills.

PIERPONT BAY—Full size residence lot $1000, half cash. Owner, WE. 8063

POULTRY AND RABBIT—
Ranches for Sale —60

SEND your name and learn of the CHARLES WEEKS POULTRY COLONY, the MOST INTENSIVE POULTRY CENTER in the world today, where sandy soil, irrigating water, balmy climate, home market, low cost of poultry houses and WINTER GARDENS make it an outstanding location for beautiful, self-supporting GARDEN HOMES. Charles Weeks lectures every Sunday, 2 p.m. on his own little farm off Sherman Way near Owensmouth, in west end of San Fernando Valley. Address CHARLES WEEKS, box K, Owensmouth, Calif.

THIS IS A STEAL
8 acres on paved boulevard, 5-room house, double garage. Equipment for 500 chix. Family orchard, shrubs. $5000. $750 down. Shown by appointment. Address R, box 61, Times Office.

ONE of the real buys. 5 acres, 6-room stucco, double garage, bearing fruit, paved boulevard, chicken equipment for 300. Price $7000, $1000 cash, balance $50 a month including interest. Fred A. Kelloggs, 6478 Van Nuys Blvd. Phone 141.

$200 DOWN. Balance like rent. One acre and new 6-room Spanish home. Close in. Near Pacific Electric car. Some chicken equipment. See owner, 5432 Woodman ave., Van Nuys.

2 ACRES old orchard, 260 feet on main boulevard. $1750, $450 down; assume mortgage for balance. Trustee, Box 34, South Pasadena.

WOULD you buy finest $18,000 chicken ranch in California for $12,950? A. HARRINGTON, Huntington Dr., Duarte. Phone Monrovia Black 334.

½ ACRE, 5-room house, Van Nuys Blvd., near Sherman Way. $4000. Rockwell Smith, 5600 Van Nuys Blvd. Corner Burbank Blvd., Van Nuys.

$500 DOWN, $25 per month. $3500. 2-acre poultry ranch. Bargain. JOHN L. KIRKHAM, Realtor. 8655 Reseda Blvd., N. Los Angeles.

3 AND 4-room houses, equipment for 1000 hens or 300 hens; berries; no assessments. No trades. E.H.S., R.R. 2, box 338-A, Gardena. Phone 81.

5-ACRE chicken ranch, San Fernando Valley; if you want a steal I dare you to call me. No trades. Mr. Sale. WY. 2808; evenings GL. 8237.

CHICKEN ranch, $3850, sacrifice, $850 cash, balance $30 month. 729 Venice Way, Inglewood.

WE specialize in acreage, country homes and poultry ranches. KELSEY, 1546 Valley Blvd., Rosemead.

COUNTRY, FARM, RANCH—
Properties for Sale —61

8 ACRES, clear, near Riverside, $100 down. Will trade. TH. 0741.

COUNTRY, FARM, RANCH—
Properties for Sale —61

160 ACRES mountain ranch, 10 miles northeast Placerville in El Dorado county. Good soil. Family orchard and grapes. Plenty of water. 7 springs. No fog, climate cure for tuberculosis. Elevation 2900 ft. 5-room house, 3 chicken houses and 1 more under construction with other buildings. Cash $4000, or terms ½ down. For particulars address L. I. Taylor, Box 320, Placerville, Calif.

AGRICULTURAL heart of Kern county, the famous Buttonwillow ranch, 3 hours from Los Angeles, being sold in all size tracts by

MILLER & LUX
215 West 6th St. MU. 7247.

BEAUTIFUL small estate, trees, lawns, hedges, vines, flowers, 6-room stucco, modern; double garage; 5 acres; soil 15 feet deep, enough young avocado trees to plant same; two blocks new school; ½ mile town; this is choice place; price $20,000; ⅓ cash, part trade considered. Owner, M. Loughlin, Box 213, Encinitas, Calif.

AM LEAVING CITY
SACRIFICE—7-ROOM BUNGALOW. Large rooms, 3 bedrooms, 2 baths, up to date, beautiful. 242 N. Lucerne, Windsor Square. Open 2-5. RO. 5852

BEARING orange grove, modern house, completely equipped poultry plant, stocked ready to go. Fine schools, churches and neighbors. Delightful surroundings. Priced right for immediate sale. Address R, box 437, Times Branch.

Good Land $6.25 Acre
320 at Fairmont Lake, Los Angeles county, rich soil, fairly level, cleared, fenced, suitable grain, grazing, poultry, fruit. Wells, springs. F. M. PHELPS, Pacific Mutual Bldg.

FOR SALE—Six stock, dairy and grain ranches, 2220 acres, 280 acres, 480 acres, 560 acres, 1740 acres, 1300 acres on paved Pacific Highway, Siskiyou county, Cal. Address owner, Postoffice Box 1227, Weed, Calif.

REAL AVOCADO LAND
Vista Irrigation District, no inflated prices. Perfect water, soil, climate and scenery. Terms. Let us show it to you. 319 Brockman Bldg.

GOOD PROFITABLE groves, Building sites, Country estates. GORDON F. BLACKWOOD, Realtor. Office on Blackwood Ranch, 2 miles southeast Glendora. On U.S. Highway 66. Member Pomona Valley Realty Board.

RETAIL dairy, 20 acres, fully equipped and worth investigation. Write or phone owner, N. H. Johansen, San Jacinto, Cal. Phone 12.

WATCH BOULDER DAM. Arizona, Gila Valley land. Fine soil, level. Priced right. Terms. Trade. 704 Sun Bldg. TU. 9661.

ACRE with 4-room 3-year-old house, double garage. Main street of Fontana. 10 orange trees. $3000, terms. 7934 S. Vermont Ave.

FOR GOOD BUYS in poultry ranches, groves, acreage, trades. W. A. SINCLAIR, 101 So. Sierra Ave., Fontana, Calif.

HAVE 10 acres near Modesto. Will sell half or whole $4000, part cash. Good soil, plenty water. Owner, P.O. Box 188, Vallejo, Cal.

BARGAINS. Avocado, Citrus land, Groves, Ranches, Homes. Will Williams, North end First St., Carlsbad, Calif.

AVOCADO LAND at Fallbrook is your safest investment for big returns. Many choice parcels. Raymond Waxman & Son, owners, Fallbrook.

10-acre ranch, Riverside, 5-room, cement, bath, well, trees, near Main highway. Bargain. 98 N. Bonnie, Pasadena. Colorado 7921.

ENCINITAS—7½ acres choice irrigated land, planted avocados. Sell on terms or exchange for Orange county clear. Box 203, Encinitas.

Antelope Valley

HIGH class 160-acre ranch home. 86 in Bartlett pears, big crop, 45 in alfalfa. Underground irrigation system, modern buildings, all equipment. Worth $80,000, sacrifice for $34,000. No trade. E. P. Gray, 5360 Wilshire Blvd. WH. 9904.

FOR sale, 40 acres, has good well. Worth $75 per acre, will sell for $50 and accept some trade. M. S. Small, Apt. 105, 390 So. Witmer. VA. 9630.

160 ACRES RICH DEEP SOIL, SACRIFICE. 804 MONTEREY ROAD, SO. PASADENA. Elliott 1663.

CLEAR 134 acres good level land, $17 acre. Want clear lot. Mr. Gray, Whitney 9904.

Arizona

34,228 ACRES near Boulder Dam Lake (to be.) G. F. Stevenson, Miramar Hotel, Santa Monica, Cal.

Coachella

160 ACRES on highway near Indio. A big snap. Rieger, 727 Story Bldg.

Ontario

REAL bargain, sickness, 5 acres, good 7-room house, outbuildings, 3½ acres potatoes, balance orchard and garden, 3½ miles south of Ontario on Bon-View Ave. W. E. Wolfinbarger.

Riverside

AUCTION June 28, 3 p.m. Room 320, 203 S. Broadway. One acre cultivated grape land. Value $600. Highest bid above $275 (fixed charges) takes it.

BARGAINS in over 100 ranches, groves. C. W. CELL, Riverside, Cal.

MOUNTAIN, RESORT, LAKE
Property —62

SACRIFICE sale, several pieces of Big Bear Valley income property, 1 boulevard lot, 100x300, with 6 cabins, 1 lot 100x300, with 3 cabins. Write owner for particulars. Earl F. Wilde, 780 Magnolia ave., Pasadena, Cal.

LOT, ARROW LAKE WOODS, near village. Half-price. Boat privileges. 1028½ N. Harper. CR. 9865.

CLUB or hotel site, on Roosevelt highway. Ocean view. Airport. Outdoor sports. Owner, 679 S. Rampart.

BEACH cottage, furnished, near Santa Monica on leased property. $2000. Call MRS. STILLWELL. FI. 2181.

WANT cabin for cash and $2500 equity 2 1-4 acres. Boulevard. AL. 4495.

EASTERN & NORTHERN—
Property

For Exchange —63-A

WINNIPEG, CANADA. Beautiful brick home, 11 rooms, hardwood finish, hot water heat, double garage; lot 60x160, bordering private park on Academy Road. Trade for well located L. A. property. GL. 6253 or EX. 1149.

HOUSE Wanted. I have a high class business building, also high class residence in Kansas City, Mo., will exchange for strictly modern residence, Los Angeles. Whitney 1644. 1212 Victoria Ave.

IF you have eastern property to exchange for choice Southern California suburban address KK, box 218, Times Office, and give phone number.

CHICAGO CLEAR—Choice lot, value $6000, for Los Angeles or suburbs. Assume small amount. Address F, box 7713, Times, Glendale.

$10,000 Spokane home, $2000 mortgage, for duplex or bungalow, free of encumbrance, Los Angeles or Long Beach. Box 9100, Times, Long Beach.

80 ACRES Washington clear for Los Angeles. Will assume. OX. 7145.

Wanted —63-B

WANT Dallas, Houston or well located Texas property in trade for choice Orange county. Might consider Middle Western. Address KK, box 231, Times Office, and give phone number.

SUBMIT small eastern property. California. Deals waiting. Quick action. Broker, EM. 3987. 1845 S. Arlington.

GOVERNMENT LANDS—
and Relinquishments —66

GOOD 320 acres. Fine for poultry, fruit, $250. 431 Southwest Bldg.

OIL PROPERTY—
Miscellaneous —67

FOR lease, 80 acres of proven oil land in Orange county, 2800 ft. territory, 150-barrel wells. A snap if taken at once. Operators only. No agents. J. M. Barrett, 140 Roswell Ave., Long Beach. 337-93.

MUST sell my half acre near Venice. $2250, terms. Call owner, TRinity 6571.

100-FT. lot on Laconia st., Athens, for sale or lease. LA. 0951.

ORANGE, LEMON, WALNUT
Avocado Groves—Vineyards

For Sale —68

ORANGE GROVE BARGAIN

Never have you seen such an opportunity as this. 4 acres full bearing oranges, navels and Valencias. Close in town, on fine business corner. Improved with 7-room modern house. No reason why it should not double in value soon and it will pay good interest while you hold it. Special price $10,500, ⅓ cash will handle. Balance easy. E. MIDDLETON, 147 W. Holt, Pomona. Phone 1701.

Grapefruit Orchard
The finest Grapefruit Orchard in the Imperial Valley without exception. Immense crop on trees. Price $180,000. Terms. FRED KNEWING, 318 Fidelity Bldg. TUcker 3810.

Avocado Orange Land
All size tracts, some planted. 1 hour from L. A. Plenty water. Selling below value. Owner. 206 W. 2nd St., Santa Ana.

35 ACRE lemon grove, 6 years old, loaded with fruit. Will sell 10 acres or more. One of best lemon grove buys in Orange county. Plenty water. Good terms. OX. 8394.

40-ACRE walnut grove. Full bearing. Crop prospect good. Big sacrifice. McGarry Realty Co., 631 Higgins Bldg.

ORANGE, LEMON, WALNUT
Avocado Groves—Vineyards

For Sale —68

AVOCADO LAND
You can always buy a city lot, but all of the choice, proven avocado land will soon be sold. You can't grow avocados in Kansas or even in the Imperial Valley.

Sierra loam land with water, $450 per acre; 10 acres, cleared, water piped, $650 per acre; planted groves with 3 years' care, $2350 to $3000 per acre; one bearing grove, 2½ acres, 6-room home, $35,000. ERNEST S. ROSS, REALTOR. 1016 W. 84th St. PLeasant 6936

CLIP THE COUPONS
An ideal location of choice 5-acre orange grove less than ½ mile from Pomona College, Claremont, 6-room modern house, built-in features, hardwood floors, 485 trees, $300 fertilizer put on February this year. 17½ hours of Del Monte water every 23 days. No trade, some cash, balance crop payment.

CLAUDE C. BRADLEY
Claremont, 124 Yale Ave. Phone 5471

EXCEPTIONAL VALUE
30 acres near San Fernando. Frostless. Best soil. Oranges, grapefruit and lemons. No reasonable offer refused. Phone GL. 6457.

IF YOU WANT best buys in groves, poultry ranches or irrigated lands for dependable information and service see C. F. SHAW, JR., Realtor, Opposite tower at Fontana, Calif.

20-ACRE VALENCIA GROVE NEAR DOWNEY. GOOD CONDITION. SELL OR TRADE. OWNER. H. R. WILSON, BOX 132, GLENDORA.

For Exchange —68-A

WANT LOS ANGELES
or Long Beach for
10 acres lemon grove on Base Line north of Foothill Blvd., in frostless district, near Fontana, good, cheap water right, will take trade. Owner living in Los Angeles. Priced $12,500.

CLAUDE C. BRADLEY
Claremont, 124 Yale Ave. Phone 5471

WILL TAKE TRADE
FOR

10-acre choice orange grove, east of Claremont, north of Foothill Blvd., 960 trees, well fertilized, good water rights, 48 hours, 30-inch head every 30 days. For further information see:

CLAUDE C. BRADLEY
Claremont, 124 Yale Ave. Phone 5471

HAVE home, Burbank, San Diego or Alhambra. Trade for grove or ranch, assume. 940 E. MAIN, Alhambra.

ACREAGE, SUBDIVISION—
Miscellaneous —70½

MUST SELL FOR BEST OFFER. 12½ lots located in Pasadena. 75 on Hunt Dr. 25 just off Colorado St. 25 just off San Gabriel Blvd. Owner, 2326 N. Roosevelt, Altadena.

2 ACRES near Bell, $4800. VA. 9738. HE. 9197.

WANTED—
Real Estate

For Cash, Not Classified —71

Want To Buy For Cash
From owners, improved business corner in active location must be leased to reliable tenants. Lewis, 112 S. La Brea. WY. 1156.

Cash Paid for Bargains
Write only, full details. F. M. Phelps & Co., 1340 Pacific Mutual Bldg.

CASH! CASH! For vacant or improved business. Must be good and priced property. Address HX, box 3, Times Office.

PROPERTY Sold for Cash
NO TRADE. BE CONVINCED. Call 2024 W. WASHINGTON. W CAR.

HAVE $15,000 cash, want 4-flat duplex or vacant lot at sacrifice price. Owners, what have you? Address R, box 322, Times Branch.

PROPERTY Sold for Cash
NO TRADE. BE CONVINCED. Call 2024 W. WASHINGTON. W CAR.

LOCATION wanted, private school, Altadena or Flintridge, easy terms. 1 acre up. Address F, box 79, Times Office.

CASH FOR EQUITIES in trouble. WEST SIDE. McDOWELL. EX. 1149.

Miscellaneous —71-X

WILL BUY
Business properties on main thoroughfares in Los Angeles. Clear or encumbered. Improved or vacant. Owners only send full details and lowest net price by mail. I am not trading real estate but buying for a large corporation.

JIM HOOL
ROOSEVELT BLDG.

$125,000 IMPROVED and unimproved California lands, city improved and lots. Will add some cash for a good apartment building. Will assume 2 mortgages if property financed. Owners only. Mr. Miller, Room 211, 6777 Hollywood Blvd. GL. 5803.

THE FRANK MELINE CO. can sell your property in a few days by our quick liquidation method. See ALEX, 3rd floor, 705 S. Hill.

Real Estate—Houses
CASH—No Trades. REDLION, 430 S. Spring. TR. 6844.

OUR BUYERS WANT PROPERTY that is priced right—generally they pay CASH at Public Auction. O'Connor, FI. 2134. 841 S. Western ave.

CASH PAID FOR BARGAINS. Want income or business property. MUST BE SACRIFICE. Address F, box 340, Times Office.

IF you want to buy, sell, exchange your property, city, country, eastern, any size, see Alfred Thomas Co., realtors, 707 S. Bonnie Brae.

WE CAN exchange your property. THE OTTO G. WILDEY CO. LTD. 304 FINE ARTS BLDG. TR. 2525.

IF YOU WANT CASH FOR YOUR PROPERTY, CALL H. N. WOOD. 705 W. 45TH ST. AX. 9716.

80 ACRES Washington, clear, for Los Angeles, will assume. OX. 7145.

Houses —71-A

WANT 2 houses or house and lots in exchange for level Flintridge, Pasadena 2-acre estate property with mountain water. Will figure with builder on putting up additional house. 7955½ W. Norton Ave. GR. 6091.

FOR cash, house on business street. Must be bargain. State size of lot, full price, particulars. Address P, box 115, Times Office.

WANTED: 7 ROOMS. In Beverly or Westwood. Have $2500 good 2nd trust deed paying 8% as down payment. Phone MA. 2581.

IF your west side equity be ever so small don't lose it, sell to private party for cash. Address R, box 318, Times Branch.

PREFERRED 8% stock. Trade for house. Address P, box 292, Times Office.

WANT 5 or 6-room house. Have lot as part payment. WH. 7819.

WANTED—Clear house in exchange for clear lots. MILLER, DU. 8371.

Lots —71-B

WANT to lease vacant lot for miniature golf course. Clients waiting, good rentals for good locations.
CALL IMMEDIATELY FRED W. KLEIN, 6601 WILSHIRE BLVD. ORegon 1241.

WILL buy West Side residence or income lots. Will make cash down payment with balance on 2nd trust deed basis due in 1 year. We are able to finance and close deal in 15 days. This is a real opportunity if you have a suitable lot that we can use for immediate building. WY. 1188.

WILL pay $500 CASH and STOCK in a local, going manufacturing company for well located residence lot, worth from $3500 to $6000. LOT MUST BE CLEAR. Address P, box 535, Times Branch.

WANTED, by responsible party, a clear residence lot on 2nd Trust Deed basis. Address P, box 34, Times Office.

WELL located clear lot for cash. Owners only. BEVERLY SECURITIES CO. 4069 Beverly Blvd. OL. 7883.

WANTED clear vacant for my equity in apartment house. Owners only. For information see Mr. Waldman, 340 Roosevelt Bldg.

C ZONE, 100-foot lot on main boulevard in Los Angeles or Santa Monica, on 99-year lease. Owners only. HE. 4659.

MUST be B and C zone lots, wanted by responsible builder, price and terms must be right. Give full particulars. Address P, box 530, Times Branch.

WILL PAY CASH, duplex lot near high school, Beverly Hills. Must be bargain. Address P, box 570, Times Branch.

WANT CLEAR LOTS IN EXCHANGE FOR INCOME. OWNER, FAbey 1136. 721 ROWAN BLDG.

WANT the finest location for miniature golf course, 100x150. Lease. Submit. Posner. OR. 1241.

LOT near Pico and Presser, $1200. Address P, box 235, Times Office.

WANT clear lot for flat or house, good deal, owners only. DU. 4668.

Acreage —71-C

ACREAGE or business lot. Have grocery, delicatessen, bakery and cash. $100 month turnover. AX. 2381.

Business Property —71-D

WANT BRICK BUSINESS building. Have clear 8-room, $7500, $4500 1st trust deed. Will assume $8000. Box 332, La Verne, Calif.

WANTED—
Real Estate

Business Property —71-D

WANTED: BUSINESS CORNER IMPROVED and leased, or vacant for lease. QUICK ACTION! Address O, box 387, Times Branch.

CLEAR ranches. Might assume. Good prospects or leased new. Want stores. VAN SLYKE. EL. 3013.

$100,000 clear Los Angeles. Want Wilshire Blvd. Assume. TU. 3316.

Industrial Property —71-E

WANT industrial building, 7500 or more square feet. Must have trackage for cash and door business. Exchange deal on Wilshire district vacant business. WHEELER. DU. 3316.

Income Property —71-H

WANTED: Furnished apartment house. Must be good buy. Submit to R. E. DURBIN, 475 S. New Hampshire. Phone EX. 7935.

50-FOOT business corner on Pico. Want L. A. income. Mrs. Davis, WH. 3111, evenings CRestview 2259

8 TO 16-FLAT BUILDING or a 36-single apartment. 911 CALIFORNIA BUILDING. $30,000.

CLEAR—BEVERLY HILLS HOME FOR INCOME. ASSUME. EX. 5774.

MODERN APARTMENT HOUSE UP TO $75,000. Will give 400 acres CLEAR land, and assume. VA. [illegible]

$75,000 clear Chicago, $5000 income, assume Los Angeles income. TU. 3316.

WANT 4-flat. Have small house as down payment. OL. 6707.

Country, Ranch Property —71-M

BEARING avocado groves for cash and Los Angeles clear. Realtors and owners submit to Ernest S. Ross, 1016 W. 84th st.

RANCH wanted to work on shares with prospect of buying, within 30 miles of Los Angeles. Address box 815, Times Agency, Santa Monica.

REAL ESTATE—
For Exchange

Miscellaneous —72

Highland Ave. Business Lot For Exchange
Have 50-ft. business lot on Highland ave., near major traffic intersection. Ripe for improvement. Priced right at $32,500. Want home or residence lots to $22,500 as part payment. Robert A. Klein & Co., 6601 Wilshire Blvd. OR. 1241. Open Sundays.

THE several members of our family who have vacant business property subject 1 mortgage only, have decided to pool their equities and exchange all or part for a well located country property. They have nominated me legal representative and principal to do business. These lots range from $5000 to $15,000, all strategically located in western part of L.A., many in Beverly Hills. Address R, box 182, Times Office.

SALE or exchange, beautiful San Marino 9-room home, ½ acre, all kinds of fruit and shade trees. Children's play house, pony barn. One block to Huntington Drive, 2 blocks to school, library and art gallery. Want smaller house South Pasadena or L. A. Price $18,500. Wm. Heideman, residence 1646 East Drive, Alhambra. 3414-M, office GA. 7001.

EXCHANGE BUSINESS PROPERTY FOR HOME. Two-story new brick building, 6 stores, 10 single beautifully furnished apartments, corner West Slauson and 5th Ave. One incumbrance $39,500. Furniture clear. Will take good well located clear home. Phone owner, Samuel Boran, Don Hotel, Wilmington 1481.

SAN FRANCISCO
OAKLAND, BERKELEY. Beautiful homes and other property to exchange for L. A. or vicinity.

C. W. Patterson Co., Ltd.
338 S. Western. DRexel 1115.

[illegible] ACRES level sandy land, 25 miles S.E. of Hemet. Good for stock and poultry, 50 apple trees, windmill, pump, tank, connected to 5-room house. Water for home and stock. Under lease; mortgage $4700; equity $8000. What have you? 430 N. Lake st.

WALNUTS, 30 ACRES, $35,000. Mortgage $9500. HEAVY CROP, cheap water, full equipment. A permanent income property. Owner old, wants city. THIS IS WORTH WHILE. O. A. NICKERSON CO., 310 W. 6th. TU. 6832.

$81,000, MARVELOUS income property, So. Pasadena. 10-year 1st loan, $25,000, 7% appraised by mortgage company $34,000. Income $5200 yearly, unfurnished. Exchange $30,000 equity for clear local or eastern. ERICKSON, 7011½ W. 6th st. VA. 9422

WANT APARTMENT. Must be good and one mortgage; offer good out of town paying income property, one small bank mortgage. STANDARD REALTY COMPANY, 414 South Brand, Glendale. Los Angeles phone CA. [illegible]

[illegible] ACRES level sandy land, 25 miles S.E. of Hemet. Good for stock and poultry, 50 apple trees, windmill, pump, tank, connected to 5-room house. Water for home and stock. Under lease. Mortgage $4700; equity $8000. What have you? 430 N. Lake st.

25 ACRES, very big sacrifice, corner on major boulevard, very close in. Trade considered. This is in a very active built-up section and a money maker. L. A. DOLTON, 221 S. Vermont. WA. 1918.

"PIERCE TRADES"
EXCHANGES EVERYWHERE. Send description of what you have and tell me what you want. C. B. Pierce, 200 N. Canon Dr., Beverly Hills. OX. 6966

BEAUTIFUL new ultra-modern 5-room stucco home on 60-foot lot above Kenneth Road, $11,750. Consider small clear residence or lot. See owner at 1429 WINCHESTER, Glendale.

ST. LOUIS. 200 ft. apartment sites on main boulevard, $35,000 clear. Trade for Los Angeles. H. C. Smith, 1131 S. Burnside, L. A.

WANT house for $20,000 equity in lot near 10th and Figueroa, only 2 blocks from $12,000,000 improvement. Apply by letter, 1644 N. Wilcox. Blvd. Apt. 305. MO. 16417.

CLEAR lots and income properties, East Side. Trade for Hollywood property and assume. MALCOLM MOREHART CO. GR. 4090. Evenings OX. 6063.

OWNER WILL GIVE CLEAR Carlton Way B zone and assume one mortgage on income up to $35,000. Phone HE. 5778.

ONE of the finest duplexes on W. 4th St. Trade clear or incumbered to balance desirable vacant or improved. James Madison, OR. 1220.

5-ROOM bungalow, 2 clear lots in San Diego, clear lots in Wilmington and Girard, any or all for 6-room bungalow, Los Angeles. VE. 4319.

WILL take clear ranches for equity in apartment house. Subject to 1st mortgage only. For information see Mr. Waldman, 340 Roosevelt Bldg.

DRIVE-in market, corner complete, 100x140. Six rentals and bungalow. Want ranch home. Trager or Belanger, 9 Locust, Long Beach.

VENICE, The Oil City, $25,000 equity in well located apartment house. At sacrifice. Will trade. Submit. TU. 3316.

LONG Beach apartments, good income, for clear lot or small house and little cash. Box 9536, Times Office, Long Beach.

Want Clear Eastern
For Wilshire-La Brea income. Ingram, 5774 W. 3rd St. WY. 1240.

HAVE good 5-room bungalow in Alhambra, will trade for Los Angeles bungalow, vacant or income. Halverson, 3052 W. Main, Alhambra 1251-M.

CASH AND CLEAR. Client has Hollywood C zone and B zone and cash. Want income property nearby. HE. 8776.

EXCHANGES EVERYWHERE

HARRY GROSSMAN
204 Haas Bldg. TUcker 3471.

CLEAR 160 ACRES. Red Tokay vineyard, 15 years old, cared for to crop time. Want residence, income or vacant. HE. 9730

4 ACRES on Salt Air street, Brentwood, close to San Vicente, clear. Ripe for subdivision or estates. Address OO, box 304, Times Branch.

$6000, SIX-ROOM WHITE STUCCO HOME on 109th near Figueroa. Want lot. CRestview 3136. 8154 Beverly Blvd.

4-FLAT near Wilshire, duplex, near Beverly Blvd. 4-flat near Fairfax, all fine properties. Submit exchanges. Salesman, OR. 1186.

BEAUTIFUL 4-flat, unit heat, electric refrigeration, tile baths, showers, 1 mortgage. For what? OR. 2673.

9-UNIT court; center Hollywood. Subject to $24,500 at 7%. Want small- er city or country. VA. 5518.

DOUBLE bungalow, 9 rooms, clear. Trade for lot first payment. Owner, 1847 So. Highland. WH. 0476.

WANT CLEAR SAN DIEGO PROPERTY for a real $10,000 flat equity in L.A. 8154 Beverly Blvd. CRestview 3136.

WE TRADE ANYTHING. If you want action try a busy office. Stephens & Co., 461 N. Western. HE. 6207.

BUSINESS AND INCOME PROPERTIES FOR SALE AND EXCHANGE. J. T. CUTTER. TRinity 7232.

STOCK ranch, 1200 acres, fully equipped, $30,000, clear. Want income. Carter, 159½ N. Daly. CA. 6042.

3 BRICK stores on Pico, $35,000, $12,000 bank loan. Want Los Angeles or beach. OR. 6819.

5-ROOM modern home, what have you? Owner, 3526 Burton Ave., Lynwood, Cal.

STOCK ranch, 1200 acres, fully equipped, $30,000, clear. Want income. Carter, 159½ N. Daly. CA. 6042.

HAVE flat, one mortgage, Beverly-Fairfax district for lot or house. Mr. Wesson. WH. 1189.

6-ROOM stucco, wonderful location, in Glendale. Trade equity $3360 for clear lot. Los Angeles. WY. 2348.

WANTED—Garage property in exchange for good alfalfa land, write A. O. Coffman, 635 N. Western ave.

1 CLEAR lot, equity 2 houses, for flat or duplex equity. NO. 4473.

Manufacturing rights under famous patent for L. A. or ? 834 N. [illegible]

REAL ESTATE—
For Exchange
Miscellaneous —72

CLEAR HOME, $4000 to $5000, taken in trade on charming new 1½-story Monterey home in beautiful Leimert Park. Designed by one of California's leading architects. Located on exclusive model home street, close to golf courses, 7c car, etc. Two lovely bedrooms, tile bath, with stall shower, extra toilet. Real fireplace, walled-in garden, double garage. Full price only $9250 on terms. Get key at 4322 Crenshaw Blvd., phone VE. 1176.

BUILDER WILL TRADE
SEVERAL BRAND NEW HOMES JUST COMPLETED IN BEVERLY SQUARE, CARTHAY CENTER AND BEVERLY HILLS, FOR CLEAR OR NEARLY. PHONE OWNER AND BUILDER, OL. 4612, BEFORE 9 A.M. OR AFTER 6 P.M. COURTESY TO BROKERS.

PHONE MAdison 2345
for TIMES Want-Ads. No credit arrangement necessary. Courteous, experienced ad-takers, day and night.

New Exchange System
List with us and we mail you lists of kind of property you want.
PHILLIPS & REAM
600 S. Western Ave. WA. 1171.

TRADE your lot in as part payment on new Spanish 12-room duplex. Close in. Gorgeous view and all the latest features. Income nets better than 20% on investment. OL. 4709.

CONSOLIDATION
Owner has three smaller houses to trade into income or larger home. CHILDS. CR. 4194.

HAVE equity in modern cottages in Lynwood and Compton to exchange for cheap eastern land. COX, 1601 E. Anaheim, Long Beach. Phone 428-79, evenings.

TAKE 30 minutes of our time and tell us about your property.
HERNANDO W. WOOD CO.
4604 Beverly Blvd. at Western. VE. 8001.

BUSINESS lot, Santa Monica Blvd. 6 blocks west Fairfax. Want San Fernando Valley property. Gordon, 8394 Santa Monica Blvd. OX. 7250. WH. 7179.

WANT apartment house from owner. Have client with $30,000 clear property and $35,000 equity as first payment. Glenwood Investment Co., 720 S. Alvarado St.

CLEAR FOR CLEAR
Have new Spanish Brentwood home worth $32,500. Owner wants income. CHILDS. CR. 4194.

BEST part of California St., Pasadena, B zone lot 64x200, massive 10-room brick. 4 bedrooms, 3 baths, shade trees and shrubbery. Consider clear vacant as down payment. OR. 1211.

CLEAR Hollywood residence lot, $5500. Want Balboa or Newport property. Owners only. 812 N. Laurel Ave., Hollywood. OX. 7250. WH. 7179.

WILL trade Alta Canada 9-room house, landscaped, deodar, olive, walnut, plum trees and shrubs. Elevation 2000 ft. Make offer. WY. 1506. Colorado [illegible].

20-ACRE 5-year pear orchard and 2-year-old apricot ranch near Palmdale. Cost [illegible],000, for beach, Catalina cottage, or good duplex. RO. 8007.

$10,000 REAL equity, business property, Ocean Park, near pier. Leased. Bank loan. No money. Owners, what have you clear? Call OR. 9947.

156-ACRE dairy ranch, good well and buildings. Near Porterville. Price $22,000. Want good lots or houses. Write Fouke, 8727 Long Beach Blvd.

HOME 10 rooms, Hancock Park, none better, widow wants smaller home or business or what for $44,000 equity. WY. 2196.

TWO clear bungalows in [illegible], $8500. Will assume on property in or near Los Angeles. Mr. Garner, 3837 W. 6th St. WA. 0138.

HAVE 10-acre improved in San Fernando Valley, clear; want double bungalow exchange. Write A. O. Coffman, 635 N. Western.

5 ACRES, corner Valley Boulevard. Walnuts, peaches, 5-room house, garage. East of L.A. $6500 equity, for home, lot or what, here? MU. 12844.

CLEAR Los Angeles property for
RUNNYMEDE STOCK
Phone OR. 6747, evenings.

WANT clear city property in exchange for diversified ranch, modern house and outbuildings, well located. Call MU. 2894 or evenings, EL. 3434.

EXCHANGES
W. M. GARLAND & CO.
Spring St. at 8th. FAber 4041.

HOLLYWOOD APARTMENT HOUSE Income $950 per month, mortgage $21,000, 6%. Want clear B zone. Lewis, 112 S. La Brea. WY. 1156.

WESTWOOD, new 7-room house, corner lot, 10351 Ilona ave., for clear lot Leimert Park or southwest. VE. [illegible]

CORNER lot 45x100 on Central avenue, clear. Will trade for clear 4 or 5-room house. MEDINNIS, 4235 W. Washington Blvd. EM. 7496.

WANT clear lot in exchange for flat or house. Good deal. OWNERS ONLY. DU. 4008.

SANTA MONICA income corner. New, modern, $32,500. Want home Hollywood or Pasadena. GL. 5109.

CLEAR $10,000 home. Want well-located business property, vacant or improved. Will add cash. OR. 1252.

FIVE-acre boulevard ranch, modern house. Want home near Los Angeles. Box 60, Times Office, Pasadena.

VINE STREET CORNER, 130x80. A real opportunity. Accept good clear property and cash. GL. 1168.

EXCHANGES, MU. 2522
ERNEST STEWART, 548 S. SPRING.

CLEAR $75,000 estate, 20 acres. Want apartment house. Will assume. R. R. Crabtree. WH. 7208.

LOT in Venice oil district for sale or exchange, also double bungalow in El Grano. TR. 5817.

1½-ACRE ranch, fully equipped, 20 minutes from Hollywood. $6800. Want clear lot or bungalow. OR. 7100.

HAVE $1000 cash and $5000 equity, business lot. Want modern home or duplex. West Side. OR. 2148.

CALIFORNIA for eastern, owners write F. H. Harris, 503 Caroline ave., Culver City. Exchanges everywhere.

AMAZING duplex, 14 rooms, Beverly district, brand new, upper leased. Submit trade or cash. OX. 2654.

STORE BUILDING and bungalow. Price $11,000, mortgage $2400, submit offer. 8154 Beverly Blvd. CRestview 3136.

FOR quick action on trades and good buys for cash, call Southern California Realty Exchange. MU. 5697.

80 ACRES near Minneapolis, Minn. Also 240. Lots Salt Lake City. Many others clear for ? 2933 W. Pico.

DUPLEX lot, Moreno Highlands, Silver Lake for beach front lot. OR. 7100.

FOR all kinds of trades see MR. DENTON, 1467 N. Vine st.

80 ACRES Washington, clear for Los Angeles, will assume. OX. 7148.

5-ROOM home, Hollywood Way. Equity $9000, for lots or income. OR. 7100.

WANT alfalfa ranch for bungalow court. 8154 Beverly Blvd. CR. 3136.

WILL trade Arizona citrus land. Value $35,000. Clear. Submit offer. MU. 3830.

WANT CLEAR HOME, HAVE $35,000 1ST ON A-1 VACANT. GL. 5507.

BEVERLY Boulevard mansion, $50,000, for clear lots or securities. GL. 5507.

TRADE income for acres or ? R. D. Hathaway, 1910 Hillhurst.

CHICKEN ranch and beautiful new home for Long Beach. GL. 9667.

13 ACRES, 20 minutes to Hollywood, equity $14,500 for income. OR. 7100.

BEAUTIFUL 5-room home at Lomita for Los Angeles or beach. DU. 8142.

70 ACRES alfalfa and grapes, clear. No brokers. WH. 0700.

Houses —72-A

8 ROOMS, 4 bedrooms, 3 baths, unit heat, Frigidaire, twin garage, lot 196, facing 2 streets, Hollywoodland on Beachwood Dr., exchange for income or B zone lot and assume. HO. 0793.

122 N. Hobart, 9 rooms, 4 bedrooms, lot 50x150, B zone, first $6000, 6%; 2nd $3000, $36 per month; price $15,000. Take clear chicken ranch or what for equity. Open a.m.

2-STORY Spanish stucco, 7 large rooms, 2 baths, furnace heat, north of Vernon avenue. Submit lot as part payment. Owner and builder, 4307 Angeles Mesa Drive. VE. 3398.

BEAUTIFUL new ultra modern 2-story stucco home on 60 ft. lot above Kenneth Road, $11,750. Consider small clear residence or lot. 1420 Winchester, Glendale.

5-ROOM stucco, new, Long Beach, $6200. Incumbrance $2700, for duplex in Los Angeles. Have some cash. Box 9998, Times, Long Beach.

10-ROOM 3-bath home, furnished, double garage, Windsor Boulevard. Good terms, part trade. Submit. OWNER. TRinity 6385.

EXCHANGE $5000 equity in real home West Hollywood, 7 rooms, 2 baths. For clear. Owner. OX. 0647.

FOR trade or sale, 7-room Spanish home near golf club, 3 bedrooms. Philip Farrar, AL. 5414.

SAN FRANCISCO, St. Francis Woods home for Beverly Hills. OL. 7123.

MICHIGAN wanted, near Durand or Flint for Los Angeles home. UN. 0633.

SEVERAL homes clear to 1st paper. Trade for lots. Owner. UN. 2055.

Lots —72-B

GLENDALE BUSINESS LOT
Close in center Glendale with Colonial bungalow on rear of lot. Value $12,000. Trade for home West Side Los Angeles equal value. WH. 4116.

HIGH-class business lot in heart of Glendale on Orange. Bank loan $7000. Want offer for equity. OLympia 1332. Douglas 1922.

CLEAR $5500 B zone lot on North Hoover, ½ block north of Franklin, for what have you? No equities. OWNER. WH. 7934.

CLEAR Hollywood residence lot, $5000. Want home to $8500. Owners only. WH. 7179.

RESIDENCE lot, Beverly Hills, corner Ridgedale and Hanover Dr. Block frontage. $37,500. WH. 1310.

B ZONE corner 65x150; 2 bungalows, income $90; cash or trade OX. 1819.

REAL ESTATE—
For Exchange
Lots —72-B

FOR SALE or exchange, northwest corner with 4-room bungalow. Suitable for apartment house. DU. 0359.

Business Property —72-C

WILL sacrifice business lot on Atlantic Blvd. near 9th St. Small payment down. Sell or exchange. Phone LAfayette 9943.

$65,000 BRICK salesroom Washington Blvd. and $30,000 corner Vermont Ave. for Northwest market or super station. B. Field, Hotel Teris, MU.3331

Income Property —72-D

$135,000, MODERN brick apartment, now only $90,000. $1225 per month and easy managed. Very attractive building in fine location. Furniture clear. Only one mortgage. Trade for balance. Here is a real bargain and it pays well. L. A. DOLTON, 221 S. Vermont. WA. 1915.

BUNGALOW court, 7-unit, best renting section Southeast, monthly income $175. Monthly payments on mortgage include interest, leaving nice profit. No refinancing. Trade $4500 equity for clear or some cash and terms. HE. 1489, evenings, AT. 0216.

NEW 20-room flat, all rented, block to Pico-Redondo business center and car. One paper only. Equity for clear or nearly clear. OWNER, WH. 7984.

EQUITIES in new 4-family and duplex incomes for vacant, suitable for high class apartment. Montgomery Lumber Co. Garman, EM. 4541.

12-ROOM DUPLEX, $12,500
Unit heat, Frigidaire, near Pico. Want offer for $5000 equity. Woodard, 5710 Vermont. YO. 2767.

20-ROOM flat near Wilshire, Beverly Hills, $18,000, loan $11,500; for Pasadena or Glendale, clear. OX. 4778.

2 HIGH-CLASS flats and 2 high-class duplexes subject to firsts only. Owners submit, 6662 W. Pico. OX. 0618.

NEW duplex, corner, 1569 S. Genesee. Mortgage $7000. Income $125. Want lot or what? OX. 1095.

NEW modern 8-family apartment. 1 straight mortgage. Want clear lot for $12,500 equity. AT. 3558.

HAVE FLAT FORECLOSURES. Consider clear in exchange. DR.4432.

Suburban Property —72-E

FOR EXCHANGE: 100 acres of beautiful land, a tree-covered canyon within 15 minutes of Hollywood and 10 minutes from University of California at L. A. Considerable level land and all suitable for subdivision. Adjoins fully developed section which has concrete streets and finest utilities. Property has great potential future value. Cash price $250,000, mortgage $65,000, 3 years, at 7%. Will take first class clear property, city or country, for equity. See Mr. Albright, owner, 309 N. Western ave.

CLEAR 5-room house, garage, Baldwin Park, over 1 acre land, located 340 S. Main st. Sacrifice for L.A. Owner, 1515 Santa Fe ave. TU. 5689.

5-ACRE chicken ranch, San Fernando Valley, fully equipped; will trade for city property. Mr. Sale. WY. 3606 evenings. GL. 8237.

[illegible] ACRES bearing orange and walnut grove, chicken equipment for modern apartment house. M. FLOATEN, 9410 Reseda Blvd. North L. A.

Country Property —72-E

5 ACRES Wine Grapes for beach cottage. Box 63, or Phone 4656, FONTANA, CALIF.

640 ACRES, CLEAR, Imperial, for small equity income, no agents. Address P. box 296, Times Office.

TO LOAN—
Money
Real Estate Improvements —75

6% INTEREST
FOR LOANS ON IMPROVED RESIDENTIAL AND BUSINESS PROPERTY IN LOS ANGELES AND VICINITY
5½%
FOR CONSERVATIVE LOANS ON CENTRAL BUSINESS PROPERTY.
THESE LOANS RUN FROM 3 TO 10 YEARS AND ARE SECURED BY A FIRST MORTGAGE.
NO APPRAISAL OR ESCROW CHARGE
WINTER INVESTMENT COMPANY
11TH FLOOR, I. N. VAN NUYS BLDG., TRinity 3071.
CORRESPONDENT
NEW YORK LIFE INSURANCE CO.

5½%—MONEY—6%
LIFE INSURANCE FUNDS
Liberal Prepayment Privileges
A loan under $50,000 may be paid at any interest date without bonus.
Monthly Payment Plan
The ideal loan for the home owner is our monthly pay loan. Remember, you pay only 6% on the balance each month, adjusted every month. No jokers in this loan. Phone for a free inspection of your property.
THOMAS MORTGAGE CO.
TR. 3946. 810 S. Spring st., top floor
Financial Correspondent
Prudential Insurance Company.

6% - - 7%
Plenty of Funds
AVAILABLE FOR
Real Estate Loans
IN
LOS ANGELES
BEVERLY HILLS
PASADENA
GLENDALE
We are prepared to make prompt appraisals, without charge, unless loan is granted.
Beverly Hills Securities Corp.
444 North Beverly Drive.
OX. 7093.

6% SECONDS 6%
FOR CONSTRUCTION. WHY HESITATE? Money is cheap. Materials are cheaper! Use your own builder.
Zeigler Investment Corp.
13th floor, Pershing Square Bldg.
TUcker 1930.

PHONE: MAdison 2345
for TIMES Want-Ads. No credit arrangement necessary. Courteous, experienced ad-takers, day and night.

65% Refinance Loans
Also constructions loans. Courtesy to brokers. See us FIRST. F. P. NEWPORT CO., 206 Central Bldg. TR. 5051.

SHORT AND LONG TERM LOANS AT 6% on improved and building operations.
MORTGAGE GUARANTEE CO.
626 S. SPRING ST.

BUNGALOW BUILDING LOANS. Also 12% TRUST DEED MONEY
WM. McBURNEY, JR.
516 Pershing Square Bldg. VA. 2001

I WILL loan $2000 to $25,000. 6%. Home, vacant, income, business property. Wilshire, Hollywood, Beverly Hills, Pasadena, Glendale. Close in. Private money. HE. 2420.

7%—No Commission
NO APPRAISAL OR ESCROW FEE.
WOOD-BRUNNER-FIELD, INC.
1015 S. LA BREA. OR. 1291.

PLENTY private money of $1000 or more to loan on improved city property. Los Angeles Finance Company, VA. 6261.

PRIVATE MONEY
$15,000, 8%, will divide, completed properties. No agents. WY. 2156.

6% REFINANCE. 7%, construction, also vacant loans. Mr. Cartwright. Huntsman-Casady Co. FI. 3114.

6% private money, $1000 to $3500, for first trust deeds. MU. 5456, prefer homes.

I PREFER homes 6%—7%, 3 years or monthly. Plenty money for loans. 628 BANK ITALY BLDG. TU. 8038.

7% Private Money 7%
628 Bank of Italy Bldg. TU. 8038.

SEE WM. H. HARWOOD CO. FOR 6% LOANS
510 W. 6TH ST. MU. 3573.

BUILDING money, $2500 to $10,000, residence or improved, current rates. Evarts, 604 Van Nuys Bldg. VA.9259

VACANT & IMPROVED
2nd trust deeds. Robertson. OR.8885

$50,000 For Vacant 8%
Will divide. MURDOCK. OX. 1817.

$12,000 AT 7%
IMPROVED or VACANT. WH. 6314.

$25,000 AT 7% ON IMPROVED CITY. WILL DIVIDE TO SUIT. CALL MY AGENT. WA. 4363

Vacant & 2nd Trust Deeds
PECK. BEVERLY HILLS. OX. 2902.

3-YEAR loans, improved or for building. FARNSWORTH BROS. 1017 Van Nuys Bldg. TUcker 1209.

TO LOAN—
Money
Real Estate Improvements —75

6% AND 7%
REAL ESTATE LOANS
3 or 5 Years
Straight or amortized to suit the borrower's needs. No charge for preliminary appraisal.
DEAL WITH LOS ANGELES' OLDEST MORTGAGE HOUSE
ESTABLISHED 1900
THE John M. C. Marble COMPANY
609 SOUTH GRAND
TR. 3776

5½ & 6%
Business and residential
Los Angeles and Vicinity.
Loans placed with
PENN MUTUAL LIFE INSURANCE CO.
HAVELOCK C. BOYLE
215 W. 6th St. TUcker 1368.

CONSTRUCTION LOANS
3 YEARS STRAIGHT for Los Angeles and vicinity. Prompt appraisals and answers. Bring your plans and park free in ROOSEVELT BLDG. Garage, 7TH AND FLOWER. ROOM 610.
Ralph G. Wolff Co. TR.8816

WE HAVE UNLIMITED AMOUNT
6% AND 7% MONEY
FOR LOANS $2000 TO $50,000.
Largest group of private investors in Los Angeles can be reached through us.
IMPROVED—VACANT—2NDS
Quick action; free appraisal.
Robert E. Brown Company
659 S. La Brea. OR. 9019.

6% LOANS
3 Years Straight
Free preliminary appraisals.
Guardian Mortgage Corp.
CORRESPONDENT
ACACIA MUTUAL LIFE ASSN.
858 ROOSEVELT BLDG. TR. 7447.

BEFORE
Borrowing money to build a home or to pay off your present mortgage
INVESTIGATE
the Insurance Plan Loan which costs
LESS THAN 7%
531 WEST SIXTH STREET
Los Angeles. FAber 2331.

5½-6%-LOANS-6½-7%
ON IMPROVED REAL ESTATE
Three years straight
and long-time principal payments.
ALSO CONSTRUCTION LOANS
Prompt Service. Free Inspection.
E. L. McCormack & Co.
1121 Van Nuys Bldg. VA. 5209.

PRIVATE MONEY
6% AND 7%
On improved real estate.
Prompt and courteous service.
JOHN E. WHEELER
1104 I. N. Van Nuys Bldg.
7th & Spring sts. VAndike 4386.

Money To Loan
Unlimited funds for loans on residential property in Los Angeles or vicinity. Refinancing and construction loans a specialty.
UNIVERSAL SECURITIES CO., LTD.
614 Quinby Bldg. 650 S. Grand Ave.

6% AND 6½%
Your First and Second Mortgages in One.
60 to 65% loans.
BROOKS MORTGAGE CO.
716 Union Bank Bldg. TR. 4565.

QUICK SERVICE
Money to loan on improved real estate Western Los Angeles.
LA BONTE & RANSOM
132 N. LARCHMONT. GL. 2161.

6%, 6½%, 7%
Insurance funds for L. A. improved. Amortizing loans, 1% commission.
CONSTRUCTION LOANS
METROPOLITAN CAPITAL CORP.
125 S. Vermont. FI. 2541.

6%—7%
1st and 2nd mortgage loans.
Lot pay-off.
See Adler. TRinity 3815.
H. Lew Zuckerman Co., 416 W. 8th.

BUILDING LOANS
At current rates, our own funds. We also have private funds for refinance from $2500 up.
ASSOCIATED MTG. CO. OF L. A.
504 Bank of Italy Bldg. TR. 0364.

LIBERAL LOANS
at attractive rates.
Courtesy to brokers. Prompt action.
REDFIELD, VAN EVERA & CO.
Financial Correspondents.
Union Central Life Insurance Co.
215 W. 6th St. FA. 2671.

PRIVATE FUNDS
Quick action. Minimum cost.
30 years of personal service.
GLEASNER-FRAIZER & DUNN
VA.5101. 1106 Citizens National Bank

6%—Private Funds—7%
Improved or vacant—Also ranches.
S. R. EARNEST & CO. Est. 1907.
Hugh K. Walker, Jr. S. R. Earnest.
319 Detwiler Bldg. TR. 9075.

6%—PLENTY OF MONEY—6%
6% BUILDING, REFINANCING, 6%
153 S. LA BREA. WY. 3187.

$700,000, 6-7%, improved real estate and construction loans. No brokers. FRED T. RIMPAU, WH. 4616.

$47,500 for vacant or improved, 3 years straight. Will divide. MR. KING, Beverly Hills, OX. 4415.

7% MONEY TO LOAN STRAIGHT OR AMORTIZED. AN. 8357.

RANCH loans, anywhere, to refinance or buy. Goodell, 548 S. Spring.

HAVE $3000 to $5000 OF MY OWN private money on city improved. Gifford, 5464 5th Ave. VErmont 8362

6%, 6½% AND 7%
LOAN APPLICATIONS WANTED
Pacific-Western Inv. Co. OR. 2148.

REFINANCING. Improved and vacant. Also building loans. Mr. Cheesman. Mr. Elwood. Beverly Hills. OX. 8501.

WHY not pay off your 8% and 8.4% loans and borrow at 7 or 6%? Building loans our specialty. AX. 2081.

Private money, 6 and 7%, city, country and building loan. Lockhart & Son, 435 H. W. Hellman Bldg. VA.6818

PLENTY 6 and 7% money for good loans. Quick service. GL. 1591.

QUICK REAL ESTATE LOANS
West Side-East Side. AX. 9714.

7% private money, West, Southwest. 1146 W Santa Barbara. UN 2553

6%-7%, $600,000. Improved real estate. VE. 8755. Evenings UN. 4485.

$1000 TO $25,000. Cheapest in city. Quick service. MU. 2549.

PRIVATE funds for residence, 6-7%; vacant, 8%. OR. 6301. WH. 1381.

QUICK REAL ESTATE LOANS. WEST SIDE, EAST SIDE. AX. 9714.

$47,000 OR less to loan. 7008 SO. WESTERN AVE. PLeasant 6246.

Diamonds, Jewelry —75-B

10 MILLION
DOLLARS TO LOAN
Diamonds and Jewelry
Lowest rate of interest.
No loan too small.
No loan too large.
Pledges held 13 months.
Private loan booths.
PROVIDENT
Loan Association
846 S. BROADWAY
NEW ORPHEUM BLDG.
ENTIRE 3RD FLOOR

FOR 60 YEARS
A Financial Institution
FOR DIAMONDS & JEWELRY LOANS
SPECIAL LADIES' DEPARTMENT
A. B. Cohn & Bro.
305 Warner's Downtown Theater Bldg., 7th & Hill

DIAMONDS, JEWELRY and other personal property.
Courteous, private confidential.
References leading banks and jewelers. Lowest rates. Established 1903
LADIES' DEPT.
MARKWELL & CO.
707 SO. HILL. SUITE 808.
TUcker 9291.

TO LOAN—
Money
Loans on Furniture —75-A

FURNITURE AND AUTO LOANS. MONEY AT ONCE. CONFIDENTIAL. DODGE FINANCE CO., BROKERS. 901 N. VINE ST. HO. 7916

Automobile Loans —75-C

AUTO LOANS
AND REFINANCING
CUT RATES
Out-of-State Cars Refinanced.
Your present insurance accepted.
Hillman Auto Loan
507 S. FLOWER. MU. 6158.
HOLLYWOOD BRANCH
1250 N. VINE. HE. 1863.
Open evenings and Sundays at 507 S. Flower.

AUTO LOANS
No Insurance Required
WE MAKE OUR OWN COLLECTIONS AND DO NOT TRANSFER YOUR CONTRACT.
L. L. MIDDLECOFF
Loaning capital of
J. L. BLODGETT
1811 S. FIGUEROA
WE. 7261 EASY PARKING.

AUTO LOANS
QUICK, COURTEOUS FINANCING OR REFINANCING—LOWEST RATES
PODOLOR MOTOR CO.
3676 MONETA AVE.
"Where Main Street Greets Moneta"

AUTO LOANS
AT LOWEST RATES
DONALDSON
200 West Pico St., Corner Hill St.

Miscellaneous, Salary, Etc.—75-D

LOANS—New Methods
We are able to obtain loans FROM $10 TO $50 for men or women steadily employed.
WE GIVE YOU CASH.
Our service is quick and confidential. We require no security or indorsers.
COLUMBIA LOAN BROKERS, Ltd
617 Foreman Bldg., 7th and Hill sts.

$50 TO $2000—
Will loan on easy repayment plan to people of character. 706 S. Detroit, at Wilshire. Mr. Cordner. OR. 1261.

QUICK LOANS TO WAGE EARNERS
CITIZENS GUARANTEE CORP.
643 S. OLIVE ST. TUcker 9670.

MONEY WANTED—
Real Estate, Collaterals —76

$42,000, 7% ON NEW Store building value $85,000. Income $18,000. Phone owner at LA. 3983 or inspect property at 7400 State St., Huntington Park.

$13,000—8%—Motor avenue. First Trust Deed, due July 8, 1933. Occupied by owner. Lot 68x130. Full tiled roof; double garage. Sanitas oil painted walls with texture oil painted walls in living and dining rooms; 4 bedrooms; 3 baths and extra lavatory; plank floors in living room; ½x1¼ select oak floors in balance of house; unit furnace heat, electric refrigeration, mahogany trim in living and dining rooms. Value $32,500. Phone OXford 1194.

MONEY WANTED
$1000 invested through our company pays you 8% per annum. Interest is paid every three months. Security is first loan on Los Angeles city improved real estate in Wilshire, Westlake and Hollywood district.
See or write us for particulars.
American Mortgage Company.
1049 So. Hill St. WE. 9131.

GOING EAST SACRIFICE
Trust deed, unpaid balance $2035, pays 8%, will sell for $1375, security 3 bedroom home on lot 42x135, in A-1 location. See OWNER, 1757 West Florence ave. YOrk 9127.

WANT PRIVATE MONEY—$4250
8%, 3 years, 3% brokerage. Secured by two stucco homes, on corner lot 73x100, 4 blocks heart of Compton. See SALISBURY.
THE FRANK MELINE CO.
706 S. Hill St. TRinity 6451.

$5,000 @ 8%
1st trust deed, 3 years, 50 ft. Beverly Blvd. Wilshire district. High-class loan.
KELLS & GRANT
Wilshire at Western. DU. 3000.

WANT $35,000, will give first trust deed 7%, small bonus, on new 2-story business building; La Brea ave, right off Wilshire; private parties only reply. Ernest Zukin, TR. 7387.

$11,000, 3 YEARS, 8%, 4% bonus. 14-room duplex, just being completed. 4600 square feet, every modern convenience. Excellent moral risk.
BROWN & JOHNSON,
201 S. La Brea. OR. 0702.

WANT $2000, 12%, on 20-room flat, 1½ blocks from Wilshire and La Brea. 1st $12,500, 7%, 3 years. Pacific Mortgage Guaranty just made. Phone OR. 9019.

PHONE: MAdison 2345
for TIMES Want-Ads. No credit arrangement necessary. Courteous, experienced ad-takers, day and night.

$8500 HOLLYWOOD improved corner; $11,500. Wilshire income; $12,500, valuable corner near Vermont, Wilshire. 2890 W. 7th St. DU. 3700 or WA. 1498.

$4000, 3 years, 8%, owner's 7-room bungalow and double garage. Located 41st Drive near Western avenue. Value $8500. Mr. Bergey, 4700 Cimarron. VE. 3878.

$10,000 at 7% by private party on brick store building on corner lot, 73x135, value $30,000, leased 6 years, $300 month to responsible party. This is first-class loan. HE. 6061.

BY owner, $2300 second, 12 per cent, 2 years, pay-off, $8000 first mortgage, stucco 2-story residence. 1007 S. Windsor Blvd. WHitney 8481.

WILL sell $35,000 worth of contracts on San Fernando real estate at liberal discount. Purchasers all paying. MU. 8331.

$27,500 1ST trust deed, 3-years, Hollywood 10-apartment, income $6000—pay 7% and bonus for quick action. McNAIR BAKEWELL, HO. 6771.

$3500, 3 YEARS, 8% on 5-room stucco bungalow and garage, nicely located, paved street. Value $7500. Mr. Bergey, 4700 Cimarron. VE. 3878.

WANTED—$1350 on apartment lot value $5500, located in Hermosa Beach; pay 8% and $50 bonus. Owner. GL. 0214.

TO purchase good contracts and trust deeds from $10,000 to $300,000. Liberal discount. Address P. box 253, Times Office.

WE have several 1st liens, amounts $2000 to $7500, 7% and 8%, on improved residential. ROSE, 1146 W. Santa Barbara ave. UN. 2553.

$5000, 3 YEARS, 8%
60-foot lot on Pico near Crenshaw. Value $18,000. No bonds.
MURDOCK. OX. 1817.

$3500 mortgage, each on two 5-acre tracts, 8% interest, 4% bonus. Owner. Write only. MRS. BERKSON, 531 W. 6th, or Douglas 6394 till 9 a.m.

WILL anyone in this big city help a woman needing a few thousand? Responsible party. Can give security. GL. 3715.

$11,000 7%, first mortgage 70-foot improved Hollywood Boulevard corner; no agents. Owner. GR. 7414.

$4000, 3 YEARS, 8%
60-foot business lot on Washington. Valuation $15,000. CR. 9012.

$10,000 1ST TRUST DEED ON BEVERLY HILLS 4-FAMILY FLAT, FROM PRIVATE PARTY. OX. 6400.

$7500, 7%. Beautiful stucco home, 10 rooms, 50 ft. lot near Wilshire. Value $20,000. Karren, TU. 8038.

WANT $2250 at 7% on my home. If you prefer sound security to high interest call Erickson. TH. 8351.

WANTED—$300, 6 months, at 12%. $3000 clear furniture for security. 2351 PROSSER AVE., Westwood.

HAVE good well-secured loans to sell, $2000 to $7000. 919 NATIONAL CITY BANK BLDG. TR. 9824.

$4000, 7%, 1st trust deed on Windsor Square bungalow, Lucerne near 2nd St. Principals only. GL. 2186.

$1500 FROM private party for 6 months for business. Have good security. AX. 3189; evening EX. 8159.

WANT $4000 private loan on home worth $9000. Address R. box 487, Times Office.

$3000, 8% on 2½ acres. High ground fronting on S. Vermont. Value $7500. HOME REALTY CO. DU.2310

WANTED, $5000, 8%, 150 feet frontage on major boulevard. Value $22,500. 5736 S. Broadway. AX. 1980.

$2500, 3 YEARS, 8%, value $6500. Gilchrist Co., 729 Black Bldg.

$3500, LARGE CORNER, IMPROVED; MARIPOSA-WILSHIRE. WA. 2601.

$2900 AND $3250, 8% 1st trust deeds. Bonus. 2407 W. 54th St. VE. 8861.

$5000 FIRST trust deed, 8%, bonus. 2½ acres, Beverly Hills. OR. 7100.

$1800, $2000, $3500 1st paper—8% interest. Mr. Christ, AN. 4646.

$3000, NEW 7-ROOM HOME, LOT 50x135. COLE. OWNER. TH. 7035.

$2500, 12%, SECURED BY CHATTEL MORTGAGE. WA. 1992.

$7500 FIRST, 7%, 3 years, close in income. Bennett. TR. 8047.

WANTED—$8000 second on Wilshire apartment house. FI. 3318.

WANT $500 2nd trust deed, bonus. EM. 1343. 8 a.m. to 12 noon.

BUILDER wants $2500 on new 6-room stucco. Will pay 8%. RE. 5018.

WANT $6000, 3 years at 7%, first trust deed. B zone income. AW. 9222.

MONEY WANTED—
Real Estate, Collaterals —76

AMERICAN MORTGAGE COMPANY
$500 and $1000 8% First Lien Trust Deed Coupon Gold Notes, secured by new modern apartment buildings in the finest sections of Los Angeles—Wilshire and Hollywood. We have established an enviable reputation for this class of investment. Send for circular.

$4000—8%. First trust deed. New 2-story stucco 6-room home and 3-room bungalow, 1622 West 36th Place, near Western Avenue. Lot 40x135. Value $9200

$8500—7%. First trust deed on owner's beautiful 2-story 7-room home, 2728 McConnell Dr. near West Pico Blvd. and Motor Ave. Value $20,000.

$10,000—3 years, 7%; discount 3%, beautiful home corner Canyon Drive and Charleville, Beverly Hills. Value $60,000.

$25,000—8%. First trust deed. 3-story brick store and apartment building. 5736 South Broadway, corner West 58th Street. Lot 40x111. Value $60,000.

$35,000—8%, first trust deed. 3-story and basement solid brick 54-room apartment building. 1316 North Edgemont St. near Fountain Ave. Lot 50x135.5. Insurance $37,800. Value $72,500.

SEND FOR CIRCULAR
..........Cut Off and Mail..........
Name ....
Address ....
City ....

AMERICAN MORTGAGE COMPANY
1049 S. HILL ST. WE. 9131.

MONEY WANTED
$1500—8%, on 30 acres fine vineyard near Cressy, Merced county. Value $8000.

$4000—8%, in fine 10-year-old vineyard of 41 acres in excellent condition. On Main boulevard at Livingston, Merced county. Value $10,000.

$6000—8%, on 80 acres Thompson Seedless Raisins near Chowchilla, Merced county. Value $12,000.

$7500—8%, on 63 acres full bearing fruit trees and vines near Livingston, Merced county. Value $20,000.

AMERICAN MORTGAGE COMPANY
1049 S. Hill Street. WE. 9131.

10% NET ON YOUR INVESTMENT.
This is not a fly-by-night proposition; ample collateral is placed in trust to secure your investment, in addition to an established corporation guarantee and other indorsements. 10% interest is made possible by eliminating commissions, certificate engraving, etc. Address P. box 287, Times Office.

MONEY WANTED
$60,000—8%, on four and five-story hotel, The Irving, 333 S. Fremont St. 84 rooms. Value $110,000.

AMERICAN MORTGAGE COMPANY
1049 S. Hill Street. WE. 9131.

MONEY WANTED
$50,000, 8%, on 4-story brick apartments of 68 rooms, fine corner in Glendale. 90x200. Value $100,000.

AMERICAN MORTGAGE COMPANY
1049 S. Hill Street. WE. 9131.

Private Lenders Service
Have first and second mortgages and trust deeds income, residential or vacant. Please advise us type and size of loan you prefer and we will submit a loan of interest to you. McNair Bakewell, 614 Guaranty Bldg., Hollywood. HO. 6771.

3% BONUS
Want $4250, willing to pay 8% interest and give $127.50 on, secured by large 7 rooms, 3 bedrooms, 2 baths, electric refrigeration, wainscot baths, property located in Vermont avenue Knoll. See owner, 7140 SO. WESTERN AVE. YOrk 9126.

$3200 1ST TRUST DEED, 8%
Owner's 7-room new bungalow, unit heat, tile bath, Culver City paved street just off Washington. Value $7500.
KLINE MORTGAGE CO.
WHitney 1174. 128 So. La Brea.

WANTED: $50,000 first loan from private party on new modern apartment, heart of Glendale. Furniture clear. Will repay $500 monthly if desired. Call W. E. High, Douglas 3671. Residence 784-W.

HAVE party with gilt-edge security, comprised of real estate and furniture, wishes loan $1600; will pay 8% interest and 10% bonus; loan to be paid $50 monthly, all due in 2 years. Phone OX. 9666.

HAVE 6 apartment building, cost $25,000; lot $8000; furniture $7000. 5 lots northwest side, clear; worth $15,000. Want $22,000 on 1st and 2nd trust deed. Liberal discount. Address P. box 189, Times Office.

$25,000 LOAN at 7%, on 30 acres in full bearing plums, peaches, etc. Fine pumping plant. Located on 100 ft. paved boulevard, just outside of Pomona. Valued at $75,000. A. A. Wendell, 263 E. 2nd St., Pomona.

PRIVATE loan, $65,000, 5 years, 7% on $130,000, 3-story, 33-unit brick furnished apartment, Wilshire district. Always over 90% rented. Principals only. WA. 8722.

$18,000, 3 YEARS, 8%
Wilshire corner in Santa Monica. 150x190. Value $60,000.
MURDOCK. OX. 1817

$10,000 ON CORNER VAN NESS AND FOUNTAIN, 147x135, value $35,000. $6500 on 7549 Santa Monica Blvd. Value $20,000. Owner. MO. 12483.

$10,000 1ST trust deed from private party, no brokers, 7% interest, on 11-room beautiful new Spanish stucco. View Park. 3714 Homeland Dr.

WANTED—$8500 on Hollywood vacant corner to replace bank loan. Dixon, VA. 7986.

$2250 1ST, modern 4 rooms, 8%, 3% bonus. 3601 Smiley Dr. WH. 7092.

$3000 1ST, 3 years, 8%, 7-room home, principals only. 838 S. INDIANA.

WANT private loan $5000, Rampart Blvd. Income property. AN. 5508.

WANT $4500 on 12-room house. Cost $22,000. GArfield 0373.

$1750, 8%, 3 years, highly restricted lot. Concrete street. GL. 5507.

WANT $2250, first, owner's home. Value $4750. Joers, WA. 7519.

$8000, 2nd on Wilshire apartment-house. Hansen. FI. 3318.

MORTGAGES, TRUST DEEDS
Stocks, Bonds, Etc. —77

$4,000
First trust deed, 8% interest quarterly, on 3-unit bungalow court, hardwood floors, tile bath, 3-unit garage, cement driveway. Discount.
FA. 3061

FOR SALE, First trust deed for $11,000, 4 years from Feb. 24, 8% quarterly, secured by new very modern 18-room 4-family building. Located 2190 W. 27th. Splendid property. Owners and makers good moral risk. Discounted to yield better than 9%. Phone WH. 4577.

Payments Guaranteed With Real Discount
HAVE 8% TRUST DEED, UNPAID BALANCE $2335, sell for $1600 cash and guarantee payments. Plenty security. See OWNER, 7140 South Western ave. YOrk 9126.

SECOND LIENS
Ready Cash and No Brokerage on Trust Deeds
CALIFORNIA RESERVE CO.
"The Trust Deed Clearing House"
408 S. Spring st. Phone FA. 2101.

WANT AT ONCE
$2500 1st trust deed, 8%. Will discount $100; on 5-acre grove in San Fernando Valley, worth $10,000. Owner. GL. 1746.

W A N T E D
FIRST AND SECOND LIEN TRUST DEEDS. WESTWOOD MORTGAGE & INVESTMENT CO., 417 S. HILL ST. MUtual 4221.

30% DISCOUNT, payments guaranteed, 8% trust deed, balance $2407, pays $35 month. Security owner's 3-bedroom stucco, 50 ft. lot, bonds paid. 7419 S. Western. TH. 3885.

$850 BUYS trust deed paid on 3 years. Balance $1193, paying $30 monthly, 8% interest. Seven-room bungalow sold for $7000. See Gifford, 5464 5th Ave. VErmont 8362

$1340 TRUST Deed, 8% interest, all due December, 1930. On seven-room stucco occupied by owners. WILL DISCOUNT $300. A-1 moral. Gifford, 5464 5th Ave. VErmont 8362

$4300 AND $9000 1st trust deeds, 7%, 2 years, discount 5%, security high class. Vista Irrigation District land. Very responsible signers. 319 Brockman Bldg. TR. 6326.

$3500 CASH buys my $4000 8% first trust deed secured by new 7-room stucco and double garage. Lot 50x135. High ground. 7140 S. Western. YOrk 9126.

$1850 2ND trust deed, 8%, $40 month, all due 2 years, on beautiful home, discount 15%. Amount of 1st mortgage $3000, 6%, due 3 years. PL. 6246. 7008 S. WESTERN.

$13,000, 8%, new 20-room flat. Tiled baths, unit heat, electric refrigeration. Income $3000. Value $25,000. OR. 1229.

MORTGAGES, TRUST DEEDS
Stocks, Bonds, Etc. —77

Builder Needs Cash $788. Off Today
Have gilt-edge trust deed $2188, pays 8%, secured by extra large 7-room 3-bedroom Spanish stucco, 2 baths, double garage, paved street, 50-foot lot, restricted and built - up district, will take $1400 cash for this trust deed and guarantee payments on same. See owner, 7140 South Western Ave. YOrk 9128.

Discount 35% Today
Have trust deed, unpaid balance $1254.69, pays 8% interest, will sell for 35% off, security 6 rooms, 3 bedrooms, double garage, close to car on business street, owner well satisfied. See me today, can't last. See OWNER, northeast corner Western ave. and Florence ave. YOrk 9126.

WILL sell $20,000 trust deed for $15,000 on Los Angeles improved property, near in. Income $5000 yearly. Ask for Amos, DUnkirk 2948.

FIRST TRUST DEED on good 6-room house. Will give GOOD DISCOUNT as I NEED CASH. Address P. box 282, Times Office.

12% INTEREST WITH SAFETY
$1600 2nd trust deed for $1500. Pays $36 month. Guaranteed first-class. 7934 S. Vermont. TH. 7302.

WANTED: $50,000 worth of gilt-edge bonds at a discount. Cash deal. Mr. Pitzer, WE. 2288. 1100 S. Hope.

WE buy Mortgages and Trust Deeds with our own money. 401 BROADWAY ARCADE BUILDING.

WE buy seasoned 2nd trust deeds on good property. 322 N. CAMDEN DR., Beverly Hills. CR. 3181.

FIRST trust deed $3000, bearing 8% discount, 7 months, improved. OX. 5437.

WANTED—Small trust deeds, own funds. Quick action. VErmont 7281.

WE BUY 1st trust deeds, mortgages. Podol, 6253 Hollywood Blvd. HE.1195

1ST MORTGAGE $2760, 3 years, 8%. New 5-room stucco. Owner. LA.3321.

WANTED—TRUST DEEDS
Stewart, 6125 S. Hoover. TH. 4404.

$500 1ST trust deed, due 1 year, 8%, on 10 acres. Valued $5000. VA. 1834.

TRUST deed, $1450, 8%, new 7-room stucco, 20% discount. Owner.LA.2910

7% PRIVATE money, 2nd trust deeds bought. VE.9566. Evenings AX.7321.

WE BUY SEASONED SECOND TRUST DEEDS. OR. 4168.

FOR SALE, good 7 and 8% 1st trust deeds. New properties only. OR.4168.

2ND TRUST DEEDS BOUGHT BY PRIVATE PARTY. Phone EX. 4296

$7000 1ST, 7%, 3 years, close in, income. Bennett. TR. 8047.

MINES AND MINING—
Miscellaneous —80

QUICKSILVER: we have the ore, adjoins California's largest producer. Bargain for quick sale. H. B. Carhartt, 880 Rosalind Rd., Pasadena.

WILL trade Model A Ford ton and a half truck, perfect shape, for interest in promising mine. Address E. box 9949, Times Office, Long Beach.

ORNAMENTAL garden and geodetic rocks, school specimens and semiprecious stones. Joelclias, 2410 W. Slauson ave.

CERTIFIED Mojave, Calif., gold mine. $50,000 ready to take out. Sell or small investment needed. MO. 18469.

APARTMENT, HOTEL—
and Income Leases
Hotels—Rooming Houses —81

APARTMENT HOTEL
160 rooms, steam heat, lobby, etc. 5 to 10-year lease from owner. $5.50 per room. Price of furniture $8000; terms. See Whalen, 350 Roosevelt Bldg. TR. 2911.

18-ROOM, apartments and housekeeping, rent $80. Near car, always full. Good home and income. Terms to suit. PARTNER CONSIDERED. Write MR. BYLIN, 1540 S. Hoover.

FURNITURE and lease, beautiful San Diego apartment, finest in city; net profits $11,000 per annum, $18,000 cash, small balance. TR. 2501.

26-ROOM apartment. Good corner. All singles. Private baths. Four-year lease. Sacrifice. $500 required. 1612 W. Pico st. EX. 1295.

50-ROOM transient hotel. A real buy at $4000, terms. Trades.
J. A. PUCKETT with A. L. HAMILL CO. 917 W. 8th. MU. 4234.

50 ROOMS, downtown transient hotel. Low rent. $1000 and trade required. 1612 W. Pico. EX. 1295.

$1600 BUYS 40-room modern apartment, overstaffed, rent $275. 5-year lease. Trades. Grissell, 1130 W. 7th.

16 rooms, 4 garages, furniture new. 3 years' lease. Should net $125. Owner sick. 1036 S. UNION AVE.

14 ROOMS, hotel. Rent $75. Close in. $850. See this. Sun Brokerage, 614 San Fernando Bldg.

13 ROOMS, fine furniture, 3 baths, exchange for car, house. Walking distance, rent $75. 822 Golden ave.

J. F. WITHROW For Bargains—any size, any price, terms, trade. 318 W. 9th. Room 312. TU. 7333.

45-ROOM brick hotel, downtown, hot and cold water, newly renovated. $2300, terms. Owner 704½ W. 3rd.

9 ROOMS, rent $50. Beautifully furnished, close in, westside. Must be sold. 1335½ W. 7th. WA. 6927.

HOTEL AND APARTMENT LEASES
CASON-HARDEBECK & CO.
MU.0020. 512 Rowan Bldg. 5th-Spring

44-ROOM MODERN apartment, direct from owner. Rent $5. Price $3500. GODDARD, 821 WEST 8TH ST.

FORTY-room hotel, owner going east. Bargain. Call 69 E. Green, Pasadena

WESTLAKE—Fine furniture, clears $70. Full price $700. EX. 1295.

9 ROOMS, well furnished, full price $500. Call now. AT. 5022.

Apartments—Bungalow Courts—82

60 APARTMENTS, 4-story brick, lease, rent $5 room. Price $7500. Some trade. Crankshaw, 618 S. Figueroa. TU. 2733.

48 ROOMS—RENT $200—PRICE $3500
West Side apartments, full house.
F. W. SHULTZ, 321 W. 3rd. VA.5313

Exchanges, Wanted, etc. —83

HOTEL FOR LEASE
New 4-story hotel, ready August 15th. 50 rooms, lobby, basement and elevator. 100% tile baths with shower. No agents. See owner's representative on property, 3rd and Locust, Long Beach, California.

WANTED, apartment-house, 40 to 60 rooms, for 5-room new house and cash. Address P. box 241, Times Office.

EASTERN couple wants rooming house $200 down, balance monthly. VA.9964

BUSINESS INVESTMENTS—
All Kinds —84

PULLMAN buffet, this invention will rate with radio and Frigidaire as a money maker; this buffet contains a folding bed, table and 4 chairs; as I haven't the means to manufacture and sell I will consider any reasonable proposition. Call OX. 4269 for appointment. Mr Dicker.

LADIES and gentlemen: Am forming a syndicate to market a food product of national appeal which has no competition. Distribution arranged for, 4500 guaranteed accounts waiting for article. 40% profit on investment. See Rankow, 418-419 Lissner Bldg.

I own a corner on Vermont, you pay for installing a golf course and will divide [illegible]

[illegible]

BUSINESS OPPORTUNITIES
Of Many Kinds
Miscellaneous —85

District Manager
If you are over 25 years and of good character, you are invited to apply for all particulars of a business that has some unusual features. Southern California territory, exclusive item for women only. All new business creates permanent and profitable repeat business for your office. Must be competent to hire and train saleswomen. Office now open and doing business. You will require at least $4000 cash, which will remain in your own hands at all times. This is a legitimate and expanding opportunity for an intelligent man and will stand the strictest investigation. Address P. box 473, Times Branch.

FINANCIAL
A group of my clients, Glendale business men, not promoters, are refinancing an enterprise that promises more than usual profit. Want three men to join them with three thousand dollars apiece. Attractive opportunity. Must investigate quickly—attempting to close deal this next week. Arrange appointment by seeing James F. McBryde, 111 East Broadway, Glendale, California.

FOR SALE: Excellent tire business established 2½ years in one of the best locations in Los Angeles. Elegantly equipped with steel tire racks throughout Baker Ball Bearing Air Compressors, latest type Walker Heavy-Lift Curb Jacks and other finest equipment complete. Will sell with present stock at fifty off or without stock. Address P. box 188, Times Office.

TO SECURE CAPITAL
We invite consultations. Companies organized, projects promoted, stock issues, financial campaigns conducted, community, industrial, philanthropic, business counselors.
NATIONAL CORPORATION SERVICE, INCORPORATED
Security Title Insurance Bldg.
530 W. 6th st. TU. 6543.

WANT 50 Gentiles with $3000 each who are capable of managing new boulevard concession idea for the purposes of teaching aviation. Millions will take this course. We estimate each location good for $1250 up per month net profit to managers. Write Engineer, 4673 Alger St., for appointment.

$3,000
Partner wanted, active or silent, established manufacturing business in L. A. 6 years. Profits will exceed your expectations. Strictly stable products highly in demand. $3000 cash necessary. Investment secured.
DOUGLAS 6214.

NEED CAPITAL
Let us solve your financial problems. Complete incorporation service.
WYNNE'S FINANCE COMPANY
718 Pershing Square Bldg., Los Angeles. New York Office, Suite 710, 150 Broadway.

$30,000
Stock electric fixtures and parts must be liquidated for cash in three months. Want party to handle sales —$5000 cash required. This will net you real money. Permanent connection here. Call 219 E. Washington.

RARE opportunity for right man. Connect with large eastern concern. Wonderful future with unlimited possibilities. No experience required but good references. Investment required. Ask for Mr. March, 333, 124 W. 4TH ST.

AM NOT WRITING
big alluring ad but want reliable party to join me. Light manufacturing business that will easily net $15,000 this year, active man with $1000 investigate. Owner, 602 Subway Terminal Bldg.

RARE opportunity for right man to connect with large Eastern concern. Wonderful future with unlimited possibilities. No experience required but good references. Investment of about $2000. Ask for Mr. March, 333, 124 W. 4th St.

WANTED: Reliable man to take full charge established paying building supply business, present owner cannot handle with hired help. $4000 required. Opportunity for right party. Investigate. Address R. box 56, Times Office.

FOR LEASE on percentage, thriving circulating library established two years in town eight miles from Los Angeles; chance for bright young woman with income who knows books. Address T. box 21, Times Office.

BUSINESS too large to manage alone, want partner that will be square and do eight hours honest work daily. $5000 required; details and profits will be satisfactory. Phone DRexel 2822 for appointment.

WILL sell ½ interest in 2 new articles, one ready to manufacture and one to patent. In big demand. Call or write Friday and Saturday 4 to 8 p.m. A. Bostian, 229 E. 67th, L.A.

WILL sell ½ interest in well established and paying business, has been in operation over 4 years. $3000 to handle. Must return East. Address R. box 314, Times Branch.

$1000 puts into operation the best granite quarry available in Southern California. Huge ledge. Orders waiting, quick action. Near highway. V. L. Cameron, Escondido. Box 261.

GASOLINE tank, truck and trailer, late model, $2500 cash. Will take good auto as part payment. Good steady job goes with this outfit if wanted. 3821 SANTA FE AVE.

FINANCIAL backing wanted for new advertising photographic process. High class and different. With or without services. Hiclan, 7002 Hawthorne Ave. GRanite 5409.

FOR lease, ideal location for miniature golf course, have large corner on Pico near Robertson. Interested party call CR. 7554.

PARTNER with $2500 and knowledge of restaurant business, $500 to $600 month refit. Gilt edge proposition. For appointment. GA. 4476.

STOREROOM for rent on major highway. Has been grocery and market for 12 years. Owner, 3755 Moneta Ave. HU. 0902.

$5 BUYS deed part oil 10 acres, second pool opening. 150 wells drilling. Joe Milam, Dept. 3-A, Oklahoma City, Oklahoma.

MILL, cabinet shop, in good town; no competition. $1400 if taken this week. Covina Mill and Cabinet Shop, 150 Geneva Pl., Covina.

EXPERIENCED man to manage cold storage plant and fruit business. Address P. box 204, Times Office.

$250 BUYS half interest business, suit anyone; each make $40 week. Dan. 5231 Pasadena ave.

NATURAL wood furniture and art store. Wall paper, paints, all for $1000. Bargain. 2036 W. 16th St.

MAN or woman to invest in dramatic company, wonderful opportunity. Address RR. box 329, Times Branch.

In Alphabetical Order —85-A

AMUSEMENT business in Porterville; large swimming pool and dance hall, also open - air pavilion and 5½ acres land. Must sell at once. Will sacrifice. L. Bendsen, Green Mill, Porterville, Calif.

AUTO battery shop. Will net $300 month. Fine location. Sacrifice, less than invoice. 5000 Hollywood Blvd.

AUTO supplies, batteries, lease. A sacrifice. Owner, 4577 Hollywood Blvd.

AUTO repair shop (in super station.) Sacrifice: $450. DR. 7691.

BAKERY, retail, brick oven, fully equipped for wholesale. Terms. [illegible] & Co., 214 W. Pico. WE. [illegible]

[illegible]

BUSINESS OPPORTUNITIES
Of Many Kinds
In Alphabetical Order —85-A

CLEANING; established, nicely equipped, latest Hoffman machine, good neighborhood, regular prices, clears $60 up week. Must be sold before Saturday. $650 value; sacrifice price $400. VA. 7621.

CLEANING, pressing, alteration. Fine chance for man and wife. Best location, Hollywood. Will positively be sold this week. 1301 N. Western.

CLEANING and pressing. Established 7 years. Best prices. $110 week net profit. Trial. 715 N. WESTERN.

CLEANING and dyeing business, best location in town, good prices; drop-in trade. 1417 S. GRAND.

CLEANING shop for sale, doing good business. Rent $30. Sacrifice. 1008 W. 1st St. MA. 4958.

CLEANING SHOP IN GOOD neighborhood, A-1 business. Well established. Bargain. 3026 W. PICO.

CLEANING, pressing. Money maker. A-1 location. Sacrifice. Terms. DR. 7691.

CLEANING, pressing, tailoring store. Cash and carry. 1272½ Temple St.

Coffee Shop For Sale
One of the best paying coffee shops in Southern California. Good reason for selling.
AHRENS COFFEE SHOP
240 S. Western Ave. DR. 8647.

CONFECTIONERY, fountain lunch and drug sundries, real opportunity for right party; no fixtures to buy. Good reason for selling; 12 years at this location; good lease. 4800 Maplewood Ave. NO. 6804.

CONFECTIONERY and lunch. Busy corner, 12 pump fountain. Bargain. $850, terms. MUtual 1771.

CONFECTIONERY; money maker. A-1 location; sacrifice; terms. DR. 7691.

CONFECTIONERY in apartment building near school. 3206 Santa Monica.

DELICATESSEN. Must sell, good business, good location. Reasonable. 1723 N. VERMONT AVE.

DENTAL office. Wonderful advertising location. Less than cost. Address R. box 155, Times Office.

DENTAL office for rent, sale or trade. 404 S. HILL. MA. 2833.

DESERT RESORT. Man or woman to manage 1st class desert resort near Los Angeles, catering to a high class clientele. Good salary, pleasant surroundings. Investment of $16,000 necessary, fully secured. Address Biltmore Realty Co., 915 Foreman Bldg., Los Angeles by LETTER ONLY, giving qualifications.

DRESSMAKING and children's shop with exceptional location and income, complete in every respect, latest equipment and a large, better-class clientele; very good business for two persons; will sacrifice for cash account other interests out of city. Address P. box 237, Times Office.

DRESS shop, full price $600, no agents. Address R. box 62, Times Office.

DRUG STORE, paying business, central location. Illness reason for selling. Address R. box 38, Times Office.

DRY goods and notion store with living quarters. Cheap. CR. 5858.

ELECTRICAL AND RADIO. Serious illness forces sale. Good location. Cheap rent, living quarters. 5002 SO. VERMONT. Phone VE. 8367.

FINANCE business. A-1 opportunity for party with $20,000 available for investment as required. Address P. box 272, Times Office.

Flower Shop For Sale
Good location, downtown, very low rent, $1500 cash. Address P. box 509, Times Branch.

FRUIT and vegetable market. Fine location, money maker, low rent, sacrifice $195. 3619 S. VERMONT.

GARAGE, STORAGE, HOLLYWOOD. 3 year lease. Rent $225 month. 9000 square ft. Price $1500, $900 handles. RICH, 1362 S. Hill, corner 14th St.

GARAGE PRICE $1200
Storage pays profit over expenses. Rent only $200. Profit $375. WALLACE, 416 W. 8th, Room 1306-7

GARAGE and welding shop, well equipped, price right. 1840 4th st. Santa Monica. Phone 291-61.

GARAGE in Hollywood, storage and repairing, bargain. HO. 6428.

GARAGE to lease, 50x70, rent $50. 2025 S. Garfield, Alhambra.

GAS STATION FOR LEASE. 2 visible pumps, corner on heavy traffic boulevard. Rent $105. Completely equipped. Rent, stock and security $475. 3066 W. Pico at Western.

GAS STATION RENT $30
100x120. 2 pumps, paid over $300. Lease 5 years. Only $750 down. WALLACE, 416 W. 8th, Room 1306-7

GAS super station, major boulevard, going business. Owner lives east, here to sell. Sacrifice. Low terms. Address P. box 210, Times Office.

GAS super, wash and grease rack, 8-car garage. Long lease. Double bungalow. All complete $600. An opportunity. 1612 W. PICO ST.

GAS station, money making, double corner at Alvarado, Glendale Blvd. and Scott. Owner going east. $5000 cash, terms or trade. DR. 9108.

GAS Super, 6-year lease. Rent $75 month. $1200 handles. Stock included. RICH, 1362 S. Hill, corner 14th St.

GAS station (new,) 3-year lease, with hydraulic hoist. 10020 Hawthorne Blvd., Lennox, California.

GAS station with garage for lease. Owner, 8554 Santa Monica Blvd.

GAS station, money maker, A-1 location. Sacrifice. Terms. DRexel 7691

GAS STATION, repair shop. Living quarters. Price $375. 1602 S. Hill.

GAS stations. Many profit paying stations. 1842 W. NINTH STREET.

GAS station, tire and battery shop. $150. 5061 S. HOOVER.

GENERAL store, $5000, doing $40,000. Rent $60. Clears $450. Irving Turner, 833 S. Los Angeles st.

GOLF-'O-LINK
INVESTORS ATTENTION
GOLF-'O-LINK is a Scientific Development of the MINIATURE GOLF GAME that is sweeping the country by storm. We are selling Beneficial Interests at $1000 in high-class links, scientifically built in BEST LOCATIONS. A clean-cut proposition for investors.
SEE US TODAY
KENNEDY-PRITCHARD, INC.
232 Beverly Drive, Beverly Hills.

GOLF LOCATIONS MINIATURE
SEE ME FOR THE BEST
Specializing In
Golf Course Leases
FRED W. KLEIN
8601 WILSHIRE. OLegon 1241

GOLF OPPORTUNITY
Own 100x160 Hollywood corner, block from 4 hotels, metropolitan district. Lease, low rent. Also 150x200, Sunset Boulevard. THOMPSON, 9201 Sunset Blvd. OX. 1814. OX. 8353.

Golf Course for Sale
Miniature golf course in Santa Monica. Will be sold to highest bidder within 10 days. For information call OX. 4249.

GOLF, 133x116, S.W. corner Melrose and Sycamore. Wonderful location. Reasonable rental to responsible party. WM. ROSENBERG, owner. WA. 9897.

GOLF—Have lease on most valuable corner for miniature golf in Los Angeles. Want partner to finance. Address P. box 214, Times Office.

Golf Exchange
Construction finance up to 50%.
1247 S. Vermont. EX. 8125.

GOLF, miniature, established, good location, and patronage; immediate possession. Elliott, 3132. Call early mornings.

GOLF courses designed and constructed, anywhere in L.A. Co. $3000 up. Phone MO. 19714.

GOLF or ? Big corner, Sunset Blvd. West Hollywood. $125. CR. 7632.

GOLF—250 ft. on Melrose near Vine. 115 ft. deep. Lease. AN. 7150.

GOLF lot, 100x250, will lease. Odell. 4841 Converse. GA. 5518.

GROCERY, small suburban store for sale. Fixtures partly furnished. Rent reasonable. If interested, call Burbank 1829 or come and see store Sunday between 7 and 11 a.m., 118 S. Alameda St., Burbank.

GROCERY and confectionery, clean staple stok, good fixtures, furnished, modern apartment, garage, ideal for 2, low rent, lease, cash only. Owner, 1546 W. Jefferson Blvd.

GROCERY STORE. Northeast corner Crenshaw and Venice Blvd. No competition; well built-up district. Good lease. Sell at invoice.

GROCERY, $850, no competition, 3 rooms. Buy property CHEAP on terms or rent. 412 South Los Angeles St. MU. 4449.

GROCERY, Market, Fountain, 2 boulevards, transfer corner, same owner 7 years. A real buy. 2222 W. WASHINGTON ST.

GROCERY and meats, fine location. Good business. Trade for lot or what? Phone MUtual 1771.

GROCERY STORE and lunch counter, downtown location, good business. Must sell. 618 W. 10th st.

GROCERY STORE, GOOD LOCATION. REASONABLE. 4348 NORMAL.

GROCERY auction, going business, or lots, Wed., 10 a.m. 320 W. PICO.

GROCERY—Clears $360 month. Want offer. Meyer, 411 S. Main, Room 311.

HOTEL, cafe, service station, repair shop, etc., operating day and night on main Arizona highway. Will lease. MU. 3836.

INSURANCE COMPANY, established, $5000 ½ interest and executive position. President resigning to return East. California State charter. Phone for details OX. 0778.

LUNCH and variety. Stools, booths, 4 rooms and bath. $850. $200 down. "Have a look." 4443 Avalon Blvd.

LUNCH room, money maker, sacrifice, well equipped, terms. DR. 7691.

BUSINESS OPPORTUNITIES
Of Many Kinds
In Alphabetical Order —85-A

LUNCH room, established, [illegible] Sacrifice. Living [illegible] wonderful location [illegible] Burke's Lunch, 1621 W. San Fernando, Burbank.

LUNCH room, [illegible] location, living [illegible] Sacrifice; [illegible] Lunch, 1621 W. San Fernando, Burbank.

LUNCH, sandwiches, [illegible] handy, Frigidaire [illegible] now. Prove [illegible] day trial. [illegible] $800. Terms. [illegible]

LUNCH room, busy [illegible] 36. Horseshoe [illegible] ment. Receipts [illegible] $350 handles. [illegible]

LUNCH room, Downtown [illegible] Europe account [illegible] your gain. Good [illegible] tion 1612 W. PICO ST.

LUNCH room between [illegible] Also aeronautical [illegible] ceptionally well. Price [illegible] Grand Ave. [illegible]

LUNCH room, [illegible] er's equity. 14 [illegible] Fully equipped [illegible] center. [illegible]

Lunch $500. Full Price
Seats 20, no competition [illegible] Owner opens large place [illegible]

LUNCH COUNTER [illegible] mint. Priced right [illegible]

MALTED MILK [illegible] distinctive fixtures [illegible] in Pomona and [illegible] Ideal for man and wife [illegible] Selling account owner [illegible] from these locations [illegible] ness requires his attention [illegible] R. box 16, Times Office.

MANUFACTURING [illegible] tracts, stocks [illegible] ceipts, value [illegible] dress T. box 22 [illegible]

MARKET location [illegible] tion for rent or lease [illegible] rental. Call Hubbard [illegible] TR. [illegible]

Meat Market Fixtures
Bargain [illegible] terms. CITY [illegible] 37th and Alameda [illegible]

MEAT MARKET [illegible] boulevard. L.A. Good [illegible] credit business. [illegible] Terms. Address P. box [illegible] Office.

MEAT market, [illegible] fully equipped [illegible] 249 W. Main St., Alhambra.

PARTNER for [illegible] miniature golf course [illegible] ment required with partner [illegible] active in management [illegible] nominal salary and share [illegible] fine profits. Inquire [illegible] Alexander Theater, Glendale.

PARTNER WANTED, [illegible] with restaurant business [illegible] nity for a good chef or [illegible] man. $3000 to [illegible] 4 years. [illegible] preferred. EX. [illegible]

PARTNER, man or [illegible] ant going business [illegible] active, take full charge [illegible] outside; splendid opportunity [illegible] more essential than [illegible] dress P. box [illegible]

PARTNER, must have [illegible] preferred to assist in [illegible] produce market [illegible] Produce Co., 1227-1229 [illegible] daily 8 to 1 p.m.

PARTNER in old established [illegible] and finance business [illegible] turns, good income [illegible] dle. Answer at once. Address [illegible] 289, Times Office.

PARTNER. Must be active and [illegible] pendable, $750 will handle [illegible] business with big [illegible] profits. Owner, [illegible]

PARTNER, old-established [illegible] turing business [illegible] right man. Small [illegible] ences exchanged. [illegible]

PARTNER, fine transfer and [illegible] business. Willing worker [illegible] $350. 426 N. Western [illegible]

PARTNER wanted for [illegible] course. A sure bet [illegible] required. JE. 1600.

PARTNER, silent [illegible] Apartment 3, 233 W. [illegible]

PICTURE frame store [illegible] portunity [illegible]

POOL hall, all [illegible] smoker, pool [illegible]

RADIO store [illegible] than $1500 [illegible] will handle [illegible] haven't [illegible] box 344, Times Branch.

REPAIR AND BATTERY [illegible] big station. $400 [illegible] 7720 Santa Monica Blvd. [illegible]

RESTAURANT, [illegible] rent $30 [illegible] Chickens [illegible] 729 W. [illegible]

RESTAURANT—MARKET [illegible] doing nice business [illegible] Owner. [illegible]

TRANSFER, 2 trucks [illegible] —$30. House, 5 rooms furnished [illegible] ed. $2350 [illegible] month. Price [illegible] 3066 W. PICO.

WASH and grease rack for [illegible] S. VERMONT AVE.

WATER route, city [illegible] lished company. Can make [illegible] week. $1500 cash required [illegible] Call [illegible]

[illegible]

REAL MONEY

[illegible]

SOLD IN TEN DAYS
If your business and price are [illegible] We finance buyer. [illegible]
CENTRAL INVESTMENT CO.
3036 WEST PICO. [illegible]

PRINT shop wanted: [illegible] Miehle Vertical or small [illegible] could close immediately [illegible] right. [illegible] equipment [illegible] P. box 400, Times [illegible]

WANT party with [illegible] in business, where you will [illegible] 000 within 1 year. [illegible] Address P. box 314, Times [illegible]

$600 AND SERVICES TO INVEST [illegible] established business [illegible] falls first letter. Address [illegible] 18, Times Office.

WE SELL BUSINESSES [illegible]
CHAS. F. HOLLINGSWORTH [illegible]
Licensed, Bonded Broker [illegible]
1062 S. Hill st. [illegible]

WANT manufacturer's agency [illegible] manufacturing [illegible] fully. No agents. Address [illegible] 433, Times Branch.

HAVE over $120,000 net value [illegible] Will pool same with [illegible] tion project. Oil, [illegible] Address P. box 458, Times [illegible]

CASH paid for your [illegible] dise or fixtures of any [illegible] Phone TUcker 1490.

SPOT CASH FOR YOUR [illegible] STORE. PHONE [illegible]

WILL invest to $10,000 [illegible] What have you? 1118 [illegible]

LEGAL—
Notices

NOTICE is hereby given that the partnership of Keith and [illegible] composed of Albert Keith and [illegible] E. Weekly, heretofore [illegible] contracting and building [illegible] has been dissolved. Dated [illegible] ALBERT KEITH, W. E. [illegible]

THE undersigned will not be responsible for any debts incurred by [illegible] son, William E. Bollier, [illegible] date, June 28th, 1930. [illegible] LIAM W. and HELEN M. [illegible]

STORAGE on [illegible] License [illegible] ber [illegible] From [illegible] June 23, '30. 616-620 [illegible] W. K. Yamamoto.

AFTER this date I will not be responsible for debts contracted by my wife, Myrtle [illegible]

AFTER June [illegible] be responsible for debts [illegible] by my wife [illegible]

AFTER June 28th, 1930, I will not be responsible for any debts incurred by my wife, Margaret [illegible] Mr. Jean Lingala.

I WILL not be responsible for any debts incurred by [illegible] E. Osburn. Signed [illegible]

NOT responsible for debts of Lucy May [illegible] after [illegible] CHARLEY W. [illegible]

Modern Shipbuilding

In the building of the [illegible] of the rivetless steel ship which was recently launched only [illegible] workmen were required [illegible] pounds of welding wire [illegible] used, as compared to [illegible] pounds of rivets which [illegible] have been necessary had the construction been by the riveting method. The preliminary estimate was that a saving of [illegible] per cent in weight and [illegible] per cent in the cost of construction would be realized [illegible] compared to riveted [illegible] These figures were verified [illegible] the actual work.

---

ll the News All the Ti
EST HOME-DELIVERED CIRCUL
LARGEST ADVERTISING VOLUME

MADISON 2345
The Times Telephone Number
Connecting All Departments

XLIX. SATURDA

NDURANCE GOAL NEAR

hicago Flyers Stick to Job

venth Day Finds Ship Lopsided and Hard to Handle

e Plunges Earthward When Both Pilots Fall Asleep

CAGO, June 28. (Saturday) —Evening on into their seven th day in the air, John and th Hunter, brother-pilots of endurance plane City of Chi remained aloft early today their ship "lopsided" and dif to handle, continuing their on the world's refueling en -flight record of 420h. 21m. e pilots passed into their sev th day at 4:40 p.m. (Central light saving time,) at which time y had been in the air 384 hours. a.m. they were still going. far the Hunters have con d many difficulties. The gaso tank on the right wing of their lane began leaking two days They were forced to shut it necessitating refueling at night.

BOTH FALL ASLEEP

gasoline now is taken into a tank at the left side of the It is then pumped into the in the left wing. Since both now containing gas are on left side of the ship, the weight, pilots said, has made the craft and difficult to handle.

other difficulty has been the of spark plugs, a hazard job that brings one of the pilots a few inches of the propel Still another hazard has been with blustery winds— fearful, however, than the fa which once sent both pilots momentary oblivion, only to as the ship plunged earth

CROWD ASSEMBLED

difficulties, the pilots notes saying they were fine," and the 300-horse Wright Whirlwind motor was performing well.

The refueling plane late yester lowered bottles of water, enab the pilots to take sponge

A crowd assembled at Sky airport over which the City Chicago is making its bid for

[illegible]

Florida Trio Lash Victims

OCALA (Fla.) June 27. (P)—Un[illegible] men led by a person [illegible] a sheriff and [illegible] the night and flogged them [illegible] by authorities here

[illegible] Barrett, T. J. Anthony and Brown were the victims. The flogging was believed an out growth of a feud over free range

HE DAY'S NEW

FEATURES. Radio, Page 7, Part Markets and Financial, Pages 8 II; Part I; Oil News, Page 11, I; Comics, Page 16, Part II.

SHIPPING NEWS. Page 16, II.

NEWS IN SPANISH. Page 12, I.

NEWS OF SOUTHERN COUN Brush fire on San Cayetano near Santa Paula threat oil field. Church of the Angels by flames in San Rafael Alhambra woman's idea Pasadena Rose Tournament, of Flowers," choice of Pomona Moose formally new $25,000 home. First Beacon opened at Barstow. Page 4, I.

SPORTS. Angels take lead in League as Hollywood trims Page 5, Part I. Sharkey, Schmeling rematch al made. Page 5, Part I. youngsters win at Wimble Page 5, Part I. Babe Ruth poles out another home Page 5, Part I. race to San Clemente on today. Page 5, Part I.

THE CITY. Water and Power orders investigation disappearance of data from Page 1, Part II. sticks to new version Oesterreich slaying in State's cross-examination. Page 2, II. Librarians are told radio educa is in position either to succeed Page 1, Part II. Hundreds seek nomination for central committees. Page Part II. Berman scheduled to take today in Lavine case. Page Part II.

REMEMBER THIS
honest man ever re ted of his honesty.